In Three Parts — 22 Pages.
PART 1—TELEGRAPH SHEET—12 PAGES

The Times

"Salton, sailon, and on, and on." 1781 1917 LOS ANGELES

Liberty Under Law — Equal Rights — True Industrial Freedom

...DAY MORNING, APRIL 13, 1917. PRICE 2½ CENTS | Delivered to Subscribers | At All Hotels and on Railway Trains, So. On Streets and News Stands, 3 Cents.

GERMAN SUBMARINE SINKS BRITISH SHIP OFF CUBA.

Civil War in Brazil Feared; German States in South May Revolt.

Seething.

...RAVE INTERNAL DANGER FOR LATIN REPUBLIC.

...manent Monroe Doctrine, Recognized by Europe, Predicted.

[BY DIRECT WIRE—EXCLUSIVE DISPATCH.]

...INGTON BUREAU OF THE TIMES, April 12.—Officials in Washington who practically all their time in ...g developments in the states ...h and Central America would ...e surprised to see civil war ...ut in Brazil.

...e said today that a possible ...ment of the action of the ...ent at Rio in breaking dip... relations with the German ...al of the probability of war ...volt of the States of Santa ..., Parana and Rio Grande ... the three southernmost ... the country, all dominated ..., and in which the Ger... is not only spoken, ...ght in the schools, and where ...customs are rigidly pre...

...s asserted by an authority ...h American problems to... a person may travel 15... ...es from Porto Alegre, in the ...d Rio Grande do Sul, and find ...es of the people is Ger... Germans and their de... is attributed the great de... of those regions, in which ...ral cities were founded by ... Brazilian employees in ...n business houses are request... learn German in order to re... their positions.

"THE GERMAN PERIL."

"The German peril" for more than two generations has been a leading political question in Brazil, and has even engaged the attendions frequently of the United States, which has had in view the integrity of the Monroe Doctrine. It has long suspected that the Germans in the three States of Southern Brazil might attempt either to separate from Brazil and establish an independent government, or offer the territory they inhabit to the German empire as a colony, thus giving Germany a foothold of no inconsiderable importance upon the American continent.

It was admitted in Brazilian circles today that, should the German element in their country desire to rebel, they might raise an army of nearly 200,000 by inducing Germans or persons of German descent in other states to join. But it was believed to be practicable for the Germans to muster not more than 100,000 men, although this number would constitute a dangerous menace to Brazil. To mobilize even that force, it was said, Poles would have to be persuaded by the Germans to join them, they being second numerically to the Germans in the three States. In Rio Grande do Sul there are more than 200,000 Germans, and in Santa Catharina 20 per cent. of the population is German.

What bearing the Monroe Doctrine will have in the event of a civil war in Brazil, now that the United States is at war with Germany, remains to be seen in the future course of events. Some hint

(Continued on Second Page.)

GERMANY TENSELY AWAITS FOOD RULES.

[BY ATLANTIC CABLE AND A. P.]

LONDON, April 12, 11:40 a.m.—The food situation is dominating all other considerations in Germany, according to the Berlin Vorwaerts, as quoted in an Amsterdam dispatch to the Central News.

The Vorwaerts says:

"Notwithstanding all the big events, the new food regulations, which are to be introduced on April 15, form the exclusive subject of discussion in the most considerable circles of the people. The nearer the fateful day approaches the greater becomes the tension. A diminution in the bread ration forms serious difficulty for the entire population and causes great preoccupation."

Some weeks ago the German newspapers announced that the bread ration would be reduced by one-fourth beginning April 15 owing to the scarcity of wheat. It was stated that the potato ration would be continued at five pounds weekly, and that 250 grams weekly would be added to the meat ration. Surprise and consternation were expressed by the press over the prospect, and the Berlin Volks Zeitung declared that it would mean that for many the limits of the bearable would be exceeded. The bread reduction was ordered, it was stated, as a necessary step to insure the lasting of the present stocks until the next harvest.

Their Share.

LANE SAYS WOMEN CAN HALF WIN WAR.

SECRETARY OF THE INTERIOR'S SLOGAN: LEND A HAND.

Conserve Food and Encourage Men to Patriotism, Says Cabinet Official, in Response to Inquiry from General Federation of Clubs, in Convention.

[BY A. P. NIGHT WIRE.]

WASHINGTON, April 12.—Women can do "a good 50 per cent. in fighting the war," in the opinion of Secretary Lane, by conserving food and encouraging patriotism among the men. He sent this telegram today in response to a query from the General Federation of Women's Clubs, in convention at New Orleans, asking what women can do for the country:

"The women of America can do no greater work at this time than to raise their own vegetables, can their own fruit, prevent waste in their homes and give impulse and enthusiasm to the men of the land. If they do this they will be doing a good 50 per cent. of the work of fighting the war to a finish.

"Why not organize all the clubs of the United States into a 'Lend a Hand to Wilson League,' whose business it will be to carry on a propaganda for the things the nation will need — soldiers, ships, wheat, pigs, beans.

"If the women also could make it their business to let every farmer know that his patriotism is to be judged by the use he makes of his land and every railroad man know that he is serving his country by moving the nation's traffic, and will herself see that the boys and girls serve in a great maintenance corps of the nation, by putting in their time feeding chickens, canning fruit and raising vegetables, they can count themselves among the saviors of liberty and civilization, because this war now has come down to a matter of work and sacrifice."

Toll.

ARGENTINE TRANSPORT PAMPA REPORTED SUNK.

German Submarine in Pacific Said to be Off Coast of Mexico.

[BY A. P. NIGHT WIRE.]

KEY WEST (Fla.) April 12.—The British sailing ship Treveal, Capt. Williamson, was sunk by a German submarine off Cienfuegos, Cuba, four days ago and all hands landed at the Cuban port a few hours later, according to C. Peterson, a member of the crew, who arrived here from Havana late today. Peterson claims to be a naturalized American of Norwegian birth.

The vessel was sunk by bombs placed aboard by the Germans, Peterson declared. The Treveal, a full-rigged sailing ship, was proceeding from Jamaica to Cienfuegos for a cargo of sugar for Queenstown.

Soon after the submarine was sighted off Cienfuegos the Germans launched a canvas boat and two officers and six armed men came aboard the Treveal, giving the crew ten minutes to take to their boats.

The crew of the Treveal was in the boats four hours before being picked up by a tug and towed to Cienfuegos.

Peterson declared Cuban papers refused to publish an account of the sinking "because it might do the country harm." He said he learned that the rest of the crew took passage for England aboard a vessel belonging to the Haines Steamship Company.

There is no British ship Treveal in available maritime records, but there is a British steamer of that name. Her recent movements have not been published.

BUENOS AIRES, April 12.—The newspapers print a report that the Argentine transport Pampa has been sunk by a German submarine. Another report is that the Argentine sailing vessel Oriana has been sunk by a German raider off the coast of Brazil. There is no official confirmation.

SAN FRANCISCO, April 12. — That German submarines in the Pacific, of which the Navy Department warned ship owners yesterday, are probably off the Mexican coast was the information made public here today by Capt. W. W. Gilmer, commandant of the Twelfth Naval District. In response to inquiries as to where the submarines were operating he issued this statement:

"Reports from various sources which appear credible indicate that submarines are in the Pacific, probably off the Mexican coast."

Warnings of German submarines operating in the Pacific brought a wild break today in marine insurance rates. Larger firms entirely withdrew quotations, while independent brokers quoted risks as high as 1 per cent.

Conferences of underwriters failed to stabilize the situation, which was described by one official as "up in the air."

Shippers seeking rates from independent brokers were quoted rates as high as $1 per $100 on steamers to Australia, Japan and the Canal Zone, an increase of 800 per cent. on the Australian traffic.

DETAILED INCREASES.

Detailed increases were:

From 12½ cents to $1 on steamers and cargoes to Australia.

From 12½ cents to 40 cents to Honolulu.

From 50 cents to $1 to Japan and the Orient.

From 50 cents to $1 to the Canal Zone.

From 25 cents to 50 cents to Mexican ports.

Rates on sailing vessels to Australia went from 25 cents to $1.

J. B. Levinson, vice-president of the Firemen's Fund Insurance Company, said he expected the flurried conditions would be settled by tomorrow.

RAILROADS MERGE FOR WAR SERVICE.

[BY A. P. DAY WIRE.]

WASHINGTON, April 12.—National transportation facilities of the principal railroads of the United States during the war will be merged voluntarily and operated under the general direction of a central executive committee of seven, co-operating closely with the government in handling troops, military supplies and general commodities.

This committee consists of Fairfax Harrison of the Southern, chairman; Howard Elliott of the New Haven, Samuel Rea of the Pennsylvania, Hale Holden of the Burlington, and Julius Kruttschnitt, of the Southern Pacific—all named yesterday at a meeting of railroad heads here, when the plan was devised; Daniel Willard, president of the Baltimore and Ohio and chairman of the Council of National Defense's advisory committee, ex-officio member, and one other to be appointed by the Interestate Commerce Commission.

Comment.

ARGENTINE SEES JUSTICE OF WAR.

STANDS BY PRINCIPLES OF INTERNATIONAL LAW.

Reported View is that Germany has Violated Her Obligations and the Position of the United States is Just—Rumored Sinking of Vessel Causes Sensation.

[BY DIRECT WIRE—EXCLUSIVE DISPATCH.]

BUENOS AIRES, April 12.—La Prensa, commenting on Argentina's note, declared that the attitude of the government of that republic is in perfect accord with that outlined in a previous diplomatic communication., It declares that Argentina will always adjust her relations with other countries to the principles of international law.

"The declaration by the United States that a state of war exists between that republic and the German government is based upon a violation by Germany of those principles," it says. "Argentina recognizes the justice of the declaration by the United States."

In highest government and diplomatic circles here, it is believed that the last note of Argentina does not in the least change this government's attitude.

The German Minister to Argentina called on Honorio Pueyrredon, acting Minister of Foreign Affairs today and asked for an interview with President Hippolo Irigoyen. The President will grant the interview, and probably the German Minister will see him tonight.

Reports received here yesterday that a sailing vessel flying the flag of Argentina had been sunk by a German submarine created a great sensation. The report said that the underseas craft had torpedoed the vessel off the coast of Brazil. The report lacks confirmation.

CLUB WOMEN DEMAND NATION DRY FOR WAR.

[BY A. P. DAY WIRE.]

NEW ORLEANS, April 12.—A resolution urging Congress, in view of the war, to pass speedily a nation-wide prohibition law was adopted by the General Federation of Women's Club at this afternoon's session of its biennial meeting here.

The convention also adopted a resolution pledging individual members, said to number approximately 2,000,000 women, "to use only the amounts of food required for adequate nourishment; to control and prevent waste in all kinds of matters in the household and to live simply."

FERRYBOAT STRIKE; COMMUTERS MAY SWIM.

[BY A. P. DAY WIRE.]

SAN FRANCISCO, April 12.—A ferryboat strike, long threatened, tied up half the trans-bay facilities here today. Some 25,000 commuters found their usual connections out of business.

Engineers and officers on the boats of the San Francisco-Oakland Terminal Railways Company (Key Route,) operating to Oakland and Alameda, failed to appear for work, pending a settlement of a demand for different hours of labor. The men left work as individuals, not as a unit.

Southern Pacific ferryboats were not affected.

RAINS IN MIDWEST SAVES FOOD CROPS.

[BY A. P. DAY WIRE.]

KANSAS CITY (Mo.) April 12.—Rains that soaked the wheat and grain belts of Oklahoma and Kansas yesterday saved thousands of acres that would have been ruined had the drought continued a few days more, according to the opinions expressed today by agriculture experts.

Frank M. Gault, president of the State Board of Agriculture of Oklahoma, declared last night that if the rain continued today the wheat crop in that State would be from 20,000,000 to 23,000,000 bushels in contrast to last year's crop of 37,000,000.

Starter.

AUSTRIA AND BULGARIA SEEK ROAD TO PEACE.

German Allies Weary of War Approach Entente in Switzerland.

[BY A. P. NIGHT WIRE.]

WASHINGTON, April 12.—Austrian and Bulgarian representatives are endeavoring to approach Entente diplomats in Switzerland on the subject of peace.

Press dispatches today reporting Bulgarian efforts in this line developed that it is known here not only that Bulgaria has taken soundings, but also that there has been similiar action in the name of Austria-Hungary. Whether the two countries are working separately or together is not known, nor has any reference been made to the attitude of Germany or Turkey.

Officials here see in the Austrian and Bulgarian action merely an expression of weariness with the war and anxiety to bring it to an end without, however, involving any indication of desperation on their part which would make them propose terms acceptable to the Entente. As a result there is every evidence that the informal efforts now being made mark merely a step in the long road that will eventually lead to peace and do not offer hope of real negotiations in the near future.

ENTENTE IS WARY.

This opinion is strengthened by the fact that the Entente diplomats have not accepted the suggestions made to them for private conversations, but have indicated, on the other hand, they will not go into any such discussion blindfolded. They have left the impression that they stand on the general principles enunciated by their governments—that the Entente nations will not enter a peace conference until their enemies have made public their terms.

Independent soundings by Austria and Bulgaria have attracted interest here as showing the dissatisfaction of these two governments with the course of the war and their apparent anxiety to negotiate directly and not through the medium of Germany. As both these countries are reported to be more eager for peace than their more powerful ally, a degree of hope is felt that their exigencies may force Germany to a more moderate stand and bring the day of ultimate peace nearer.

AUSTRIA AFFECTED.

Austria is known to have been affected by war weariness and by the Russian revolution. It is generally felt there that the Central Empires have reached the maximum of their military strength and it is feared the upheaval across the border may find a decided echo among Austria's conglomerate and dissaffected peoples. Food conditions, though satisfactory in agrarian Hungary, are serious in industrial Austria. Bulgaria likewise is troubled by food shortage and the Russian revolution. The latter has brought again to the surface the old friendliness for the Russian people and has injected into the question the decision of the ruling class to fight against their liberator. In a strictly military sense, however, Bulgaria is understood to be stronger than at any time during the war as her losses have been negligible.

THE WORLD'S NEWS IN TODAY'S TIMES.

Covering the Globe.

Foremost Events of Yesterday: (1) A British ... Sunk by a Submarine Off Cuba. (2) Mexicans ... American Airmen. (3) Austria and Bulgaria ... for Peace. (4) British Continue Drive at St. ... (5) American Felicitated at a Banquet in Lon... (6) Submarines in the Pacific. (7) The Biennial.

INDEX.

... Bank in Marine Insurance.
... Limited to War Period.
... Finance Before House.
... the Pacific Slope.
... Congress on Autocracy.
... Print Paper Makers.
... from Southland Counties.
... Advertisements.
... to Relief: Vital Record.
... Affects Shipping.
... for Two Suspects.
... Players and Playhouses.
... Pen Points; Verse.
... Fights in High Court.
... Service: City Hall, Courts.
... of Baseball Games.
... Sporting News.
... Stocks and Bonds.
... and Citrus Markets.

SUMMARY.

... DEX. Clear. Wind at 5 p. ...; velocity 6 miles. Ther... highest, 67 deg.; lowest, 48 ... Fair Friday. For com... report see last page of ...

... CITY. Following the subma... there was curtailment in ..., and in passenger lists, ... men feared no grave ...

... Council voted to sign to... on a site for a huge ship... harbor; it was announced ... will be filed down at ...

... of Burbank completed a ... that assures it the ... $1,000,000 More... factory.

... claims involving a pat... the King of Spain and the ... of sixty years were be... Court.

... caught distributing ... to their coun... Amos were detained by the ...

... of the Seventh Cal... went on guard duty; ... companies were or... ... of Naval Mi... ... unknown destination.

... CALIFORNIA. Ar... ... great patriotic celebra... ... with municipal flag ... were made by ...

... commissioned of...

... It is a mistake to jump at the wrong conclusion that all the more important news is to be found on the first page. Consult the Index and the Summary, then read the entire ... get all the news of the day.

... OF THE WEEK.

... Bank in Marine Insurance.
... Limited to War Period.
... Finance Before House.
... the Pacific Slope.
... Congress on Autocracy.
... Print Paper Makers.
... from Southland Counties.
... Advertisements.
... to Relief: Vital Record.

... Affects Shipping.
... for Two Suspects.
... Players and Playhouses.
... Pen Points; Verse.
... Fights in High Court.
... Service: City Hall, Courts.

... of Baseball Games.
... Sporting News.
... Stocks and Bonds.
... and Citrus Markets.

SUMMARY.

... DEX. Clear. Wind at 5 p. ...; velocity 6 miles. Ther... highest, 67 deg.; lowest, 48 ... Fair Friday. For com... report see last page of ...

... CITY. Following the subma... there was curtailment in ..., and in passenger lists, ... men feared no grave ...

... Council voted to sign to... on a site for a huge ship... harbor; it was announced ... will be filed down at ...

... of Burbank completed a ... that assures it the ... $1,000,000 More... factory.

... claims involving a pat... the King of Spain and the ... of sixty years were be... Court.

... caught distributing ... to their coun... Amos were detained by the ...

... of the Seventh Cal... went on guard duty; ... companies were or... ... of Naval Mi... ... unknown destination.

... CALIFORNIA. Ar... ... great patriotic celebra... ... with municipal flag ... were made by ...

... commissioned of...

... It is a mistake to jump at the wrong conclusion that all the more important news is to be found on the first page. Consult the Index and the Summary, then read the entire ... get all the news of the day.

... OF THE WEEK.

... Bank in Marine Insurance.
... Limited to War Period.
... Finance Before House.
... the Pacific Slope.
... Congress on Autocracy.
... Print Paper Makers.
... from Southland Counties.
... Advertisements.
... to Relief: Vital Record.

... Affects Shipping.
... for Two Suspects.
... Players and Playhouses.
... Pen Points; Verse.
... Fights in High Court.
... Service: City Hall, Courts.

... of Baseball Games.
... Sporting News.
... Stocks and Bonds.
... and Citrus Markets.

SUMMARY.

... DEX. Clear. Wind at 5 p. ...; velocity 6 miles. Ther... highest, 67 deg.; lowest, 48 ... Fair Friday. For com... report see last page of ...

... CITY. Following the subma... there was curtailment in ..., and in passenger lists, ... men feared no grave ...

... Council voted to sign to... on a site for a huge ship... harbor; it was announced ... will be filed down at ...

... of Burbank completed a ... that assures it the ... $1,000,000 More... factory.

... claims involving a pat... the King of Spain and the ... of sixty years were be... Court.

... caught distributing ... to their coun... Amos were detained by the ...

... of the Seventh Cal... went on guard duty; ... companies were or... ... of Naval Mi... ... unknown destination.

... CALIFORNIA. Ar... ... great patriotic celebra... ... with municipal flag ... were made by ...

... commissioned of...

... It is a mistake to jump at the wrong conclusion that all the more important news is to be found on the first page. Consult the Index and the Summary, then read the entire ... get all the news of the day.

MUNITION EXPLOSION FINDINGS WITHHELD.

[BY A. P. NIGHT WIRE.]

CHESTER (Pa.) April 12.—Although ordnance experts and chemists spent the day and evening analyzing shell fragments and black powder found at the scene of last Tuesday's explosion at the Eddystone Ammunition Corporation's plant near here, no announcement of their possible discoveries was made tonight.

Ten thousand dollars has been collected as a relief fund for needy survivors and dependents of those who were killed.

The funeral of the unidentified dead will be held on Saturday. The munition plant will close three days as a mark of respect to the victims.

The latest reckoning of the known dead was 120. Of this number, fifty-two have been identified. More than fifty are still reported missing and the hospitals and armory reported a total of fifty-two injured still receiving treatment.

DEPUTY IS I.W.W. WITNESS.

Trial of Tracy Featured by Testimony of Member of Posse.

[BY A. P. NIGHT WIRE.]

SEATTLE, April 12.—George Kannow, a deputy sheriff under Sheriff Donald McRae of Snohomish county last autumn, testified for the defense today in the trial of Thomas H. Tracy, charged with the murder of Deputy Sheriff Jefferson Beard at Everett, Wash., November 5 last.

Kannow said he carried a "billy" and a pistol and that Sheriff McRae gave orders to beat every Industrial Worker arrested.

Kannow testified he saw a number of men beaten at this order and that on the night of September 5 the authorities so treated the Industrial Workers that a trail of blood was left on Hewett avenue.

Hostile.

MEXICAN TROOPS FIRE ON AMERICAN AVIATORS.

[BY DIRECT WIRE—EXCLUSIVE DISPATCH.]

EL PASO, April 12.—Following an apparently concerted outbreak of firing by Mexican troops upon American military border patrols, two army airplanes rose here today and reconnoitered over the border district, locating all military details in the vicinity of the border, and were fired upon in so doing. The aviators made their report to military district headquarters. The commander of the patrol at Fabens, Tex., southeast of here, reported today that for the past three days Mexican forces have been firing spasmodically on his troops.

Last night, the commander reported, two Mexican soldiers opened fire across the Rio Grande upon the American patrol, missing the American troops, but killing a Mexican laborer. The American soldiers returned the fire, killing or wounding one of the Mexicans. His companion rode away in a hail of bullets. Later an automobile appeared on the south side of the Rio Grande and bore the fallen Mexican away in the direction of Juarez.

FIRED ON AT GUADALUPE.

The army aviators who reconnoitered over the border this morning were fired upon by Mexican troops at Guadalupe, twenty-five miles southeast of Juarez, but the bullets spead past the airplanes harmlessly. Another reconaissance, planned for this evening or tomorrom morning, contemplated scouting over Casas Grandes, where Gen. Murguia's army of 4000 is supposed to be encamped awaiting the arrival of Villa's rebels from the south.

A Mexican soldier fired one shot

(Continued on Second Page.)

REPAIRING GERMAN LINERS.

[BY A. P. DAY WIRE.]

NEW YORK, April 12.—Repairs on some of the German liners seized here by Federal authorities upon the declaration that a state of war existed with Germany, were begun today by a squad of a hundred machinists under the direction of government experts.

officers of the Twenty-first Regiment started north to qualify as officers, and to train men for Officers' Reserve Corps.

Despite heroic efforts of five physicians to save August Veghte, president of five big corporations, he succumbed to pneumonia at Pasadena.

PACIFIC SLOPE. Rominger bill was killed by the Assembly.

The German submarines in the Pacific are supposed to be off the coast of Mexico.

State budget shows immense increase over last biennial.

GENERAL EASTERN. Agricultural experts recommend an army of 2,000,000 boys to assist farmers in harvesting their crops.

News Print Manufacturers' Association indicted on charge of violating the Sherman anti-trust law.

WASHINGTON. President Wilson expresses insistence on draft plan for raising army after regular and guard ranks are filled.

Secretary of War Baker has assured volunteers in the army that their enlistment will be only for the period of the war.

MEXICO. Mexican solders fired on American aviators.

Villa offers United States army of twenty thousand of his veterans to fight Germany.

FOREIGN. Premier Lloyd George addresses American gathering on the war, past and future.

A rumor is current that Russia may attempt to make a separate peace.

THE GREAT WAR. The Situation to Date: Holland will continue her policy of armed neutrality.

Considerable artillery activity is reported on the Austro-Italian front, and in Macedonia.

Berlin admits the capture of Menchy-le-Preux by the British on Wednesday.

The latest British gains south of Arras gave them the villages of Heninel and Wancourt, and the adjoining defense works.

Mexico.

TWENTY THOUSAND MEN, VILLA'S OFFER TO US.

Mexican Rebel Chief Charges Carranza with Perfidy Toward America and Asserts Germans are Jointly Plotting with Him Against the United States—Tells of Manufacture of Ammunition Across the Border.

[BY DIRECT WIRE—EXCLUSIVE DISPATCH.]

SAN ANTONIO (Tex.) April 13.—Declaring officers of the Carranza army have formed a compact with Germany and that an effort is being made to raise a large army of Germans and Mexicans in Mexico to fight against the United States, Francisco Villa offers his services to the United States. He says he has an army of 20,000 well-trained fighting Mexicans which could easily be increased to 50,000 men, and, with the co-operation of the United States, could make the strongest corps of soldiers on this continent.

This statement is made in a manifesto signed by Villa under date of April 7, in the field near Chihuahua. He says that, despite Carranza's public statement that he would not countenance Germans plotting against the United States, and that he would maintain strict neutrality, Germans have been and are now planning jointly with officers of Carranza's army against the United States, and that Carranza dare not interfere, and that the public statements he has made are for effect, while he knows he cannot control the heads of the armed forces presuming to be fighting for him.

In his statement, copies of which have reached army officers here, Villa decalres the manufacture of ammunition under the supervision of Germans is going on, and has been for more than a month, and that Germans are operating freely in the southern and the middle eastern sections of Mexico, that wireless stations are now and have been in operation for many weeks, that these are in the hands of Germans, and that large quantities of arms have been brought into Mexico from Germany, and that other shipments are being made.

Villa avers he is friendly to the American government, and that with its sanction he can rid Mexico of the Germans and the Mexicans who brought them and are selling their birthright for the gold the aliens are bringing into Mexico. Villa adds that the battle for the people in Mexico is being won, and that the so-called constitutional government is a cobweb, which he will soon prove to the world.

"The Americans could not settle Mexico's family troubles, and certainly we patriotic Mexicans will never permit Germany to separate us from the land of our birth and what properly belongs to us," concludes the statement.

COAL MINERS DENY INTENT TO STRIKE.

[BY A. P. NIGHT WIRE.]

NEW YORK, April 12.—Representatives of the United Mine Workers of America, and operators in the bituminous coal fields of Illinois, Ohio, Indiana and Western Pennsylvania, who began a conference today through which 225,000 miners hope to receive higher wages, emphasized tonight that even if the negotiations fail there will be no danger of an immediate strike. John P. White, president of the miners' organization, explained that a wage agreement that went into effect in 1916 would not expire until next year.

NEW AUSTRIAN WAR MINISTER.

[BY ATLANTIC CABLE AND A. P.]

LONDON, April 12, 11:35 a.m.—Field Marshal Von Schleyer, Chief of the War Control Department, has been appointed temporary Minister of War for Austria-Hungary, according to a Vienna dispatch to the Central News by way of Amsterdam. Field Marshal Von Schleyer succeeds Gen. Von Krobatin, who recently resigned.

Insured Guesses.

LLOYDS UNDERWRITING ON PEACE BY NEW YEAR.

[BY ATLANTIC CABLE AND A. P.]

LONDON, April 12, 11:50 a.m.—A feeling in some quarters that the war may end before the last of the year is indicated by the fact that in underwriting circles business was done yesterday "to pay total loss if peace is not declared before December 31" at 45 guineas per cent. Some time ago business was done at the rate of 15 per cent. against the declaration of peace within eighteen months.

A report in Wall street that ten to one was being offered at Lloyd's that peace would be concluded within ninety days was described as more in the nature of a jocular bet than an attempt to trade. The wide betting odds frequently mentioned are not seriously considered as indicative of market opinion.

British and French Naval Officers Confer in Washington for Patrol of Atlantic Coast

Vigilance.

OUR WARSHIPS TO RANGE FROM PANAMA NORTH.

Approaches to Major American Ports to be Guarded Against U-boats.

[BY A. P. NIGHT WIRE.]

WASHINGTON, April 12.—With high British and French naval officers in conference here with American naval officials, definite steps have been taken toward participation of the American navy in the war against Germany. Patrol of the entire Atlantic seaboard, reaching southward to the Panama Canal Zone and possibly northward to include Canada, will be the first duty of American warships. With that goes the necessity of guarding against the probable extension of the German submarine campaign to include approaches to major American ports.

British and French ships now on this patrol duty will be withdrawn as soon as the American forces have their lines established. The American squadrons will operate from British and French bases on the South Atlantic wherever necessary.

BIG CONFERENCE ON.

This was learned today in connection with the announcement that Vice-Admiral M. E. Browning of the British navy and Rear-Admiral R. A. Grasset of the French navy are in Washington conferring with Secretary Daniels, Admiral Benson, chief of naval operations, and other American navy officers. The conferences have to do with the part the American fleet will play in the war.

Commanders of the British and French forces off the American coasts, it is known, have expected that Germany would extend her submarine operations to these waters. Arrangements to patrol vigorously the approaches to the chief American harbors will be carried out by American ships. It has been expected that Germany would formally announce a submarine blockade of Boston, New York, the mouth of the Delaware, the mouth of the Chesapeake, Charleston and Savannah. These are the arteries through which flow the main traffic in foodstuffs and war supplies for Europe. Unless a blockade is declared Germany would be under the necessity of giving warning before attacking merchant craft under neutral flags.

NAVY OFFICERS DOUBTFUL.

Many navy officers doubt any considerable number of German submarines can be spared from the task of blockading the British Isles for work on this side of the Atlantic. Sporadic operations within such prescribed areas are looked for, however.

The Navy Department has a considerable supply of submarine trap nets already available and more will be delivered within a few days.

It is understood that not only will naval bases and other British and French ports on this side of the Atlantic be opened to American naval vessels, but that whenever need arises ports on the French and British coasts will be placed at their disposal. An American naval port probably will be established at some future time on the Irish coast.

Accompanying Admiral Browning are the following British naval officers: Capt. A. Lownes, Mr. G. A. Miller, flag secretary to the commander; Flag Lieutenant-Commander A. J. Southby and Capt. E. G. Cheesman, Royal Marine Light Infantry. Accompanying Admiral Grasset is Flag Lieutenant James Hennessey of the French navy, who also is a member of the French Chamber of Deputies.

Official dispatches on the coming of the French and British commissions to discuss the conduct of the war only mention the possibility that Gen. Joffre may accompany former Premier Viviani of France, but do not give any definite announcement.

DO NOT SEEK ALLIANCE.

An impression conveyed in some quarters that the Entente commissioners would seek to bind the United States to the general arrangement not to negotiate a separate peace is generally discounted here. It has been stated that the United States will not enter into an alliance in the Old World sense of the term, but will commit itself to unlimited participation in the war until the aims which President Wilson announced are achieved.

An impression has been created that the United States will feel itself free to judge when that moment has arrived and will not commit itself over and above its own aims in the war to an unlimited liability for territorial aims of the Allies.

Eventually, American ships probably will relieve those of the Allies in all North and South Atlantic waters on this side of the world.

It is assumed the visiting officers furnished much first-hand information as to the steps the Entente Powers have found most effective in dealing with the submarine peril.

Restless.

BRITISH SWEEP FORWARD IN TURKISH TERRITORY.

Take Additional Ground to a Depth of Fifteen Miles and Capture Thousands of Ottoman Prisoners with Small Losses—Consolidate Positions by Advance. Fall of Gaza, now Imminent.

BY ARTHUR S. DRAPER.

[BY ATLANTIC CABLE AND DIRECT WIRE—EXCLUSIVE DISPATCH.]

LONDON, April 12.—Following up their recent victory in Palestine, the British, under Gen. Dobell, have occupied additional Turkish territory in the neighborhood of Gaza to a depth of fifteen miles, according to dispatches from Cairo.

These gains were made by mounted troops, cavalry and detachments of the Egyptian Camel Corps operating from Chuzzeh, immediately south of Gaza, which is now said to be so seriously menaced that its fall is imminent. Many Ottoman prisoners have been rounded up, considerable booty taken and all the new positions consolidated. With Gaza in British hands, the march up the Mediterranean coast will be much facilitated and the laying of the supply railroad behind the advancing forces may be continued.

Additional reports from the battlefield from which the main Turkish army was routed indicate that the enemy's loss in prisoners and casualties was fully 8000, while the British dead, numbered less than 400. One hundred and ninety British are missing. They were patrols who succeeded in entering Gaza, but lost touch with their support in the fog.

News has been received of a stubborn battle under way in the Caucasus between Turkish and Russian forces, suggesting that the Russian command is co-ordinating its offensive upon Mosul with pressure from the north through Armenia.

Hands Across the Sea.

FRANCE GREETS AMERICAN ARMY.

CHIEFS OF STAFF EXCHANGE CORDIAL MESSAGES.

Reunion of Arms is Viewed as Reviving Military Fraternity Sealed by Great Frenchmen. Gen. Scott Sends Thanks and Assurances of Eagerness to Aid.

[BY A. P. NIGHT WIRE.]

WASHINGTON, April 12.—The reunion of the French and American arms is greeted as reviving a military fraternity sealed by Lafayette and Rochambeau, in telegrams exchanged between Gen. Neville, the French commander-in-chief, and Maj.-Gen. Hugh L. Scott, Chief of Staff of the United States Army, and made public tonight by the War Department. The messages follow:

"PARIS, April, 8, 1917.

"To the Chief of the American General Staff.

"The French army has heard with the deepest emotion the noble and moving words addressed by President Wilson to the American Congress.

"We salute the Star Spangled Banner which she will be happy and proud to see floating soon near our flags for the triumph of right and civilization.

"The French general commander-in-chief sends to the American general commander-in-chief the expression of his cordial welcome and entire devotion.

[Signed] "GEN. NIVELLE."

"WASHINGTON, April 12, 1917.

"Gen. Nivelle, commander-in-chief of French army, Paris, France.

"The memory of Lafayette and Rochambeau forms one of the most cherished traditions of the American people and the army of the United States is eager to take its place side by side with the armies of France and her Allies now fighting so nobly for democracy and the liberty of the world.

"The American Army sends you its thanks and fully reciprocates the feeling of fraternity expressed by the French army in so gracious a manner through its commander-in-chief.

[Signed] "H. L. SCOTT,

"Major-General United States Army, Chief of Staff."

ARIZONA TO HAVE DEFENSE COUNCIL.

[BY DIRECT WIRE—EXCLUSIVE DISPATCH.]

PHOENIX, April 12.—Gov. Campbell today stated his intention to organize a State council of defense, for the protection of industries, to extend production for foodstuffs and to secure the best possible use of State and private lands. Publicity has not been given the names of the members of the council which is to meet in the Governor's office April 18.

Tom Mix, the cowboy film star, a former Arizonan, has wired Gov. Campbell from Los Angeles offering the services of a troop of well-trained cavalry, presumably commanded by him. In reply he was advised that the offer might be accepted as soon as the Arizona infantry regiment had been filled. Another offer was a company of Mormon volunteers for the National Guard from Mesa, with a proviso that they must be officered by Mormons to insure proper moral instruction. The law may permit acceptance. Mesa has organized a rifle club of 150, and Wickenburg a home guard of 100.

PENFIELD GOING TO PARIS.

[BY ATLANTIC CABLE AND A. P.]

GENEVA, April 12 (via Paris) 8:05 a.m. — Frederick C. Penfield, formerly United States Ambassador to Austria, and Allen W. Dulles, former third secretary of the embassy, have left for Paris.

TARIFF BOARD CONFIRMED.

[BY A. P. DAY WIRE.]

WASHINGTON, April 12.—All members of the new Tariff Commission were confirmed today by the Senate.

Internal Danger.

(Continued from First Page.)

of how South America views the connection between the United States at war and the Monroe Doctrine was given in a speech delivered today in New Orleans by John Barrett, director of the Pan-American Bureau, before the New Orleans Association of Commerce. All the Consuls of the principal Latin American republics were present at this meeting, and Washington is evincing great interest in the proceedings.

Mr. Barrett made it plain that entrance of the United States into the great war is sure to prove a great boon to the Monroe Doctrine.

FROM BARRETT'S SPEECH.

"Instead of abrogating or making obsolete that famous international principle," he said, "this war will make it forever permanent, because victory over the Central Powers means that they will never be able to question it, while the Allies, in pure gratitude and in a spirit of reciprocal co-operation, cannot fail to confirm its recognition and lasting continuance.

"If any American, North or South, Anglo-Saxon or Latin, has any doubt at this time whether he should stand with the President in the position he has taken, this doubt should be dispelled when he recalls what will happen to Latin America if the United States were conquered in this world conflict.

"If any power or group of powers were strong enough to subjugate the United States it or they would not stop at subjugation of Central or South America. If an autocracy crushed the democracy of the United States it would not hesitate, in lust for power, land and world-wide aggrandisement, to crush also the democracies of Mexico, Cuba, Central America and South America. The whole issue is summed up in the question: Are not the principles for which the United States has gone to war and for which it is to make unlimited sacrifices of treasure, and possibly lives, just as much the principles of every Latin-American republic and people?

"No matter what differences in the past may have characterized the relation of the United States with any sister American republic, no matter what possible influence there may have been of so-called enmity, jealousy or distrust, if they existed at all on the part of any other American republic toward its big sister of the north, all such feelings should disappear; in their place should come realization that the United States is fighting the battle of the Western Hemisphere, that it is not engaged in combat for its own preservation alone, but for the preservation of every republic and government of similar institutions throughout the world.

"Last, in conclusion, I may be misunderstood, I do not mean that I urge or suggest that every Latin-American republic must declare war or even completely break off relations with the enemies of the United States. That is not for any citizen of the United States to say.

"That must be determined by each goverment and each people. I do, however, most emphatically mean that every republic will be working against the cause of humanity, cause of democracy, cause of true Pan-Americanism, and the cause of its own progress and welfare, if it does not at least maintain scrupulously such neutrality as will in no form or manner give aid and comfort to the enemies of the United States, who today in principle are enemies of pan-America and pan-Americanism. Long live solidarity and co-operation of American republics. Today is the hour of the greatest crisis in their history."

THE OIL ISSUE.

Following rigorous pressure from both the British and the United States governments, Carranza today assured the State Department that the Mexican government would not interfere with the exportation of oil to British or American consumers. The implied threat in the talk of an embargo by Mexico had alarmed the British Admiralty, since it might have resulted in seriously embarrassing the British naval operations.

British officials had made it quite clear that such an embargo would be intolerable, and could not be permitted to become effective.

Fresh reports from Mexico City reveal that pro-German influence there is constantly at work, and that German political and business interests both are increasing in favor with the de facto government. A report which stated that the British were planning to take over the Tehuantepec National Railway, 49 per cent. of which is owned by British capital, and 51 per cent. by the Mexican government, was denied at the British Embassy. It was stated that Mexico is preparing to take over control of operation of the road as it has already done with other railroads.

All British employees of the Mexican National Railway have been dismissed under the new management, and another evidence of the Mexican government's favors to Germany was cited in the instance of the seizure in January of the two banks in Mexico City which represented French and Spanish interests, while the German bank, which also does a large and at present increasing business, has not been molested, but receives encouragement. It had been reported that the banks seized, represented British interests as well, but this was denied today at the British Embassy.

JAPANESE CAPTURED AT ESPIONAGE WORK.

[BY DIRECT WIRE—EXCLUSIVE DISPATCH.]

ST. LOUIS, April 12.—A Japanese whose name the authorities are withholding, is a military prisoner of the National Guard today, after a private stationed on the Eads bridge caught the man snapping camera pictures of the structure. The Jap is held prisoner at the First Regiment Armory. While military commanders refuse to discuss the matter other than to say a report has been made to headquarters of the general commanding the military district, it is reliably understood that photographs and maps of public buildings and bridges in other cities were found on the man.

KANSAS PLANS CROP INCREASE.

[BY A. P. DAY WIRE.]

TOPEKA (Kan.) April 12.—Gov. Capper announced today he would appoint a commission immediately to take up the organization of Kansas for increased food production. The State will do all in its power to aid in the nationwide campaign to increase crops he said.

Report.

SLAVS TO QUIT ALLIES? ALARM AT WASHINGTON.

Authorities do not Expect Russia to be Much of War Factor.

[BY DIRECT WIRE—EXCLUSIVE DISPATCH.]

WASHINGTON BUREAU OF THE TIMES, April 12. — A report was current here tonight that Russia had decided to abandon the Allies and preserve an attitude of armed neutrality. This report created consternation in official and diplomatic circles. The State Department has no information to confirm it nor has the Russian, British or French embassies.

The report was in circulation at a prominent club in this city. Where it originated the authorities have not been able to learn.

Instructions have been sent to Ambassador Francis to cable the facts in regard to Russia's policy. It is declared by the agents of the new government who have arrived here that Russia intends to continue fighting on the side of the Allies.

Nevertheless the authorities do not expect Russia will be much of a factor in the war. There are conflicting opinions as to her military effectiveness. Some authorities in Petrograd assert that she will be of no value. Others hope that backed by an honest government the troops will be able to carry on an offensive which will destroy the German and Austrian armies.

SWEDISH PEACE MOVE. SOCIALISTS ARE BUSY.

BY ARTHUR S. DRAPER.

[BY ATLANTIC CABLE—DIRECT WIRE—EXCLUSIVE DISPATCH.]

LONDON, April 12. — Reports from Sweden that German Socialists have been trying to get in touch with Russian Socialists in order to institute a peace movement, received confirmation today from two sources.

A Copenhagen dispatch states that German Socialists have made a formal peace proposal on the basis of a pre-war territorial status. The Cologne Gazette today says that Scheidemann, the leader of the German Socialists majority party, has gone to Stockholm accompanied by other members of his party in order to get in personal touch with the Russians.

In London it is realized that such a movement, in the event that the Russian Socialists acquiesce, might cause a temporary embarrassment to the Allies in view of the fact that it brings up the important Constantinople and Balkan questions.

ALLIES ARE RETICENT.

None of the Allied governments wishes to discuss these things at the time being, but there is no fear that the eventualities of the negotiations between the Russian and German Socialists will effect the conduct of the war to the slightest degree.

Opinion here in regard to the question has not as yet shaped itself clearly. The all-important issue before the British public is the successful culmination of the war and nothing that does not point to this end merits widespread discussion. Peace rumors have been heard here before, but England at the present time is too flush with enthusiasm for a great west-front campaign to seriously consider anything save the prospect of an unprecedented Allied drive through the heart of the German lines.

FRANCIS HEARD FROM.

[BY A. P. NIGHT WIRE.]

WASHINGTON, April 12.—Steadily-improving conditions in Russia were reported today by Ambassador Francis. The dispatch follows:

"Conditions here generally improved. Soldiers returning to regiments and passing resolutions calling upon workmen to return to munitions shops without insisting on an eight-hour day and thus help soldiers, who themselves work twenty-four hours."

Efforts of the American government are being directed toward assisting the newly-democratized government in Russia to strengthen its position, lessen internal troubles and quickly bring Russia's latent forces to bear against Germany.

Reports to the government say the difficulties of Russia are many and that Germany's principal object is either to bring about a separate peace with that nation, or, failing in that, to stir up internal troubles and exert unusual military pressure from without.

One of the principal objects of the administration's desire for expedition in getting authority from Congress for a large bond issue is to extend a loan to the new Russian government.

OTHER WAYS STUDIED.

Other ways of helping Russia are being studied. Charles R. Crane of Chicago, close personal friend of President Wilson, long interested in developments in Russia, is now on his way to that country.

The needs of France, Great Britain and the other members of the Entente Alliance are not being forgotten and everything possible will be done for them, but they are understood to agree that Russia should get assistance first.

A resolution favorably reported from the House Foreign Affairs Committee expresses sympathy of the United States government with the people of Russia in their efforts to establish a democratic government and the hope and belief of this country that they successfully will bring about the happiness of the Russian people and the progress of their government.

Promise.

ENLISTMENT IS LIMITED TO PERIOD OF THE WAR.

All Volunteers Assured by Baker of Discharge when Peace Comes.

[BY A. P. NIGHT WIRE.]

WASHINGTON, April 12. — All men enlisting in the regular army or the National Guard in the present emergency were assured in an announcement by Secretary Baker today they would be kept in service only for the period of the war. The action followed a conference between the Secretary and President Wilson.

In effect this places on a wartime volunteer basis all of the men enlisted since the state of war was declared. It makes available a total of 517,868 places in the enlisted grades of the two services to men who wish to serve for the war only.

Mr. Baker emphasized the fact that this action was contemplated when the administration bill was framed and was in no way to be construed as a compromise plan, reached as a result of opposition to the draft feature of the bill.

Hearings on the bill continued before the House Military Committee today and will be concluded Saturday. The administration leaders hope to have consideration in the House under way next week.

THE PROPOSED FORCE.

Following is a tabulation by the War Department of the forces proposed to be organized in the bill:

Regular army, exclusive of Philippine scouts: At war strength, with all increments added, 293,000.

Present strength, 131,481.

Volunteers required, 161,519.

National Guard, including only units now organized, at war strength, 329,954.

Present strength, 123,605.

Volunteers required, 206,349.

Additional, to replace 150,000 officers and men withdrawn from above force as training personnel for first 500,000 selective conscripts, 150,000.

Total number of volunteers for war service only, 517,868.

In addition to these figures the discharge from the regular army and National Guard of men with dependent relatives and for other causes will create additional vacancies which will be filled by volunteers.

PROMISE OF BAKER.

Under the law, the full enlistment requirement of six years in the National Guard and seven years in the regular service, must be signed by all men taken into either service. The pending bill provides specifically for duration of the war enlistment contracts, but this cannot be applied until Congress acts. To meet the immediate situation, Secretary Baker has directed that recruiting officers assure men accepted during the emergency that the contracts will not be enforced against them; but that they will be honorably discharged at the close of the war.

Army officers believe there will be no difficulty in obtaining many men of some military experience through the present plan.

The door of promotion is wide open to any man qualified to hold a commission even up to the grade of general. The question of taking in additional increments of the National Guard beyond those already organized has not been determined.

NINE MORE REGIMENTS.

During the day the War Department called into the Federal service for police protection purposes nine regiments, a separate battalion and separate company of infantry and seven companies of coast artillery. Six of the artillery companies are California guardsmen. It is understood that they will serve as infantry.

The House Military Committee today agreed to close all hearings on the new army bill next Saturday, when opponents of the conscription plan will be heard for three hours. Afterward the bill will be taken up for drafting it in its final form with prospects of report to the House next week.

Chairman Dent, eager for a unanimous report, while personally opposed to conscription, is willing, if necessary, to yield his own convictions in the interest of a united stand.

Whether the committee will retain the administration conscription provision or compromise with a volunteer plan for a certain period with ultimate resort to draft has yet to be determined.

EX-GUARDSMAN ARRESTED.

[BY A. P. NIGHT WIRE.]

LITTLE ROCK (Ark.) April 12.—Charged with making threats against the life of the President, Paul W. Kaucher, 25 years old, was arrested last night by Federal officers. Kaucher formerly was a member of the Arkansas National Guard. He was released on $1000 bond.

Prepare!

TAFT'S WAR SECRETARY WARNS US OF SPANKING.

[BY DIRECT WIRE—EXCLUSIVE DISPATCH.]

ST. LOUIS, April 12.—"If the United States thinks it can slip in and slip out of the war with Germany and not get itself spanked in the process it is making the biggest mistake in the lives of its citizens."

This assertion was made by Henry L. Stimson, Secretary of War under President Taft, in addressing the Chamber of Commerce on universal military training.

"People tell you about the glory of old American traditions," said Mr. Stimson, "and of American volunteers when they speak against conscription; just the same, this is not the kind of war in which we can try such methods. The nations with which we are going to war are organized down to the last unit of their power."

Fire on Aviators.

(Continued from First Page.)

at an American soldier on patrol at the El Paso smelter viaduct today. The bullet missed and the fire was not returned, though orders have been issued to all troops to shoot when fired upon.

Arrests of Germans in connection with an alleged plot to dynamite the giant Elephant Butte Dam, and release a lake of water to drown the upper Rio Grande Valley with its cities and towns occurred today. Dr. Leo R. Knopf, a German subject, formerly from Torreon and Chihuahua city, Mexico, and who has been closely watched recently because of his alleged activities in the vicinity of the dam immediately after he came from Mexico, was the first taken into custody. He was held on a charge of white slavery. It is alleged he transported a Mexican woman from El Paso to Rincon, N. M., for immoral purposes.

ALIENS ARRESTED.

A message from Elephant Butte this evening said several Germans and Austrians, whose names were not disclosed, had been arrested by Company K, Fourth Texas Infantry, on guard at the dam.

Officials of the United States Reclamation Service received a message from Elephant Butte that a wireless station, believed to be in communication with Mexico City, had been located somewhere in the vicinity of the dam. The information was turned over to the Department of Justice and an investigation was at once inaugurated.

Friedrich Reuter, German Consul in Juarez, who was arrested and interned when he persisted in attempting to cross into El Paso after repeated warnings, was today released from the stockade at Fort Bliss. He entered a parole agreeing to remain out of the United States if given opportunity to leave, and went to Juarez at once.

United States immigration officials today at various places along the border warned Germans they would be arrested if they tried to cross between the United States and Mexico. The order caused the suspension of all German travel or traffic across the line, so far as regular ports of entry were concerned.

Prefer Strikes.

UNION LOBBYISTS FIGHT MEDIATION.

CLASH ON GOETTING MEASURE EXPECTED TODAY.

Anti-injunction and Pro-picketing Bill is Hotly Championed. Allege that Similar Law has been Adopted by Other States—Defeat in Senate Forecast.

[BY DIRECT WIRE—EXCLUSIVE DISPATCH.]

SACRAMENTO, April 12. — With the decisive defeat of the Rominger anti-saloon bill the stage has been cleared for a final clash in both houses of the Legislature between the union-labor lobby and the friends of industrial freedom. In the Assembly tomorrow the Goetting mediation bill will be up for final action. This bill is intended to prevent strikes or lockouts in labor disputes between managers and employees on public service corporations until mediation has first been tried. The bill is favored by the commercial and industrial associations all over the State and is opposed bitterly by the labor lobby.

Flaherty's anti-injunction and pro-picketing bill will be up for final action at the same time in the Senate. This bill aims to place the labor unions above the law. They seek to be permitted to beat up independent workmen and to destroy property without interference from the civil authorities. A bill somewhat similar in form passed recently the Utah Legislature. It has been claimed by the union lobby that the Flaherty bill is a copy of the Clayton act passed by the United States Congress. A comparison of the two acts, however, discloses that the one introduced here is much more drastic than the terms of the Clayton act.

It is generally conceded that the labor lobby will not be able to muster votes enough to pass its anti-injunction act in the Senate. The vote on the Goetting mediation bill in the Assembly is expected to be very close.

STICK TO USUAL JOBS, IS WILON'S ADVICE.

[BY A. P. NIGHT WIRE.]

WASHINGTON, April 12.—President Wilson, replying to offers of members of Congress and other officials to serve in the army, has declared his belief that work in the civil departments of the government at this time is just as important as military activity. The administration holds that the United States can do its part toward defeating Germany only by attaining utmost efficiency in all branches of the national life.

Many members of both houses of Congress and some important officials, as well as leaders in various industrial activities, have written to the President proposing to resign their posts and serve in the army and navy. Many of them have had previous military service. They have been informed that the government view is that only men who can be spared from their usual activities should join the fighting forces.

Realizing the importance of maintaining an uninterrupted production of materials for equipment of the army, the War Department is preparing to take steps to insure retention as heads of the producing industry of capable men who have built up corporations on modern lines of efficiency.

The Great War.

AMAZING APRIL STORM DELAYS BRITISH DASH

Canadians Consolidate Lines Under Bitter German Fire.

[BY ATLANTIC CABLE AND A. P.]

BRITISH HEADQUARTERS IN FRANCE, April 12, via London (from a staff correspondent of the Associated Press.)—The amazing April storm which began almost at the exact hour set for the British attack against the Germans, Monday morning, continues and the fighting conditions have been made extremely difficult. The storm is accompanied by snow, rain and sleet and a gale that has seldom been below a velocity of forty miles an hour.

Notwithstanding these circumstances the British attack widened today by a blow north of Vimy Ridge, the latter having been firmly held and consolidated by the Canadians against a bitter German fire. The troops which struck north of Vimy today penetrated to a point a few hundred yards northwest of Givenchy, having carried out their dawn attack with the same precision as has characterized their other operations.

STRAIGHTENING LINE.

On the remainder of the front the work consisted largely of straightening certain elements in the line by annihilating several "pockets" where the Germans had held out. The British also smashed to bits a strong German counter-attack against Monchy-le-Preux, the German losses being among the heaviest they suffered during the new offensive. The fighting about Monchy has been very heavy since Tuesday, the Germans having been ordered to prevent the British advance reaching that high point at all hazards. It was not until large numbers of British field batteries had been brought into play that the Germans were definitely beaten off.

The British attack and the German defense converged at Monchy, and it was a wonderful sight to watch this fighting from a near-by hill yesterday and realize that for the moment this was the focal point of the entire world war. The artillery duel over the pretty little town was a study in black and white, the British shells breaking white on the German positions just east of the town, while the German shells exploded over the town with smoke that resembled great balls of lamp black wool. Occasionally a German shell striking a brick building would send up a sweeping cloud of pinkish dust.

AIRMAN ELUDES GERMANS.

During the fighting British airplanes hovered above Monchy, seemingly to sit absolutely stationary amtide the howling gale. One was thus idling on the wind when out of an overhanging cloud swooped three German machines. The Germans darted for the tail of the British machine, firing as they came. The khaki-clad airman, despite this unexpected attack from ambush, splendidly outmaneuvered his foes. By deliberately side-slipped out of control, which literally means turning sideways and letting the machine fall virtually perpendicularly.

There was not much height for a long fall in this manner, so after thus escaping the first burst of fire from the Germans, the Britisher flattened out and started for his own lines to bring the pursuers within range of the anti-aircraft guns, for there is no time to turn and face a foe once he is on your trail. The plan succeeded and the Germans had suddenly to turn and climb for their lives, as shrapnel shells immediately leaped for them through the whistling wind.

TAKE MORE GUNS.

In the fighting today the British captured a number of additional guns. Eleven were taken on one sector. The Canadians have made a great haul in guns in their attack on the Vimy ridge, thus far having brought in four eight-inch howitzers, nine of the famous German 5.9's and twenty-three field pieces. In many of the captured gun positions the British found tier upon tier of ammunition. Prisoners from the German artillery said there was a great shortage on artillery horses in the army and that when the British struck so suddenly they had no chance to save their pieces, even far back of the old front line.

One interesting bit of information the advance has disclosed is that the Germans were planning to shell Arras with two of their forty-two-centimeter "Big Berthas," which first won fame about Liege and Antwerp. These guns had reached Douai and it was planned to place them near Fampoux, which now is in British hands. According to gunner prisoner, prussic acid shells were to have been used.

A large number of the German prisoners seem to be glad that they have been taken. Bavarians, who but recently had come into the line that was attacked, complained rather bitterly that they were invariably sent to the worst part of the front. They said they knew some unpleasant incident was about to happen when they relieved the Saxons. The Bavarians do not impress questioners as being very fond of the Prussians.

GERMAN VIEW OF BATTLE.

[BY ATLANTIC CABLE AND A. P.]

COPENHAGEN, April 12 (via London.)—The battle of Arras, in the opinion of the German press, is an event of only local importance, lamentable it is true, but already brought to a standstill and not affecting in any degree the strategic situation. It is interpreted by general consent as part of the plan of the Anglo-French command, foiled in its intentions of delivering a shattering blow on the Somme front, to roll up the new Hindenburg line by assaults on both flanks at Soissons and Arras. Both attempts are already described as failures, despite regrettable losses in men and probably guns. The British official reports are given scanty notice and are printed in inconspicuous type without headlines. The censorship authorities are evidently assured that the reading public generally accept the German version and that confidence in Field Marshal Von Hindenburg is unimpaired.

An interview between the field marshal and a Spanish correspondent is given prominence by the German press, and shares headline hon-

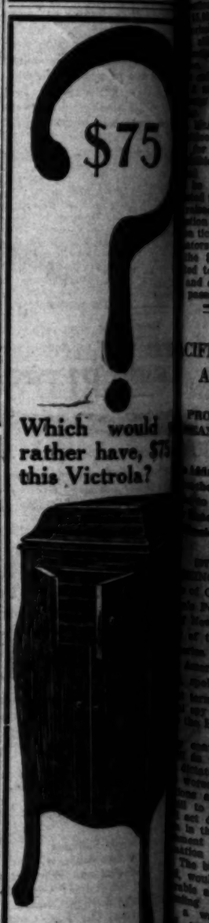

Violence.

MONITES SHOT IN LABOR DISPUTE.

ARE WOUNDED IN ALLIANCE OFFICE.

...antic Coast ...

...Great War.

...PRIL STORM ... BRITISH DASH

...lidate Lines Under ...erman Fire.

...C CABLE AND A. P.]

...ors with the battle of Arras this interview Von Hindenburg avows his confidence in the front of the German fronts on the and east, and expresses a confidence that the submarine campaign will not fail. It has had an effect on public opinion, where the marshal still bulks large as a confidence-inspiring hero. The view was evidently launched to counteract any feeling of discouragement at the growing dimensions of what the Vorwaerts terms a new league for the destruction of many."

GEN. MAURICE'S PREDICTION.

[BY ATLANTIC CABLE AND A. P.]

LONDON, April 12, 3:25 p.m.—That the Arras conflict will develop shortly into the greatest battle of the war was the prediction made by Maj.-Gen. F. B. Maurice, director of military operations at the War Office, in his weekly review with the Associated Press today.

Gen. Maurice declared the present British offensive was being conducted according to plans completed in February, thereby confirming the claims of the Germans that a retreat had upset the British calculations and that the Teutonic military authorities control the situation.

The British losses during the first two days of the offensive were only half what they had been in the corresponding time in the Somme offensive, Gen. Maurice said.

Gen. Maurice declared:

"We have heard a great

(Continued on Sixth Page.)

$75

?

Which would you rather have, $75 or this Victrola?

Suppose you could have a Victrola TODAY and pay your $75.00, too, all of it for 7½ months more than you're paying?

That is really our proposition this week on this big selling style in the wonderful Victrola catalog.

We make immediate delivery on your contract if you pay $5.00 per month for fifteen months, which gives you the use of the $75.00 for an average of 7½ months.

Records may be added at the same monthly contract as desired.

Take a seat in one of our comfortable demonstration rooms, real soon and, JUST LISTEN.

If you would not rather have the machine than the money or anything else $75 will buy, no harm will have been done. There will be no one trying to buy. Try it. We invite you.

Main Floor Dept.

Wiley B. Allen Co. 310 So. Broadway. Please send me Victrola catalogue and particulars about your Victrola offer of 4-13-17.

Name .....

(Times) Address .....

The Wiley B. Allen Co. 310-316 S. Broadway, Los Angeles

Washington.

AR FINANCE BEFORE HOUSE.

...ue on Revenue to Start ...e Today's Session.

...thorization Measure ...ceeded Sure Passage.

...s on Contingent Phases ...mises to be Heated.

[BY A. P. NIGHT WIRE.]

...SHINGTON, April 12.—Congressional machinery to grind out ways to finance the war will begin to turn in the open tomorrow when the House begins debate on the $1,000,000,000 war revenue authorization measure. It probably will be passed by the House Saturday with only a few dissenting votes. Then the Senate is struggling with the measure, the House giving its attention to providing means of raising money by taxes to pay part of the war debt.

...ion of the bill tomorrow ...ill be attended, for no ...s have been made to limit it. ...ent attaches to the measure and any opposition is expected to be perfunctory.

...debate, however, is likely to be a heated discussion of ...ing of the war situation, ...the question of sending ...and conscription.

...Haddoe visited the Capitol to make arrangements for ...of authorization measure in the Senate. He is satisfied the outlook for its passage in ...

...Ways and Means Committee, which the bill was reported, ...ously reported the measure to the House today with ...ndation that it pass. ...ning the bill with the ...ndities, Secretary McAdoo ...sympathy with a ...by Senator Smoot that all ...,000,000 in bonds to be ...should not be issued at ...ch there would be au... the total in this legislation was suggested the war ...within a few months and ...be well to hold up ...part of it for several ...

...promised to give the ...specific information on ...ising revenue as soon ...The Secretary said he ...least $1,600,000,000 ...raised through the taxes ...addition to the amounts ...by taxation. One new ...taxation was of admissions to baseball games. ...ber of the committee hopes ...$2,000,000,000 bill can be ...to the Senate early in the ...expect no great opposition ...

Their Views.

...ISTS PLEAD AGAINST SPY BILL.

...POSED ACT WOULD ...DICTATORSHIP.

...ators and Others Appear ...House Judiciary Committee ...Objections to ...—Opposed to Move ...Public Opinion."

...A. P. DAY WIRE.]

...ON, April 12.—Jane ..., president of the ...porium; Gilbert E. ...York, Harry Weinberger ...the Speech League ...Charles T. Hallinan ...Union Against Militarism, ...in opposition to the ...of the administration ...of a hearing today ...Judiciary Committee.

...ified in general that ...himself would create ...in the United ...any autocracy ...They favored a ...drastically punish any ...supposed to cause disaffection in army and navy, with ...death for furnishing ...to any enemy government ...in full as drafted, they contend, ...impose a censorship ...and unnecessary.

...public opinion, John ..., correspondent, said, ...suggestions of the disarmament campaign. Censorship ...lighted in Europe ...and even Socialists in ...are permitted to criticise ...That would be impossible ...under the proposed ...limited in secret rather ...sessions, he contended, ...to be feared by the gov...

Violence.

...ES SHOT IN LABOR DISPUTE.

...ARE WOUNDED IN ...BRANCE OFFICE.

...and Secretary of Local ...by Bullets—Assailant Weapon Away and ...—Suspects Say ...Resistance.

[BY EXCLUSIVE WIRE—EXCLUSIVE DISPATCH.]

...BUREAU OF THE ...April 12.—Two men were ...shot at noon today in a ...in the executive offices ...National Alliance of ...Employees, Local ...Court Building. The ...Joseph P. Armstrong, ...of the local, who was shot ...Edward Collier, the ...was shot in the right ...right wrist.

...the elevator, in ...Schwartz. They ...floor of the building ...Kennedy Schwartz ...Several men ...corridors and ac... rooms 703, one ...a refuse box ...the shooting two ...

...Herbert Langley ...and Richard ...of the union,

after the shooting, with their customary fine disregard for any laws but their own, refused to discuss the affair, one of them, evidently in charge, stating that it was only a fight between themselves and that it was their business.

WILSON COMMENDS COLLEGE WAR SPIRIT.

[BY A. P. DAY WIRE.]

NEW HAVEN (Ct.) April 12.—President Wilson, in an interview in the Yale News today, pays a tribute to the spirit of American colleges in the present national emergency. He says:

"The patriotic spirit of the American college man of today has never been surpassed in any other age. Our American universities are the sources of production of efficient and well-trained men for all branches of national service in times of peace or war. Upon such men as Yale has given to the country has been based the strength of the American nation."

For Future Quiet.

BRYCE DETAILS HIS PEACE PLAN.

WOULD FORM ALLIANCE AFTER WAR AGAINST RECURRENCE.

Follows Closely Lines of American Proposal but Would Provide for Concerted Action to Keep Nonmember Nations in Harmony. Scheme Now Merely Tentative.

[BY ATLANTIC CABLE AND A. P.]

LONDON, April 12, 12:26 p.m.—Details of what is known as the "Bryce scheme" for a league to enforce peace were given out today by Lord Bryce, former British Ambassador at Washington. In a letter accompanying his statement Lord Bryce says the plan was drawn up by himself and a committee of prominent Englishmen two years ago, but had not been made public previously because "the time for publication did not seem to have arrived," and because opinion in England in the midst of the war had been regarded up to now as unfavorable for calm consideration of the future. The plan apparently antedates the proposal advocated by former President Taft and indorsed by President Wilson. Lord Bryce says:

THE STATEMENT.

"The entrance of the United States into the war makes it desirable that the effort of the American League to Enforce Peace should be responded to by expressions of public opinion here. I therefore venture to lay before you a scheme almost identical with that of the American league. It was prepared by a group of men here two years ago.

"The scheme is, of course, tentative, but, taken with the American scheme, it may help to draw public opinion to this important subject. Obviously no practical steps can be taken until after the war, but the idea is one which the public may well begin to consider. It has received the approval of the present and late premiers and foreign secretaries."

ENFORCE DECREES.

The Bryce plan as outlined follows closely the lines of the American proposal, but goes a step further in the direction of common enforcement of decisions and in providing for collective action against any nonmember nation which refuses arbitration or conciliation, or against a member nation which commits acts of aggression without having agreed to submit to the international tribunal.

It is suggested that the greater powers be represented in the international council by three members, to one or two for smaller powers, but Lord Bryce explains that this does not seem a point of fundamental importance, as the functions of the council would be advisory only and not executive.

PAY GUARDSMEN. SOUTH DAKOTA DECREE.

[BY A. P. DAY WIRE.]

PIERRE (S. D.) April 12.—The Supreme Court of South Dakota today granted a peremptory writ of mandamus ordering J. E. Handlin, State Auditor, to issue a warrant on the State treasury for $75,000, appropriated by the 1917 Legislature for payment of members of the Fourth Infantry Regiment, South Dakota National Guard, who served on the Mexican border. Of this amount each soldier will receive $75. Handlin had refused to recognize the appropriation on constitutional grounds.

COSTA RICA FRIENDLY. OFFER US WAR PORTS.

[BY A. P. DAY WIRE.]

WASHINGTON, April 12.—Costa Rica's waters and ports are placed at the disposition of the United States in the war with Germany, in an official communication in which that government defines its attitude to the State Department. The position taken by Costa Rica is similar to that of Panama, which also failed to declare war, but offered co-operation with the United States.

PLAN TO MOBILIZE AGRICULTURAL ARMY.

[BY A. P. DAY WIRE.]

WASHINGTON, April 12.—Plans devised by the University of Illinois to mobilize an army of agricultural workers to replace those taken by army enlistments were submitted to government officials today. The plan proposes to take into the agricultural army, men who are above military age; those of military age but physically incapacitated and boys beetween 14 and 18 for farm work during the summer.

The plan is to enroll regularly all such, give to those who do farm work on government lands the regular army pay and those who work on private farm lands under Federal supervision going wages.

FLAG DESECRATOR SERVING OUT FINE.

[BY A. P. DAY WIRE.]

NEW YORK, April 14.—Bouck White, pastor of the Church of the Social Revolution, who will complete a thirty-day sentence tomorrow for desecrating the American flag, announced from his cell today he would not pay the fine of $100 also imposed. He said he would serve a day for every dollar. Since his confinement in the Tombs it has been the duty of White and two of his companions sentenced on the same charge to raise the Stars and Stripes every morning over the entrance of the prison.

Nemesis.

GERMAN DIVER SUNK BY MINE.

Destroyed While Shelling a Horse Transport Ship.

Norwegian Crew Exposed Hours in Open Boat.

American Schooner Captured off Sardinian Coast.

[BY A. P. DAY WIRE.]

NEW YORK, April 12.—Destruction of a German submarine through striking a mine while the U-boat was shelling a British horse transport, was described here today by an eyewitness — an officer on a Dutch steamship recently arrived.

The Dutch ship was rounding the Irish coast, the officer said, when the submarine appeared and started after the British vessel some distance away. Shells from a deck gun brought the transport to a stop, and the men were taking to the lifeboats as the submarine approached.

Suddenly there was heard a heavy explosion and the U-boat was lifted out of the water and, turning in the air, plunged downward, bow first. The officers of the Dutch ship were of the opinion the submarine struck a German mine.

The American schooner M. D. Cressy, which left here April 7 for Havre with a general cargo, was sunk during a gale last Monday, when about 200 miles southeast of Sandy Hook. Second Officer George Smith and two seamen were drowned in launching a lifeboat and later the ship's cook died from exposure. Ten survivors were landed today by a British steamship.

CREW EXPOSED HOURS.

[BY A. P. DAY WIRE.]

WASHINGTON, April 12. — Exposure of the crew, including one American, of the Norwegian bark Marion, sunk without warning by a German submarine, to forty-seven hours in open boats was reported to the department today by Consul Washington at Liverpool in the following dispatch:

"Norwegian bark Marion in ballast, Limerick to Pensacola, sunk by shell fire without warning afternoon, April 6, sixteen miles west of Fastnet. No conversation with submarine. Marion not armed. Weather and sea moderate. One American on board, Albert Hutchinson, Boston. All rescued after forty-seven hours in small boats except one Russian, who fell out of lifeboat and was drowned."

The American schooner Marguerite of New York was captured and presumably sunk by a submarine thirty-five miles southwest of Sardinia April 4 and her crew, including one American, exposed forty-six hours in open boats. A dispatch to the State Department today from Ambassador Sharp, at Paris, forwarded the information from the American Consul at Tunis. The ship made no attempt to escape or resist and was refused all aid by the submarine.

SHARP'S DISPATCH.

Ambassador Sharp's dispatch follows:

"Consul at Tunis on the 10th reports schooner Marguerite, New York, 1582 tons gross, Cagliari to Algeria in ballast, De Barrenchi, New York, owner, and Charles W. Willard, South Portland, Me., master and only American on board, reported captured and probably sunk by submarine, unknown nationality, thirty-five miles southwest Sardinia, April 4, 3 p.m. No resistance or attempt to escape. No ships in sight. Ten minutes' notice. Strong wind. Tow refused. Forty-six hours in open boats, picked up by French torpedo boat, landed Biserta. No casualties. Papers held by submarine. Total crew of twelve shipped at Marseilles."

THE WEATHER ELSEWHERE.

Michigan and Wyoming Only States Reporting Snow—Much Cold Rain.

[BY DIRECT WIRE—EXCLUSIVE DISPATCH.]

CHICAGO BUREAU OF THE TIMES, April 12. — Michigan and Wyoming were the only States reporting snow tonight, but cold rains fell in some Middle Western States and in New York and three Southern States. Little change was noted in temperatures. Western Canada reports fresh snow. Louisiana and Missouri had very heavy rains.

Temperatures elsewhere, as officially reported by the United States Weather Bureau, were as follows:

Stations.	Max.	Min.
Abilene, Tex.	86	46
Boise, Idaho	54	40
Bismarck, N. D.	44	34
Buffalo, N. Y.	40	34
Calgary, Alberta	50	32
Chicago, Ill.	46	34
Denver, Colo.	54	34
Des Moines, Iowa	56	36
Dodge City, Kan.	64	36
Duluth, Minn.	44	32
Durango, Colo.	58	32
Eureka, Cal.	58	48
Flagstaff, Ariz.	60	30
Fresno, Cal.	70	42
Galveston, Tex.	74	58
Havre, Mont.	46	32
Helena, Mont.	48	32
Huron, S. D.	54	34
Jacksonville, Fla.	78	58
Kamloops, B. C.	52	30
Kansas City, Mo.	62	38
Knoxville, Tenn.	68	50
Los Angeles, Cal.	70	52
Memphis, Tenn.	72	52
Modena, Utah	52	28
Montreal, Quebec	42	30
Moorhead, Minn.	46	32
Mt. Wilson, Cal.	58	40
Nashville, Tenn.	72	50
New Orleans, La.	74	60
New York, N. Y.	52	40
North Head, Wash.	52	42
North Platte, Neb.	58	34
Oklahoma City, Okla.	68	42
Omaha, Neb.	58	36
Pasadena, Cal.	72	44
Phoenix, Ariz.	82	50
Pittsburgh, Pa.	52	36
Pomona, Cal.	74	50
Portland, Or.	54	44
Rapid City, S. D.	52	34
Red Bluff, Cal.	64	44
Redlands, Cal.	72	48
Reno, Nev.	62	32
Riverside, Cal.	74	48
Roseburg, Or.	58	42
Roswell, N. M.	72	44
St. Louis, Mo.	62	42
St. Paul, Minn.	46	32
Sacramento, Cal.	68	46
Salt Lake City, Utah	54	34
Santa Barbara, Cal.	66	50
San Bernardino, Cal.	72	48
San Diego, Cal.	64	54
San Francisco, Cal.	58	48
Seattle, Wash.	50	40
Sheridan, Wyo.	52	30
Spokane, Wash.	52	36
Swift Current, Sask.	50	30
Tacoma, Wash.	52	40
Tonopah, Nev.	58	34
Tucson, Ariz.	74	46
Washington, D. C.	54	40
Williston, N. D.	44	32
Winnemucca, Nev.	54	34
Winslow, Ariz.	66	34
Yuma, Ariz.	80	58

Edwin A. McAlpin.

[BY A. P. NIGHT WIRE.]

NEW YORK, April 12.—Gen. Edwin A. McAlpin, chief owner of the Hotel McAlpin in this city, died today at his home at Ossining, aged 71. Gen. McAlpin enlisted as a drummer boy in Co. A, Seventh New York Volunteers, in the Civil War, and later became captain of that company.

PROGRESSIVES FAVOR UNIVERSAL TRAINING.

[BY A. P. NIGHT WIRE.]

ST. LOUIS, April 12.—Members of the Progressive party, in national convention here, today went on record as advocates of universal military training for the United States as an antidote for "the militarism which leads to aggressive warfare."

The position of the party was set forth in a lengthy platform which was adopted and which declared in favor of national woman suffrage, prohibition, and the initiative, referendum and recall.

The section devoted to national defense follows:

"We urge a compact among nations to dismantle navies and disband armies, but until such compact be established, recognize the necessity for maintaining an effective army and navy for defensive purposes, so organized as to eliminate political influence and corrupt profits.

"We abhor the militarism which leads to aggressive warfare and advocate as an antidote therefor the democratic principle of universal training, as applied as to distribute the responsibilities of service equally among all our citizens."

BRYAN INDORSES WILSON WAR PLANS.

[BY A. P. NIGHT WIRE.]

COLUMBUS (O.) April 12.—Unqualified indorsement of President Wilson in his war plans was given today by William J. Bryan, pacifist, in an address this afternoon at the convention of the Democratic Dry Federation of Ohio.

Great impetus will be added to the prohibition cause by the present war, he declared, for the reason that the question faced by the country will be whether products suitable for foodstuffs shall be used as food or converted into liquor, with the effect of lessening the capacity of civilians and soldiers.

DUPONT STOCK BUY ILLEGAL.

[BY A. P. NIGHT WIRE.]

WILMINGTON (Del.) April 12.—Judge W. Whitaker Thompson of Philadelphia filed an opinion in the United States District Court here today deciding in favor of the plaintiffs in the $57,000,000 Dupont stock suit. The court holds that the acquisitions of the stock by the Dupont Securities Company was illegal and that the board of directors was disqualified from passing on it. The stock was purchased by the securities company from Gen. T. Coleman Dupont for $14,000,000 and is now said to have a value of $57,000,000.

GERMAN PLOTTER IMPRISONED.

[BY A. P. DAY WIRE.]

JERSEY CITY (N. J.) April 12.—Fritz Kolb, a German, convicted of having bombs in his possession, was today sentenced to not less than three years and four months, nor more than five years in State prison. Kolb was arrested March 8, in Hoboken. It was charged that he and Hans Schwartz plotted to cause a second ammunition explosion on Black Tom Island. The jury which convicted Kolb could not agree as to Schwartz.

FOUR INDICTED AS PLOTTERS.

[BY A. P. DAY WIRE.]

NEW YORK, April 12.—Dr. Ernst Sekunna and Wolf von Igel, Germans, and Chandra Chakraberty and Heramba Gupta, Hindus, were indicted by a Federal grand jury today for alleged conspiracy in setting on foot a military expedition in this country against a friendly nation. They were charged with conspiracy to foment a rebellion in India.

COAL MINERS SEEK INCREASE.

[BY A. P. DAY WIRE.]

NEW YORK, April 12.—A conference through which 225,000 miners in the bituminous coal regions of Illinois, Ohio, Indiana and Western Pennsylvania seek wage increases ranging from 20 to 22 1/3 per cent. was begun here today. Thirty-two operators entered into deliberations with thirty-five men representing the United Mine Workers of America.

Conservation.

URGE BOY ARMY TO AID FARMERS

Would Appropriate Millions to Stop Food Crisis.

Agricultural Experts Act to Mobilize Production.

Thirty-two States Pledge Help to Government.

[BY A. P. NIGHT WIRE.]

WASHINGTON, April 12.—To further its campaign for food conservation during the war the Agriculture Department today ordered distribution throughout the country of the resolutions adopted at the St. Louis conference of agricultural experts urging enlistment of an army of 2,000,000 boys to aid in increasing production and a Federal appropriation of $25,000,000 to meet the extraordinary needs of agriculture. Secretary Houston, who attended the St. Louis meeting, attaches great importance to the resulting campaign among editors of agricultural papers, professors of agriculture and others for immediate mobilization of food production and resources.

Presidents of State agricultural colleges or State commissions from thirty-two States took part in the conference, concluded last night, and pledged themselves to aid the Federal government in every way possible. A committee of fifteen was appointed to co-ordinate the campaign.

APPEAL TO FARMERS.

Widest publicity will be given the resolutions adopted at the conference because the department believes they will appeal to the farmers as representing the conclusions of the best scientific and practical thought, reached after a careful canvass of the situation.

These resolutions, made public here tonight for the first time, declare that "the situation which now confronts our country is a great emergency—the greatest, perhaps, in its history."

"Upon the farmer," they continue, "rests in large measure the final responsibility of winning the war in which we are now involved. The importance to the nation of an adequate food supply, especially for the present year, cannot be over-emphasized. The world's food reserve is very low.

"Because of the world shortage of food, it is scarcely possible that the production of staple crops by the farmer of the United States can be too great this year. There is every reason to believe that a great army will be provided for its harvest.

"To meet the extraordinary needs in this emergency we recommend that an appropriation of $25,000,000 or so much thereof as needed to be available immediately for the use of the Secretary in such manner as he may deem best. State governments can and should co-operate to the fullest degree.

NEED LABOR SUPPLY.

"One of the principal limiting elements of food production, it is declared, is the labor supply on the farm. More than 2,000,000 boys between the ages of 15 and 19 years in the cities and towns not now engaged in productive work vital to the nation constitute the most important labor resource, hitherto unorganized and unutilized, but available for this emergency.

"The resolutions declare the Secretary of Agriculture should be given authority to establish market grades and classes of farm products, including seeds and standards for receptacles for such production; and to license warehouses, produce exchanges, shipping associations and others engaged in marketing and distributing farm and food products.

"When directed by the President," it is added, "the Secretary should have power to take over and operate such of these businesses as may be warranted in a manner similar to receivership.

"The fixing of maximum or minimum prices need not be undertaken at this time, but the fact that such a course may become necessary in the future makes advisable the creation of agencies which will facilitate government action when the necessity may arise.

KIPLING'S POEM ON AMERICA AT WAR.

[BY ATLANTIC CABLE—DIRECT WIRE—EXCLUSIVE DISPATCH.]

LONDON, April 12.—The latest poem by Rudyard Kipling on America's entry into the war has just appeared and is as follows:

[Copyright, 1917, by Rudyard Kipling.]

THE CHOICE.

(By Rudyard Kipling.)

The American spirit speaks!
To the judge of right and wrong
With whom fulfilment lies,
Our purpose and our power belong,
Our faith and sacrifice.

Let Freedom's land rejoice
Our ancient bonds are riven
Once more to us the eternal choice
Of good or ill is given.

Not at a little cost,
Hardly by prayer or tears,
Shall we recover the road we lost
In the drugged and doubting years.

But after the fires, and the wrath,
But after searching and pain,
His Mercy opens as a path
To live with ourselves again.

In the gates of death rejoice,
We see and hold the good—
Bear witness, earth, we have made our choice
For freedom's brotherhood.

Then praise the Lord Most High,
Whose strength hath saved us whole,
Who bade us choose that the flesh should die
And not the living soul.

The Machinery of the Body.

(BY DR. I. W. SHORT)

The body is a highly organized machine of complicated parts in which the liver and kidneys work for the common good. Damage to either one of these organs interferes with a man as a motor mechanism. The automobile expert knows how important it is that the carburetor does not get too much fuel, along with sufficient air to burn or explode the gas. Too much fuel in a man's machine, such as eating too much meat, or alcohol or tea, and the liver cannot "turn-over," nervous overwork and lack of exercise in out-door air bring constipation and bad health. Eat less meat, plenty of vegetables, and with air and good exercise you need little else. If the liver needs rousing—and most of us need this once a week—take a safe vegetable extract of the leaves of aloe, Mayapple, root of jalap made into a tiny sugar-coated pill, and sold by almost every druggist as Dr. Pierce's Pleasant Pellets—first put up nearly fifty years ago.

Most people die eventually of an over-acid condition. If the blood can be rendered more alkaline the longer we live. With regular hours, plenty of water between meals, sensible coarse food and a chance to get the poisons out of the system, a man will live to be a hundred. But, unfortunately, our highly nervous way of living brings increased storage of uric acid in the body. This acts as a poison, and we suffer from lumbago, aches or pains, rheumatism, gout.

Get rid of this uric acid poison by taking a harmless medicine called Anuric, which throws out the uric acid by stimulating the kidneys. Drink a pint of hot water before meals and take Anuric (double strength,) three or four times a day. Anuric can be obtained at almost any drug store.

While the country's naval and military departments are fast mobilizing the defensive arms of the nation, it is the supreme duty of every loyal American to make possible the continuance and success of these activities by rendering the country's financial condition absolutely sound.

It will not be necessary for every citizen to carry arms or go into this war actively; but it is imperative that everyone economize and save, so that the money power of the country can withstand any assault.

This is America's war—your war—and you must help to win it by doing "your bit"—financially.

$1 will open a 4% savings account at this strong bank—ask at the New Accounts window.

Savings Commercial and Trust

The Bank for Everybody LOS ANGELES TRUST AND SAVINGS BANK 6th and Spring Sts.

Capital $1,500,000 Surplus $1,500,000

Branches at Pico st. and Grand ave., 2nd and Spring sts., 1835 S. Main st.

Santa Fe de-Luxe

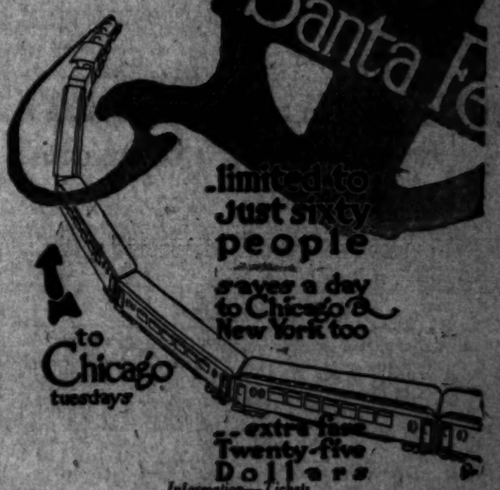

Information—Tickets
Reservations
E. W. McGee, General Agent
Six Eleven Hill Street
60941 Main 738
A5130 Santa Fe Station Main 8225
Phone service day or night

STABLISHED 41 YEARS Ralphs GROCERY CO. SELLS FOR LESS

BREAD 8 cts.

Ralphs full weight (24 oz.) of the highest quality Plain, German Toast, Split Top, Sandwich, Whole Wheat, Graham, Vienna, Bran, or Potato, per loaf—

333 S. Spring St. Five St. at Normandie Ave. Very most at 36th Place.

321 So. Spring St.

Send for Catalog. Home 60791. West 6000.

Have You Visited Our New Home?

Office Equipment
Printing
Engraving—Bookbinding
Lithographing

Special Loose Leaf Outfit $1.75

One complete loose leaf binder covered with imported buckram, to hold sheets, size 5x8 or 3x6¼ inches.

200 printed record sheets, size 5x8 or 3x6¼ inches, as preferred.

One complete set of alphabetical index sheets with tabs printed on both sides.

One special heavy index sheet numbered from 2 to 20 inclusive or with the months or alphabet as desired.

Systematize home, office and business with a special loose leaf outfit costing only $1.75.

Retail Stationery

There are a great many customers in our Printing and Engraving Departments that do not realize that we have a thoroughly equipped and modern Retail Stationery Department.

We carry a complete stock of specially ruled books, including ledgers, journals and cashbooks, modern filing devices; in fact, practically everything that goes to make up a well-regulated modern business office.

As manufacturing Stationers and Bookbinders, we are equipped to meet your requirements with special made-to-order forms and bindings. Our new plant is just out of range of high rents, and not too far away for convenience.

The Neuner Company

817-819-821 South Los Angeles St.

MODERN DENTISTRY

$15—Plates that Fit—$10

Extracting Free with Platework

Gold Crowns	$5
Porcelain Crowns	$5
Bridgework Per Tooth	$5
Silver Fillings	$1
Porcelain Fillings	$2.50
Gold Fillings	$3

Teeth Extracted and Filled Absolutely without pain. Examinations and advice FREE. Lady Attendant.

Office Hours: 8 to 8; Sundays, 9 to 12. Phone A4222.

DR. RIMMER 652 So. Hill St.

One of Chicago's Leading Dentists. OVER OWL DRUG CO. 7TH & HILL STS.

Superfluous Hair, Moles, Warts, Birthmarks removed.

ANNA M. BERGERON
826-31 Hamburger Bldg., Cor. 7th and Broadway.
Located in Los Angeles 12 Years.

CHICAGO AND EAST
EVERY DAY
Through Salt Lake City

LOS ANGELES LIMITED	1:45 P.M.
PACIFIC LIMITED	9:00 A.M.
OVERLAND EXPRESS	9:00 P.M.

OBSERVATION, SLEEPING AND DINING CARS
TICKETS AT 334 SOUTH SPRING STREET

The Times Free Information Bureau
619 South Spring Street

THE TIMES FREE INFORMATION AND RESORT BUREAU is for the accommodation and benefit of persons seeking interesting routes of travel, desirable hotels and rest, recreation and recuperation at the seashore or in the mountains.

Particulars are furnished by competent attendants and by correspondence to the general public regarding rates and attractions of railroad and steamship lines, hotels and pleasure and health resorts. Photographs, descriptive circulars and transportation literature are kept on hand for inspection and distribution. Times readers can obtain here in a few minutes, without the delay incident to writing for it, all the information necessary for a safe and enjoyable journey or vacation. This service is absolutely free. Literature also may be obtained at the New Times Building, Broadway at First street.

PERSONS CONTEMPLATING VISITING LOS ANGELES ARE PRIVILEGED TO HAVE THEIR MAIL ADDRESSED TO THE BUREAU.

Resorts

ARLINGTON HOTEL
SANTA BARBARA

An absolutely Fireproof Hotel—All Outside Rooms, affording plenty of light and air—Headquarters for Tourists from all parts of the world. Private Lavatories in connection with all rooms. Ideal climate the year round. Automobile road is now perfect. 3½ hours' run Los Angeles to Santa Barbara. Unexcelled facilities for care of automobiles in hotel grounds.

E. P. DUNN, Lessee.

The Most Attractive and Sportiest Golf Links in California.

MT. LOWE MILE HIGH $2.00 On sale Every Day by Agents only. Return limit seven days. Special low rates at Ye Alpine Tavern and Cottages. Five trains daily 8, 9, 10 a.m., 1:30 and 4 p.m., from Los Angeles Main St. Station. Ask P. E. Information Bureau.

A HOME FOR INVALIDS, PARALYTICS AND CHRONIC SUFFERERS. Special individual attention under physician's care for helpless patients. Beautiful surroundings, every modern comfort and special diet for each case. Wonderful improvement results from our Hydro-Electro and Mechanotheraphy treatment. Free illustrated booklet. GERMAN SANITARIUM, 136 E. Adams St. South 339; Home 20629.

Ye Alpine Tavern Hotel and Housekeeping Cottages. Spend a delightful week or week-end at YE ALPINE TAVERN and Cottages. Low rates. Camp supplies at city prices. Lunch or Dinner 75c. Reservations at P. E. Information Bureau. Trains daily 8, 9, 10 a.m., 1:30 and 4 p.m., from Los Angeles Main Street Station.

SANTA CATALINA ISLAND
BANNING LINE Steamer "CABRILLO" (permit for 346 passengers,) makes daily trip. BANNING COMPANY, Agents, 104 Pacific Electric Building, Los Angeles. Phone Home 10864; Sunset Main 36.

THE VENICE PLUNGE
OPEN DAILY, INCLUDING SUNDAY, 8 A.M. to 10 P.M. Hot Salt Plunge. Temperature 86 deg.

Hotel Virginia — CLOSE TO THE RHYTHMIC SURF. LONG BEACH. Absolutely fireproof. American plan. Golf, Tennis, Bathing and many other diversions. Center of social events. Luxurious accommodations. Hospitable atmosphere. Spend the week-end. Write for folder. W. P. NESTLE, Mgr.

Hotel Casa Blanca—Ontario 35 miles from Los Angeles. Valley Boulevard. Plan to spend a week at this beautiful Inn. H. M. Nickerson, Mgr.

HILL CREST INN, REDLANDS
A tourist, family and commercial hotel, conducted on American and European plans. Steam heated. Excellent meals. Breakfast a la carte; lunch, 50c. Open all year. F. A. Morgan, Prop.

Sierra Madre Inn Refitted Throughout
Quiet and restful. Fine scenic location, overlooking San Gabriel Valley. Pacific Electric cars. North Lima Street, Sierra Madre.

WISSAHICKON INN, Redlands
A tourist hotel located among the orange groves, a mile from center of town. Cuisine unsurpassed. Reasonable tariff. A. B. Johnson, Prop.

FREE GARAGE. SAVE $1.00 A DAY HOTEL EXPENSE. "WRITE US."
Oakland's Refined Family HOTEL Excellent Meals, Perfect Service
KEY ROUTE INN Oakland, California
Key Route Direct to San Francisco, 10-cent fare; no street cars; no congestion. Rates, GOOD ROOMS, $1; FOR TWO, $1.50. EVERY MODERN CONVENIENCE.

RADIUM SULPHUR SPRINGS MELROSE AVENUE and GOWER STREET
Drink and bathe in the most radio-active natural curative mineral water. It purifies blood, keeps you young. HOT BATH treatments for Rheumatism, Colds, Poor Circulation, Sciatica, Diabetes, Stomach, Liver, Kidney, Bladder, Blood, Bright's, Nervous and Female Troubles. Doctor's advice free. West Sixth street car line. Phone 577164.

Steamships

SAN FRANCISCO and PORTLAND STEAMSHIP COMPANY
STEAMSHIP ROSE CITY
SAILS TUESDAY, APRIL 17
LOWEST FARES TO
SAN FRANCISCO and PORTLAND
Meals and Berth Included.
Through Tickets to
Tacoma, Seattle, Spokane and all points in UNITED STATES and CANADA.
C. G. KRUEGER, Dist. Pass. Agt.
517 South Spring St.
Home A3751. Main 1904.
128 Pier Ave., Ocean Park.
120 East Colorado, Pasadena.

STEAMSHIPS
Yale, Harvard, Governor, President, Umatilla, Queen

Special Rates Including Berth and Meals

One Way Fares		Round Trip Fares
$3.00	San Diego	$4.00
$9.00 to $11.00	San Francisco	$18.00
$25.00 to $30.50	Seattle-Tacoma	$55.50

Sailings Daily, Except Tuesday, for San Francisco, Seattle and Tacoma. Daylight excursions to San Diego every Wednesday, Thursday, Friday and Sunday.
Phone Main 7383. PACIFIC STEAMSHIP CO. Phone A3333
Pasadena Office, 1 So. Raymond Ave. 624 So. Spring St. Long Beach Office, 115 W. Ocean Ave.

Superb Routes of Travel

THREE THROUGH TRAINS DAILY
PORTLAND to
Tacoma, Seattle, Everett, Bellingham, Vancouver, B. C. Steamships "Great Northern" and "Northern Pacific" or scenic Shasta Route to Portland.
GREAT NORTHERN RAILWAY
J. W. PHALON, Dist. Frt. & Pass. Agent.
607 SOUTH SPRING ST., LOS ANGELES.
Phones—Home F1364. Sunset Broadway 1314.

San Francisco Hotels

Palace Hotel, San Francisco
LOCATED IN THE HEART of the business, theatre and shopping districts. The home of the Masonic, Transportation and Rotary Clubs.
Rates for Rooms, from $2.00 upward

CELESTINS VICHY (FRENCH REPUBLIC PROPERTY) Natural Alkaline Water
SPLITS are now on sale and can be obtained at all first-class Hotels, Bars and Restaurants.
ASK FOR CELESTINS

FEW AMERICAN-BORN REMAIN IN GERMANY.

[BY ATLANTIC CABLE AND A. P.]

AMSTERDAM (via London) April 12, 6:43 p.m.—The Rheinische Westfalische Zeitung says that the Spanish Legation in Berlin has ascertained that there are 442 American citizens in Germany, of which 189 are men, 175 women and seventy-eight children. Of the total number forty-six are students and 145 business men, dentists, doctors, artists, etc. Only 188 of the 442 were born in America. The newspaper says:

"These Americans, who have turned their backs on the old country possibly to escape military service, now claim the right of hospitality here, while their hearts and tax bills belong overseas. Perhaps the noble prince of peace Wilson will claim them back to help American militarism fight German militarism. Students continue their studies here, which is comprehensible, as we still are treating Americans as of the elect."

CROSS, FEVERISH CHILD IS BILIOUS OR CONSTIPATED

Look, Mother! If tongue is coated give "California Syrup of Figs."

Every mother realizes, after giving her children "California Syrup of Figs," that this is their ideal laxative, because they love its pleasant taste and it thoroughly cleanses the tender little stomach, liver and bowels without griping.

When cross, irritable, feverish or breath is bad, stomach sour, look at the tongue, mother! If coated, give a teaspoonful of the harmless "fruit laxative" and in a few hours all the foul, constipated waste, sour bile and undigested food passes out of the bowels, and you have a well, playful child again. When its little system is full of cold, throat sore, has stomach-ache, diarrhoea, indigestion, colic—remember a good "inside cleansing" should always be the first treatment given.

Millions of mothers keep "California Syrup of Figs" handy; they know a teaspoonful today saves a sick child tomorrow. Ask your druggist for a 50-cent bottle of "California Syrup of Figs," which has directions for babies, children of all ages and grown-ups printed on the bottle. Beware of counterfeits sold here, so don't be fooled. Get the genuine made by "California Fig Syrup Company."

City Restaurants

Friday the 13th is No Hoodoo at the popular BRISTOL Cafe—4th and Spring

HARLOWS CAFE At Third and Spring Streets. Best Music While You Dine

Steamships

American—Hawaiian STEAMSHIP COMPANY
All sailings between U. S. Atlantic and U. S. Pacific ports are cancelled until further notice. 606 Merchants Nat'l Bank Bldg. Phone, Home A2173; Main 5441.

U. S. Mail S. Ss. SIERRA, SONOMA, VENTURA
AUSTRALIA SAMOA HONOLULU
LOWEST RATES OF PASSAGE! Apply to OCEANIC S. S. CO. A. M. Culver, 537 S. Spring St., L. A. or 673 Mkt. St., S. F., Cal. Sailings every 21 days April 24, May 15, June 5.

Superb Routes of Travel

San Francisco by Auto $10.50, Bakersfield $4.00, Fresno $6.50, Modesto $9.00.
All way points. 7-passenger Touring Cars Leaving Daily at 8 a.m. MOTOR TRANSIT CO., Inc. 604 So. Spring St. Main 5115.

The Legislature.

HOUSE DEFEATS ROMINGER BILL.

Hard-fought Contest Ends with Victory for Wets.

Dry Floor Leader will Move for Reconsideration.

Senate Declines to Put Stop to Political Work.

[BY A. P. NIGHT WIRE.]

SACRAMENTO, April 12.—Senator J. A. Rominger's anti-saloon and ardent-spirits bill went down to defeat in the Assembly late today, 46 to 32, in the hardest-fought contest of the session.

Lacking nine votes to put the Senate measure on the statute books, Dennett of Modesto, who led the fight for the drys in the lower house, nevertheless announced that he would move for reconsideration.

The wets in the Assembly maintained their organization, developed last week, without loss of a vote. It is not considered probable that the Rominger supporters will succeed in altering today's decision.

The gallery, lobby and floor of the Assembly were packed with spectators during the four-hour debate.

OPENS DEBATE.

Assemblyman Dennett opened in support of the Rominger bill. He declared the issue to be one squarely of saloon or no saloon. Other proponents of the measure, which sought to abolish saloons entirely and limit the alcoholic content of sealed-package liquors, declared it to be the last stand of the liquor guard, and called upon middle-of-the-road reformers to save the State from total prohibition at some subsequent election.

"I charge you to see the handwriting on the wall," exhorted Smith of Oakland, in this connection.

"It is a bill born in selfishness, conceived in iniquity," retorted Morris of San Francisco. Bruck of St. Helena declared that the Rominger measure was totally inadequate as a reform measure. Ryan of San Francisco urged that the whole question be left to the people at the polls.

The wets sprang a mild surprise when Merriam of Long Beach, fellow-townsman of Senator Rominger, and himself author of several liquor regulatory measures, took the floor against the bill.

"I am afraid that a little more than the legal per cent. of alcohol will find its way into beverages and greatly strain the consciences of our druggists," he said. The roll call was as follows:

THE ROLL CALL.

Ayes—Allen, Ambrose, Argabrite, Baldwin, Bartlett, C. H. Brown, Burke, Carlson, Dennett, Doran, L. Green, Hawson, Horbach, Hudson, A. B. Johnson, Kline, Knight, Kylberg, Long, Martin, Pettis, Pettit, Polsley, Satterwhite, Shepherd, Smith, Watson, Williams, Wills, Wishard, Wright, Young—32.

Noes—Anderson, Arnerich, Ashley, Baker, Brackett, T. V. Brown, Bruck, Byrne, Calahan, Collins, Edwards, Ekeward, Farmer, Finley, Friedman, Gebhart, Gelder, Godsil, Goetting, C. W. Greene, Harris, Hawes, D. R. Hayes, J. J. Hayes, Hilton, J. W. Johnston, C. W. Lyon, Harry Lyons, McCray, Madison, Manning, Marks, Mathews, Merriam, Mitchell, Morris, Morrison, Mouser, Parker, Phillips, Quinn, Ream, Rose, Ryan, Vicini, Yonkin—46.

Not voting—Prendergast, Tarke.

Prendergast of San Francisco today offered for introduction a concurrent resolution calling for an investigation of the expenditure of State school funds.

Speaker Young tonight called the first night session for the consideration of routine legislation.

CASH FOR NORMAL SCHOOL.

The transfer of the San Francisco State Normal School from its present site at Buchanan and Walter streets to the California Building at the exposition grounds, with necessary appropriatons, was approved by the Assembly.

Appropriations totaling $480,000 were voted by the Assembly at the behest of Marks of San Francisco. Of this sum $200,000 represents the State's share in exposition profits, which were voted for the Normal School project by the 1915 Legislature. The balance represents a $150,000 loan sought from the State to the school trustees pending sale of the Buchanan-street property, to be spent in making the exposition building habitable and $130,000 is required as an addition to the purchase price of the exposition site land, under a recent court valuation.

GRANT SALARY RAISE.

The Assembly by forty-five to fifteen voted to increase the salary of State Insurance Commissioner from $4000 to $6000 a year. The bill was introduced by Prendergast of San Francisco. Alexander McCabe, private secretary to former Gov. Johnson, is the present Insurance Commissioner.

IN THE SENATE.

Appointive officers of the State may continue to participate in political conventions or campaigns unchecked by any law of the Legislature by reason of the Senate voting 21 to 7 today against a bill jointly introduced by Senators Duncan, Purkitt, Shearer and Irwin, which proposed to prohibit such political activity. The majority of the Senate refused from the start to accept the measure seriously, and with the declared purpose of "making it as ridiculous as possible," Inman of Sacramento recently amended it a few days ago to include all appointive officers of the Federal government.

Despite the majority's hostile attitude, Duncan, Irwin, Purkitt and Stuckenbruck waged a long fight for the bill. Inman and Kehoe championed certain appointive officials who were alleged to have absented themselves in the interest of candidates for office. Shearer of Yreka was the only one of the four authors of the bill who did not take part in the debate.

After the defeat of the bill the Senate attacked its daily calendar and with a minimum of debate succeeded in disposing of twenty-three bills, proposed constitutional amendments and resolutions. Among the bills passed was a measure by Kehoe, introduced at the request of the inheritance tax department, exempting a wife's share of community property from the operation of the inheritance-tax laws. The present law exempts community property valued at $24,000 or less.

TO STRENGTHEN AMENDMENT.

A proposed constitutional amendment by Luce of San Diego, which supplements the constitutional act which created the Industrial Accident Commission, was adopted, 27 to 4. Luce explained that the original amendment, adopted several years ago, was hastily drawn and it was now desired to confer on the Legislature such powers as may be required to strengthen the authority of the Industrial Accident Commission.

Two bills by Ballard of Los Angeles authorizing the establishment of junior colleges at the expense of the State and counties interested were passed, 27 to 2. The junior colleges would include the first two years of courses now given by the universities. Jones of San Jose, who urged the bills, said that such institutions were necessary as a remedy for overcrowding of the universities. He said that eleven junior colleges already were in operation in the State, but that legislative action was required to legalize their existence and create additional junior colleges.

MINORS MAY DRIVE.

The Senate defeated, 24 to 10, a bill by McDonald of San Francisco, to prohibit the employment of minors under 18 years of age as drivers or operators of any vehicles on the streets or public highways.

Among the bills passed were the following:

By Lyon—Prohibiting the issuance of checks to employees on banks outside of counties where work has been done.

By Rigdon—Permitting Supervisors to travel at county's expense when engaged in county business.

By Slater—Authorizing the Board of State Harbor Commissioners to acquire Mission Rock in San Francisco Bay to improve dock facilities.

By Stuckenbruck—Appropriating $500 for portrait of former Gov. Hiram W. Johnson.

By Breed—Appropriating $100,000 for medical teaching in the University of California.

WOMEN'S LEGISLATION.

Amendments to the community property laws, as recommended by the legislative council of the California Federation of Women's Clubs and introduced in a bill by Luce of San Diego, were approved by the Senate today by a vote of 26 to 8 and transmitted to the Assembly. The bill grants married women larger powers in the management and disposition of community property. Under the present law the husband has the management and control of the property and is permitted to convey it without the signature of the wife. The only restriction upon his right to convey the community property is that he cannot make a gift of it, but must receive in return a consideration of value.

Under the provisions of the Luce bill, as explained by its author, the management and control of the property is retained by the husband, but in the disposition of community real property the wife must join with her husband in any deed conveying it. If the husband conveys community property to another person, the bill provides that the wife may bring action to set aside the deed, which was executed without her knowledge or consent, upon establishing her proof of marriage.

The community property measure is the second recommendation of the legislative council that has been approved by the Senate. A short time ago the Senate passed a bill legalizing the impaneling of women for jury service.

The Senate also passed a bill today providing for a system of State insurance on public buildings under the direction of the Board of Control and the Controller. State institutions alone would be affected.

STEPHENS MAKES SPEECH.

Gov. William D. Stephens officiated as host today at a luncheon given to members of both houses of the Legislature at the Hotel Sacramento. The Governor in a brief address complimented the members for their efforts to advance important legislation. Responses were made by leaders of the Senate and Assembly.

TELEPHONE EXPERTS ENROLL.

[BY A. P. DAY WIRE.]

WASHINGTON, April 12.—Arrangements have been made by which the army and navy will be supplied by the American Telephone and Telegraph Company with picked engineers to plan, set up and operate telephone, telegraph and radio plants for war use. About 500 engineers already have been selected, some of whom have been sworn into the government service.

Happenings on the Pacific Slope

Arizona.

STATE FIGHTS BOOTLEGGERS.

"Dry" Law Now Vigorously Enforced by Officials.

Illicit Stocks Seized and Owners Prosecuted.

Miles of Road are Built by Convicted Sellers.

[SPECIAL CORRESPONDENCE.]

PHOENIX (Ariz.) April 11.—Prohibition appears to be prohibiting in Arizona. Since the last election, wherein the voters showed conclusively that the liquor traffic cannot be restored in the State under present conditions, officers of the law seem to have become energetic in all sections. Theretofore there had been apathy in a number of counties where public sentiment had been assumed against prohibition. Indeed, in several counties the Sheriffs had been men directly interested in the management of saloons. Most of the candidates for office at the last election were "lined up" by the prohibitionists, and every pledge made now appears to have been sincere.

During the month or more that elapsed between the last election and the Governor's proclamation in December immense stores of liquor came into Arizona from outside States. Most of this appears to have gone into private cellars. Today the professional bootlegger is getting his supplies by automobile. On this account the prohibition forces pushed, though unsuccessfully, a bill for creation of a ranger force, to patrol the main highways leading from California and New Mexico.

Probably several hundred arrests have been made of illicit importers who have tried to slip across the State lines with autoloads of booze, yet it is told that the officers of Cochise county believe they have caught hardly a tenth of the liquor runners.

CAPTURE AUTOMOBILE.

A late capture was of 600 bottles of beer, taken near Forrest Station, after its owners had escaped into the hills, when stopped at night, leaving to the State a costly six-cylinder automobile. The next day the freight was broken and destroyed on the boulders of a creek bed. Near Douglas, a Mexican, who fled when stopped with a wagonload of whisky, concealed under hay, was killed by a bullet which an officer had not aimed with deadly intent. On the same road, west of Rodeo, N. M., "Doc" Johnson of Apache was arrested with two wagonloads of sacked kaffir corn. Investigation showed that 200 pints of whisky had been concealed in the sacks. Johnson swears he didn't know the booze was there. One Andy Johnson, at his home near Bisbee, later was apprehended with 2400 pints of whisky in his cellar.

BOOTLEGGER BOULEVARD.

According to County Attorney Ross, a seven-mile road into Tombstone has been renamed "Bootlegger boulevard," or "The Way of the Transgressor," for it has been constructed by the labor of convicted bootleggers, with as many as sixty in the gang at a time, most of them former barkeepers, whose hands were a bit soft for the work. In series was the conviction of fifty-six of such offenders. The fines collected have more than paid the attendant detective, court and maintenance expense.

At Flagstaff a few days ago a dragnet took fourteen illicit liquor sellers, together with large stocks of liquor. Much of the alleged "bonded" whisky found was in bottles that had been refilled. In one pool hall Sheriff Dickinson found nearly 1000 pints of whisky, apparently lowered to the customer through a hole in the ceiling from a storage attic. From another poolroom was taken a wagonload of bottled wine. Seventy-three specific charges have been filed against the accused men, through evidence secured by a Los Angeles detective agency.

Local conditions developed caused the Flagstaff City Council to order denial of "soft-drink" licenses to all poolrooms and to cut the number of such refreshment places to four in the entire city.

WOMAN RUNS WHISKY.

Near Tucson seizure was made of eight cases of whisky, on an auto truck, together with a trunk of women's effects. Soon thereafter the Sheriff was called upon by a woman, who asked for return of the property. She said, "Every cent I had in the world was invested in that shipment. I ought to have a chance to get my money back." But Sheriff Miles was obdurate.

In Phoenix a wealthy contractor, who was caught bringing several dozen bottles of whisky into the State from Los Angeles, pleaded that he had violated the law for the benefit of his sick wife. The story had weight with the court, which inflicted a suspended sentence of two years' imprisonment.

Much ingenuity is being manifested in evading the law. At Globe a keg of liquor was found in the center of a barrel of asphalt. At a northern railroad station a steel drum, supposed to contain about 100 gallons of distillate, had that fluid only at the bung end. The balance of the space was filled with liquor. At Phoenix in a Japanese lodging-house sixty pints of whisky were found imbedded in that number of baskets of bean paste.

Interstate shipments of liquor pass through Arizona, and are sometimes molested by thirsty Arizonans. Forty cases were taken from a train at Douglas, while at Tucson four trainmen were arrested for alleged breaking into a California car and taking several bottles of whisky.

Before passage of the second prohibition constitutional amendment the State could lay no legal claim to confiscated liquor. Now it is being destroyed, except when needed for evidence. Lately in Clifton at least 350,000 worth of liquor was poured out into the sewer, and at Flagstaff 1000 gallons went the same route.

JAIL WILSON TRADUCER.

[BY A. P. DAY WIRE.]

SAN FRANCISCO, April 11.—Carl Nelson was sentenced to thirty days in the County Jail by Police Judge Matthew Brady here today for denouncing President Wilson during a street argument.

STENOGRAPHER SHOOTS HER EMPLOYER'S WIFE.

[BY A. P. NIGHT WIRE.]

SAN FRANCISCO, April 12.—Miss Melia Merriman, a stenographer, shot Mrs. Nancy Forsland, the wife of Charles H. Forsland, her employer, in the neck today when Mrs. Forsland entered her husband's office to get property which she said belonged to her.

Mrs. Forsland will recover, but Miss Merriman was charged with assault to murder. Mrs. Forsland said she was suing for divorce.

LOYALTY PARADE IN SAN JOSE.

[BY A. P. NIGHT WIRE.]

SAN JOSE, April 12.—Nearly 12,000 men, women and children marched here today in a loyalty parade, during which all business houses, including saloons, were closed.

TREASONABLE TALK CHARGED TO GERMAN.

[BY A. P. DAY WIRE.]

NEW YORK, April 12.—Charged with uttering treasonable remarks against President Wilson, John Wehnau, for years employed as an expert machinist at the New York navy yard, today was held in $10,000 bail by a United States commissioner. He pleaded not guilty and will be arraigned in the Federal Court.

Wehnau was born in Germany, but claims American citizenship.

SENTRY SHOOTS AT PROWLER. HAS DUEL NEAR OIL TANKS.

[BY A. P. DAY WIRE.]

PORTLAND (Or.) April 12.—Private W. A. Stanchfield, an Oregon militiaman on guard duty at a government post near here, reported today he engaged in a running duel with a masked man he discovered shortly after midnight in the darkness alongside an oil storage warehouse next to a government building, where $40,000 worth of army supplies are stored. Stanchfield said he fired seven shots and heard the pursued man fire one. None took effect.

SHOOTS HER HUSBAND.

Wife Tells Police She Fired when He Returned Unexpectedly.

[BY A. P. DAY WIRE.]

SAN FRANCISCO, April 12.—Wallace Doremus, a commercial traveler, returning home unexpectedly early today, was shot twice after a struggle with a friend who was in the house. His wife, Minnie, told the police she did the shooting. Physicians said Doremus could not live.

H. P. Agmar, a contracting painter, was arrested. The police found a bloody shirt in his room, and Agmar said, according to police officials, that Doremus, entering with an automatic pistol, had started beating him over the head, when Mrs. Doremus drew a pistol from under her pillow and began shooting. The automatic pistol was found unloaded.

BOYS OF PRESTON EAGER FOR SERVICE.

[BY A. P. DAY WIRE.]

SACRAMENTO, April 12.—Gov. William D. Stephens received today a voluntary offer from more than 300 boys in the Preston School of Industry at Ione, to serve their country and their State in the war. The offer was made through the board of trustees of the State school, which now is an educational institution and not a penal school. The action of the boys followed information recently received that a national body having to do with such institutions was about to make a survey of California schools to ascertain the strength represented for possible military duty.

The Preston school boys offer a fully-recruited company of infantry. They have had no target practice but are well drilled and with a little more training would be ready to take the field, according to the trustees. The offer will be referred to the State Council of Defense.

GOVERNOR COMMENDS "ADVERTISING" DAY.

[BY A. P. NIGHT WIRE.]

SACRAMENTO, April 12.—Gov. William D. Stephens, in a proclamation issued today, commended to the people of the State recognition of Monday, April 30, as advertising day.

"The importance of advertising in our economic life is not to be overestimated," says the Governor. "We of California have particularly come to have an appreciation of it because of the results achieved in increasing our population and in extending the markets for our products. I am glad to give encouragement, so far as I may, to those who are seeking to place the calling of the advertising man on the high plane which is the aim of the various advertising clubs that have been formed in our leading cities."

POWER CONCERN WOULD BOND

[BY A. P. DAY WIRE.]

SAN FRANCISCO, April 12.—Authority to issue $800,000 worth of bonds, $219,000 to be sold immediately for cost of improvements, was asked of the California State Railroad Commission today by the Midland Counties Public Service Corporation, which operates in Monterey, Santa Barbara, Fresno and San Luis Obispo counties.

The San Joaquin Light and Power Corporation asked the commission for authority to issue $1,000,000 in ten-year debentures and to place a $4,500,000 mortgage on its property.

MRS. WILSON REDUCES HER SOCIAL EXPENSES.

[BY A. P. NIGHT WIRE.]

WASHINGTON, April 12. — Mrs. Wilson, wife of the President; Mrs. Marshall, wife of the Vice-President, and the wives of members of the Cabinet have agreed to reduce their scale of living to the simplest possible form in order to set an example to other women of the country.

The women will omit the usual formal entertaining and calling and reduce to the minimum their social activities, so they can give more time and money to constructive preparedness and relief work.

They have agreed to pledge themselves to buying inexpensive clothing, simple food, and to watch and prevent all kinds of waste. Today they informally appealed to all the women of the country to join them.

Miss Margaret Wilson is singing in concerts for the benefit of the Red Cross.

Arizona.

COLLEGE MEN TURN TO W[AR]

Cadets Drill and the U[niversity] Classes Join Them.

Home Guard of Tucson [...] Machine Gun.

Copper Bullion A[waits] Delayed by War.

[SPECIAL CORRESPONDENCE.]

TUCSON (Ariz.) April 11.—[Presi]dent Von Kleinsmid [...] little probability that the [univer]sity will close through [...] the war, though different [...] may be presented later. [...] the institution has a [...] like tone. Yesterday [...] battalion was inspected [...] Simmons, U.S.A., [...] in the afternoon following [...] dress inspection of the [...] cadets have been given [...] drill of late and the [...] lieved the best ever [...]

The school is one [...] the War Department [...] instruction under Col. [...] U.S.A., retired. [...] has been compulsory [...] two years. Now the [...] men have organized a [...] will be added to the [...] students have started [...] in a reserve officers' [...] ganized by Col. Brown [...] of the faculty have [...] rifle club, with [...] thirty-six, and are drilling [...] as taking training on the [...] Study of the mobilization [...] dustrial and food [...] State has been taken up [...] ident and faculty, under [...] struction.

GET MACHINE G[UN].

The city of Tucson [...] nearly 1000 men now [...] in the rifle club and [...] organizations, is to have [...] gun, for which a [...] just been donated by [...] field. Another war [...] suspension of meetings [...] Women's Civic Club, [...] to take up Red Cross work.

In the appeal from the [...] recruits for the First Ari[zona] [In]fantry there is note that [...] Tucson companies is [...] most wholly of Spanish [...] citizens, many of them [...] city.

One effect of the war [...] zona is its effect in holding [...] ments east of copper bullion [...] understood that bullion [...] several million dollars [...] ing held at several smelters [...] in great yards, awaiting [...] of an embargo [...] freights by the water [...] York via Galveston or New [...] It is told that this delay [...] more than an inconvenience [...] small attendant loss, as [...] are for future delivery [...] fining works of the Atlantic [...] are congested. If the [...] tinues long, the all-rail [...] be used.

RAISES THE FLAG.

Noted that no flag had [...] above the pool hall [...] Chastian, some railroad [...] plied the deficiency. [...] tor, reported to have [...] flag with insulting [...] after was visited by [...] delegation and it is said [...] tian was required [...] salute and kiss the flag [...] nail it upon the front [...] lishment.

The Northern Arizona [...] at Flagstaff pledged [...] ice in the war at a meeting [...] the chair was taken by [...] R. H. H. Blome, of [...] and training, who wrote [...] ported the strong [...] tions adopted. The [...] heretofore have had [...] training, have organized [...] company.

LIMITED DERAILED NEAR MARYSVILLE.

[BY A. P. NIGHT WIRE.]

MARYSVILLE, April [...] sengers in four [...] of Western Pacific train [...] Scenic Limited, wrecked [...] today while running [...] five miles an hour, [...] through the car windows [...] jured.

The dining-car chef [...] hand on broken glass [...] train employee hurt. [...] the overturned cars [...] shut.

Train No. 1 [...] from Salt Lake City [...] were transferred to the [...] Electric Railway for [...] John Thorsen of [...] fered a probable fracture [...] skull when he was thrown [...] automobile while going [...] wreck.

ACTION POSTPONED ON MOONEY CASE.

[BY A. P. DAY WIRE.]

SAN FRANCISCO, April [...] perior Judge Frank H. D[unne] [...] ferred action today when [...] for Thomas J. Mooney [...] to death for participation [...] bomb murders, sought a [...] against Frank C. Oxman [...] ness for the State in [...] Mooney's defense [...] Dunne telegrams [...] port a charge that [...] (Or.) stockman [...] F. E. Rigall of [...] testify falsely at a [...] ness.

Judge Dunne [...] cation for a [...] Franklin A. Griffin [...] Mooney case, and [...] that Rigall be [...]

QUESTION [...] IN ARIZONA [...]

[BY DIRECT WIRE]

PHOENIX, April [...] ernorship contest [...] neys have [...] regularities [...] sen, Crane and [...] Hunt received [...] 113. Other [...] investigated [...] coming [...] cision of [...] throwing out [...]

English Views.

LLOYD GEORGE ON AUTOCRACY.

The War Now on will End it Forever, He Declares.

[Gi]ves His Opinions to London Meeting of Citizens.

[Decla]re that New Alignment Spells Final Success.

[BY ATLANTIC CABLE AND A. P.]

LONDON, April 12, 3:07 p.m.—[Add]ressing the American Luncheon [Clu]b today Premier Lloyd George [said] the advent of the United States [into] the war had given the final [stam]p and seal to the character of [the] conflict, which was a struggle [again]st military autocracy.

The Premier said he was not surprised that America had taken time [to m]ake up her mind as to the [cha]racter of the struggle, having [reg]ard to the fact that most of the wars in Europe in the past had [been] waged for dynasty aggrandizement and conquest.

[Ear]ly in the war, Mr. Lloyd George continued, the United States [could n]ot comprehend what had been [brew]ed in Europe for years from the military caste in Prussia. Saying that Prussia was not a democracy, but that Emperor William had said it would be after the war, he added: "I think the Kaiser is [right]."

THE GUESTS.

[The] luncheon, held to celebrate [the e]ntrance of the United States [into] the war, brought together the most distinguished gathering in the [hist]ory of the club. The guests included Chancellor Bonar Law, Col. Winston Spencer Churchill, Lord [...], Gen. Smuts, Lord Derby, Lord Bryce, Walter Hume Long, the [Italian] Ambassador, Marquis Imperiali di Francavilla; the Cuban [Minis]ter, Garcia y Velez, and Herbert C. Hoover, chairman of the [Ame]rican Commission for Relief in [Belgium].

[Premie]r Lloyd George, the guest [of hon]or, delivered the principal [speech] after a brief introduction by [Ambass]ador Page. The Premier received a tremendous ovation when he entered the room.

PREMIER'S SPEECH.

[Fol]lowing is the text of Mr. Lloyd [Geor]ge's speech:

"[I] am in the position, in the [happ]y position, of being, I think, [the fir]st Prime Minister of the [Crow]n, who, speaking on behalf of the people of this country could salute the American nation as comrades in arms. I am glad not only [becau]se of the stupendous resources which this nation will bring [to the s]uccor of the Allies, but I rejoice as a democrat that the advent of the United States into this war [gives] the final stamp to the character of the conflict as a struggle [against] military autocracy throughout the world. That was the note [that] rang through the great deliverance of President Wilson's.

"[The] United States of America, of [whose] tradition never broken, [never] engaged in war except of liberty. This is the greatest struggle [for li]berty that they ever have embarked upon. I am not at all surprised, when one recollects the wars of the past, that America took its [time to] make up its mind about the [charact]er of this struggle in Europe. Most of the great wars in Europe were waged for dynastic aggrandizement and for conquest. No wonder that when this great [war] started there were some elements of suspicion still lurking in the minds of the people of the United States of America, that there [were] many who thought perhaps [that] kings were at their old tricks, and that they somewhat, perhaps, regarded it as in the nature of a conflict of monarchial swashbuckling. That the United States of America has made up its mind finally makes it abundantly clear to the [world] that this is no struggle of that character, but a great fight for human liberty.

"[They] naturally did not know at [first] what we had endured in Europe for years from this military [caste]. It had never reached as far [as the] United States.

DEMOCRACY AFTER WAR.

"Prussia is not a democracy. The [Kaiser] promises that it will be a [democ]racy after the war. I think [he is] right, but Prussia not merely [was not] a democracy; Prussia was not a state; Prussia was an army. It [had] great institutions; its great [universi]ties; it had developed its [science.] All these were subordinate [to the] one great predominant purpose of an all-conquering army to [enslave] the world. The army was [the] spear point of Prussia—the rest [was but] the gilded shaft.

"That is what we had to deal [with in] this old outworn country. It [was an] army that in recent times had [waged] three wars, all of conquest, [and] the consequent tramp of its legions through the streets of Prussia, [on the] parade ground of Prussia, had [gone] to the Prussian head.

"The Kaiser, when he witnessed [on] a grand scale at his reviews, [was] drunk with the sound of it. He [decla]red the law to the world as a [new] pastor on Sinai delivering the [law] from the thunder clouds. But [make] no mistake. Europe was uneasy. Europe was half intimidated, Europe was anxious, Europe was apprehensive, it knew the whole time [what] it meant. What we did not [know], of course, was the moment it would come.

"This is the menace, this is the oppression from which Europe has suffered for fifty years.

FRENCH ENDURANCE.

"[France]—no one knew except [those] who knew what they edured from [the] tyranny—patiently, gallantly, [with] dignity, prepared till the hour [of de]liverance came. The best energies of democratic France have been [devoted] to preparing against the impending terror. The brave things [France] was capable of, and that [the] home of the imaginative, fertile mind, which otherwise have [been] devoted to progress, was paralyzed. This is the state of things we had to encounter.

"The most characteristic of all [Prussian] institutions is the Hindenburg line. What is a Hindenburg line? A Hindenburg line is a line drawn in territories of other peoples, warning them that the inhabitants of those territories shall not [cross it] at peril of their lives. That [line has] been thrown across Europe for fifty years, in many lands.

"[You] recollect what happened [some] years ago to France when a French Foreign Minister was practically driven out of office by Prussian interference? Why? What had he done? He had done nothing but [...]

[...] what a [...] state had [...] He had [...] drawn [...] Prussian [...]

"But [...] for gener[ations] [...] at last [...] must be [...] frontiers [...]

FIGHT[...]

"This [...] for the [...] the eman[cipation] [...] was at [...] America [...] Germany [...] single step [...] at last [...] the same [...] told they [...] cross and [...] at their [...] sunk with [...] subjects [...] ogy, as a [...]

"At first [...] lieve it. [...] possible [...] behave in [...] tolerated [...] it twice, [...] clear that [...] it. Then [...] promptly.

"The Hi[ndenburg] [...] along the [...] Americans [...] cross it, [...] this?' Ame[rica] [...] that line is [...] the Rhine, [...] it up.'

CL[...]

"There [...] clinch the [...] great strug[gle] [...] is the fact [...] She would [...] wise. The [...] olution.

"When F[rance] [...] century sent [...] to fight for [...] pendence of [...] an autocra[cy] [...] Frenchmen [...] were there, [...] freedom, the[...] dom, their [...] They conque[red] [...] freedom and [...] France beca[me] [...]

"This is [...] sia engaged [...] freedom of [...] of Bulgaria. [...] for the freed[om] [...] wanted to [...] fre, and the [...] Russian revo[lution] [...] outcome of [...] dom, it is a [...] And if the R[ussian] [...] there is ever [...] realize it, [...] is not incom[...] freedom, nay [...] pline is esse[ntial] [...] national free[dom] [...] a free people.

WHY TH[...]

"I have be[en] [...] question, why [...] ately, in the [...] provoke Amer[ica] [...] and to this [...] Resolutely! [...] as the reason [...] elements in A[merica] [...] were under [...] make it impo[ssible] [...] States to decla[re] [...] hardly believ[e] [...] has been aff[...] Hindenburg h[...] markable inter[...] in the press.

"He depende[d] [...] two things, [...] marine campa[ign] [...] stroyed intern[...] such an extent [...] have been put [...] fore America [...] to his comput[ation] [...] not be ready [...] does not know [...] fident in the [...] America is re[...] twelve months [...] will have no [...] army to the fie[ld] [...]

The speaker [...] was the greatest [...] upon which Am[erica] [...] barked. He [...] knowledge that [...] to win the right [...] ence table whe[n] [...] were decided th[...] she would bring [...]

SEES R[...]

"I can see [...] the Premier de[clared] [...] would not be a [...] mean endless p[...] and bloodshed, [...] such as the Old [World] [...] known."

Strange thing[s] [...] this war, he dec[lared] [...] things were to c[...] astating war wa[s] [...] morrow—perhaps [...] morrow—war m[...] forever from the [...] crime.

Mr. Lloyd Geo[rge] [...] have been a tr[...] if America had [...] in a position to [...] peace conference [...] fluence and pow[er] [...] she was now win[ning] [...]

Mr. Lloyd Geor[ge] [...] States had helped [...] of Arras becau[se] [...] which made som[...] which had destro[yed] [...] trenches came fro[m] [...]

PAGE [...]

Walter Hines P[age] [...] Ambassador, in [...] Lloyd George a[...]

Los Angeles Hotels and Apartments

Million-Dollar Popular-Priced NEW ROSSLYN HOTEL HART BROS., PROPS. $1 PER DAY UP. 800 ROOMS. LARGEST HOTEL ON COAST. 100 Rooms, $1.00—300 Rooms, $1.50—300 Rooms, $2.00—800 Rooms, $2.00 to $3.00.

MEALS 30 Cents Best meals in the world—Fifth and Main Sts.

MUTT AND JEFF—Jeff was Well Posted for Once in His Life. . . . . By BUD FISHER.

[Copyright, 1917, by H. C. Fisher. Trade-mark Reg. U. S. Pat. Office.]

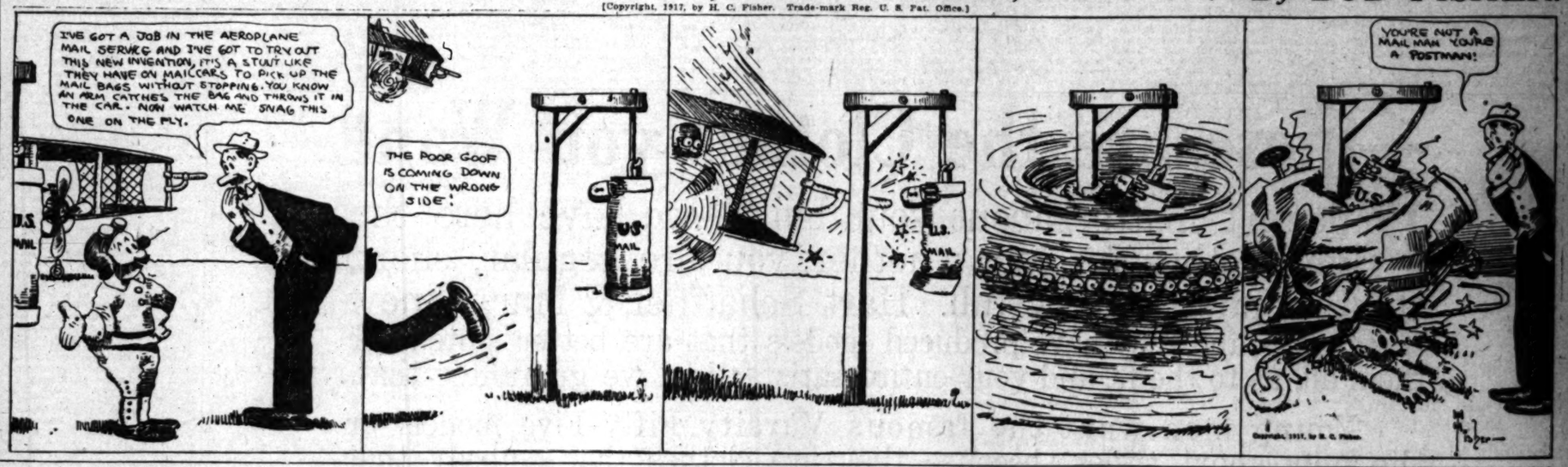

English Views.

LLOYD GEORGE ON AUTOCRACY.

War Now on will End it Forever, He Declares.

Hia Opinions to London Meeting of Citizens.

that New Alignment Spells Final Success.

[BY ATLANTIC CABLE AND A. P.]

LONDON, April 12, 3:07 p.m.—Speaking the American Luncheon today Premier Lloyd George said the advent of the United States into the war had given the final stamp and seal to the character of the conflict, which was a struggle against military autocracy.

The Premier said he was not surprised that America had taken time to make up her mind as to the character of the struggle, having regard to the fact that most of the wars in Europe in the past had been caused for dynasty aggrandizement and conquest.

"As to the war, Mr. Lloyd George continued, the United States could not comprehend what had been going on in Europe for years from the military caste in Prussia. Say-ing that Prussia was not a democracy, that Emperor William had declared it would be after the war, and that 'I think the Kaiser is right.'

THE GUESTS.

The luncheon, held to celebrate the occasion of the United States entering the war, brought together the most distinguished gathering in the history of the club. The guests included Chancellor Bonar Law, Col. Lancelot Spencer Churchill, Lord Curzon, Gen. Smuts, Lord Derby, Sir Alfred Mond, Sir Walter Hume Long, the Spanish ambassador, Marquis Ito, the Japanese ambassador, Marquis Ishii, Admiral Francisullis, the Cuban minister, Dr. Garcia y Veles, and Herbert Hoover, chairman of the American Commission for Relief in Belgium.

Premier Lloyd George, the guest of honor, delivered the principal address after a brief introduction by Ambassador Page. The Premier received a tremendous ovation when he entered the room.

PREMIER'S SPEECH.

Following is the text of Mr. Lloyd George's speech:

"In the appeal from the hon-orable gentleman to the recruiting fund for the First Artillery there is note that one of the Tucson companies is composed almost wholly of Spanish-American citizens, many of them born in this city.

One effect of the war upon Arizona in its effect in holding down the assets of our copper bullion. It is understood that bullion valued at several million dollars now lying in the afternoon following the dress inspection of the morning the cadets have been given addi-drill of late and the showing is believed the best ever made.

The school is one accredited by the War Department, with military instruction under Col. LeRoy S. U.S.A., retired. Heretofore has been compulsory only in the two years. Now the upper men have organized a company, will be added to the battalion, students have started upon to a reserve officers' corps or-ganized by Col. Brown. Many of the faculty have organized rifle club, with members thirty-six, and are drilling and taking training on the rifle. Study of the mobilization of dustrial and food resources of has been taken up by the dent and faculty, under military struction.

GET MACHINE GUN.

The city of Tucson, nearly 1000 men now are in the rifle club and these organizations, is to have a gun, for which a motor truck just been donated by Monte field. Another warlike note suspension of meetings of Women's Civic Club, the to take up Red Cross work.

In the appeal from the hon-recruiting fund for the First Artillery there is note that one of Tucson companies is composed most wholly of Spanish-citizens, many of them born in city.

One effect of the war upon sons in its effect in holding down assets of copper bullion. It understood that bullion valued several million dollars now lying in the afternoon following the dress inspection of the morning cadets have been given addi-drill of late and the showing is believed the best ever made.

The school is one accredited

Storm Delays Dash.

(Continued from Second Page.)

about the Von Hindenburg retreat. It has been claimed the retirement was according to plan and that as a result the British calculations had been upset and the Germans were in a position to give battle whenever they desired.

"Let me tell you how much the British plans were upset. On February 20, I was in France and at the time saw on paper the plans for the very offensive which the British are now carrying out, including the assault on Vimy Ridge. Arrangements had been made at that time to begin the attack on April 8, but this was postponed until the 9th on account of the weather. This shows that we are conducting our affairs according to schedule.

"Things are going well, and the prospects look bright.

"That the Germans had not only not weakened their line in this section, but had strengthened it is apparent. I call your attention to the fact that we took 10,000 prisoners in the first twenty-four hours, which is the greatest number we have taken in a corresponding time and is indicative of the strength of the Germans here."

Gen. Maurice's attention was called to the fact that the German military experts were claiming the battle of Arras to be the decisive conflict of the war.

"I suppose the experts have got to have something to write about," said the general with a laugh, "but it is impossible to say at this time that the battle will be the decisive one. It may be stated with certainty, however, that the battle of Arras will have a far-reaching effect."

CAVALRY ENGAGED.

[BY ATLANTIC CABLE AND A. P.]

BERLIN, April 12 (via London.)—British attacks participated in by cavalry and armored cars to the north of Monchy yesterday, says the official statement issued today by the German army headquarters staff, broke down with heavy losses.

From Soissons to Rheims, the German statement adds, the artillery firing increased to great violence. In the western Champagne the artillery firing is increasing.

Yesterday the French and British, according to the statement, lost twenty-four airplanes on the western front.

"On the northern bank of the River Scrape," the German statement says, "British attacks in Vimy and Fampoux during a violent artillery fire were repulsed.

"To the south the enemy brought forward strong forces for a thrust. After frequent assaults Monachy was lost. To the north there were British attacks."

THE BRITISH REPORT.

[BY ATLANTIC CABLE AND A. P.]

LONDON, April 12.—The British forces in France southeast of Arras today captured the villages of Wancourt and Heninel and adjoining positions, and also made progress north of the Scrape River and on the last portion of the Vimy Ridge held by the Germans, according to tonight's official communication.

The communication says:

"South of the Arras-Cambrai road our troops this afternoon stormed the villages of Heninel and Wancourt with their adjoining defenses and crossed the Cojeul River and occupied the heights on the eastern bank.

"Further progress also was made during the day north of the Scarpe and on the last Vimy ridge. Our gains reported this morning north of Vimy Ridge have been secured and our positions strengthened.

"In the course of patrol encounters last night northeast of Epehy, in which we secured a few prisoners, a large enemy detachment came under the effective fire of our infantry and suffered heavy casualties.

"During the fighting Monday and Tuesday we captured prisoners from all the infantry regiments of six German divisions, namely, the Seventh Reserve Division, First Bavarian Reserve Division, Fourteenth Bavarian Division, Eleventh Division, Seventeenth Reserve Division and Eighteenth Reserve Division. The number of prisoners from each of these divisions exceeds 1000.

"In spite of the exceedingly bad weather for more aerial work our airplanes were active again. They seized every opportunity to harass the hostile troops. One of our scouts was heavily attacked by a number of hostile airplanes, and did exceptionally well.

"Without suffering any losses itself it destroyed three attacking machines and drove down three others in a damaged condition.

"Altogether four German airplanes were brought down yesterday and five others were driven down damaged.

"Six of our machines failed to return; three others were brought down."

CLAIM OF GERMANS.

The Reuter correspondent at British headquarters adds:

"The Germans are claiming they took a thousand prisoners as the result of a counter-attack at Bullecourt, but I have reason to believe that this statement is as wild as most of their recent announcements to this effect."

In the official statement at Berlin by the German War Office yesterday was this paragraph:

"East of Bullecourt and near Hardicourt, northwest of St. Quentin, a thousand English prisoners, together with twenty-five machine guns, were captured."

ON OTHER FRONTS.

[BY ATLANTIC CABLE AND A. P.]

PETROGRAD, April 12 (via London, 3:03 p.m.) (British Admiralty, per Wireless Press.)—"On the western (Russian) Rumanian and Caucasian fronts," the War Office announced today, "there were scouting reconnaissances and reciprocal firing."

THE PARIS REPORT.

[BY ATLANTIC CABLE AND A. P.]

PARIS, April 12.—Tonight's official communication reads:

"There is nothing to report except some activity by both artilleries, especially south of the Oise and north of the Aisne. There have been rain and snowstorms along the greater part of the front.

"Belgian communication: At various points on the Belgian front a feeble cannonade was in progress.

"Eastern theater: April 11 the enemy artillery was quite active in the sector between Monastir and the Cerna."

BERLIN VERSION.

[BY ATLANTIC CABLE AND A. P.]

BERLIN (via London) April 12.—The official communication issued this evening says:

"Strong English attacks near Souches and thrusts near Fampoux failed.

"Lively artillery activity continued near St. Quentin and there was considerable firing between Soissons and Rheims."

OUTGREW HER STRENGTH

A fine, tall daughter, the pride of her parents, may have grown too fast. If, with her height, she is calm, even-tempered, rosy, with bright eyes and a springing footstep, you have nothing to fear for your girl. But this rapid growth is sometimes gained at the expense of her strength. Wayward temper, a constant hunger for sweets, headaches, and a pain in the back and side after a little healthy exertion mean that instead of entering womanhood smoothly and without disturbance, as she should, she is paying already the penalty of thin blood. Watch for moods. Look, after she has climbed a hill or run upstairs, for breathlessness, a color that comes and goes, and a heart that beats fast and painfully. These mean anemia, and an anemic girl will never make a healthy, blooming woman. She is bloodless. Let her have Dr. Williams' Pink Pills for Pale People. Soon a better appetite, bright eyes, calm temper and fresher color in lips and cheeks will tell you she is making new blood. Then all will be well.

"Building Up the Blood" is a useful booklet that will be sent free on request by the Dr. Williams Medicine Co., Schenectady, N. Y. Your own druggist sells Dr. Williams' Pink Pills. Price 50 cents.

YES! MAGICALLY! CORNS LIFT OUT WITH FINGERS

You simply say to the drug store man, "Give me a quarter of an ounce of freezone." This will cost very little but is sufficient to remove every hard or soft corn from one's feet.

A few drops of this new ether compound applied directly upon a tender, aching corn should relieve the soreness instantly, and soon the entire corn, root and all, dries up and can be lifted out with the fingers.

This new way to rid one's feet of corns was introduced by a Cincinnati man, who says that, while freezone is sticky, it dries in a moment, and simply shrivels up the corn without inflaming or even irritating the surrounding tissue or skin.

Don't let father die of infection or lockjaw from whittling at his corns, but clip this out and make him try it.

—these are the Clothes you Want

IT doesn't matter about your build—we have here the right clothes for you, whether you are regular, short, stout, slender or very tall. Hart Schaffner & Marx know these types and they have produced models that are better suited for them all, as to the fit and your entire satisfaction, we guarantee that.

Young men want the famous Varsity Fifty-Five models or the new sport styles, because they are clothes that embody that youthful, care-free, informal, lively spirit. Older men, young in spirit like these styles too.

There are styles for all types of men in

Hart Schaffner & Marx (ALL WOOL) Clothes

For Young Men and Men Who Stay Young

Here you will find the newest and best developments in the famous Varsity Fifty-five models; new creations in belt-back suits, in belt-all-around and weightless variations, together with dignified styles for older men who imagine that they are hard to fit.

Hart Schaffner & Marx use nothing but ALL WOOL fabrics in their clothes; that's an important point these days, when so many fabrics are mixed with cotton. All of the cloth used in these clothes is carefully tested by experts as it comes from the mills. If any material other than wool and silk is found in the fabric it is promptly rejected.

When you consider this high standard of quality and the double guarantee of fit and satisfaction (theirs and ours) you will appreciate that clothes of this character and this quality are the best and most economical that you can buy.

"The Store with a Conscience"

J. B. Silverwood (34)

Broadway At Sixth

The Home of Hart Schaffner & Marx Clothes

Here for your selection is the newest in Spring neckwear, hats, shirts and hosiery. There is remarkable assemblage gathered in your interest and sold that way. It is a policy of doing as much as we can for you—a service that we are proud to render.

Copyright Hart Schaffner & Marx

INDICT PAPER MA

Violation of Sh... Law is Charg...

Association Mem... Banker ...

New Price-fixing ... may be Up...

[BY A. P. ...]

NEW YORK, April ... with controlling ... country's news print ... tion and using their ... straint of trade in ... Sherman anti-trust law, ... manufacturers and a ... inent in financing new ... companies were indicted ... eral grand jury here to-...

Five of the ... stitute the Executive ... the News Print Paper ... turers' Association, ... George F. Steele, the ... says, was not named ... in view of the fact that ... as a witness before the ...

The men indicted are ... Mead, Philip T. Dodge, ... Backus, George Chaffee ... P. Gould, Frank J. ... and Alexander Smith, ... banker.

All but the last two ... bers of the News Print ... turers' Association ... mittee. Bench warrants ... fendants were issued ... at $5000.

MAY UPSET AGR...

[BY A. P. ...]

WASHINGTON, April ... ment of news print ... facturers in New York ... charges of anti-trust ... gave Federal Trade ... members concern over ... effect on the plan ... manufacturers, under ... Trade Commission would ... prices.

The manufacturers ... stood, have threatened ... from the price-fixing ... indictments came from ... ment of Justice here.

Publishers, it is said, ... divided in their attitude ... partment of Justice's ...

Some publishers are ... price-fixing plan still ... through and that pro... not be pushed if the ... evinces a willingness ... strictly the law in the ...

Officers of the American ... per Publishers' Association ... been here for more than ... an effort to prevent ... distribution plan.

TELLS WAR BRI... TO THINK

[BY A. P. ...]

PITTSBURGH, April ... cants at the marriage ... reau today were confro... following sign, printed ... a yellow background:

"A man who marries ... shirk his duty to his co... going to think very mu... ing his duty to his wife ... wars!"

All records have been ... the bureau the last few ... majority of men applic... censes being between ... years old.

AMERICAN ENVOY ... SWEDISH KING

[BY ATLANTIC CABLE AND ...]

STOCKHOLM (via Lon... 12, 7:50 p.m.—King Gu... requested Ira Nelson M... American Minister, to c... palace, where he ... three-quarters of an hour ... formal conversation.

Mr. Morris, while ... known what was said ... conference was largely ... discussion of important ... fecting Sweden and ... States particularly with ... the entry of the United ... the war.

ARCHIE ROOSEVE... HASTENS MA...

[BY A. P. ...]

BOSTON, April 12.—... law requiring that five ... elapse between the ... laration of intention of ... issuance of license was ... Chief Justice Wilfred ... Municipal Court today, ... of Archie Roosevelt, ... mer President, and ... Lockwood of this city, ... be married at noon ... plication for a license ... Mr. Roosevelt Tuesday ... tain the license to wed ... sired time a court ... sary.

PURCHASING AG... PROFFER ...

[BY A. P. ...]

PITTSBURGH, April ... tional Association of ... Agents, through its ... McGrew, of Pittsburgh, ... graphed President Wilson ... its services to the ... the period of the war. ... tion is made up of ... for the most important ... dustrial concerns and ... organizations in the ...

SENATE ADJOURNS ...

[BY A. P. ...]

WASHINGTON, April ... Senate having passed ... the war legislation ... war bills ready for ... adjourned today ... leaders hope to get ... the administration ... revenue bill.

MILITIA FOR ...

[BY PACIFIC ...]

MANILA (2, 1... Gen. Harrison ... the immediate ... militia regiment ... about 4000 men. ... British colony ... ing their services ... fense duty.

"Resolution of ...

INDICT PAPER MA...

Violation of Sh... Law is Charg...

Association Mem... Banker ...

New Price-fixing ... may be Up...

South of Teha...

Vanquished.

STRONG FIGHT FAILS TO SAVE.

Man Succumbs Despite Heroic Exertions.

Physicians Battle for Life of A. Veghte.

...lent of Five Companies Pneumonia Victim.

[LOCAL CORRESPONDENCE.]

PASADENA, April 13.—August ... New York steel magnate ... president of five companies, ... from pneumonia at 5 o'clock ... afternoon at the Californ... apartments. He was 60 years ... leaves a widow. They had ... children. A brother, Edward ... lives at No. 1148 Constance ...

Veghte spent his winters in ... for a number of years. ... he sold his home in Al... N. Y., expecting to spend more ... time in Southern California. ... Mrs. Veghte came to Pas... last December.

Mr. and Mrs. Veghte had ... dren of their own they edu... several.

Veghte was ill only a short ... Three physicians made a he... fort to save his life. Funeral ... ments have not been made. ... probably will be in New ...

...ORDERS ON TREASON.

...ge consignment of a pro... magazine, published in ... York, sent to Walter Berg... a local news agent, for dis... was refused by him yes... on the ground that the pub... contains utterances that ... treason. He says leading ... in the magazine were writ... Jeremiah A. O'Leary, presi... the American Truth Society, ... severely criticised by Presi... Wilson.

...Vista del Arroyo, Pasadena. ...vertisement.

...outfit water, Amber soap, ... management. Troy Laun... [Advertisement.

...sold properties. H. L. Hay... La Canada.—[Advertisement.

In Mountains.

...TO PATROL PASS.

...ment is Started at Banning ...Have Soldiers Stationed ...the San Gorgonio Gap ...In Order to Protect Strategic Point.

[LEASED WIRE—EXCLUSIVE DISPATCH.]

BANNING, April 12.—A move... is under way to have a com... of regulars stationed in the ...Gorgonio Pass, a short distance ... of Banning. The climate is ...cold and the point is important ...place of defense against attack ...Mexico and from the Pacific ... A transcontinental railway ...to be protected.

...rveyors from the State Highway ...partment arrived here today to ...survey for the Banning-Braw... highway. The road will parallel ...Southern Pacific Railway close... according to the preliminary sur... The sudden appearance of sur... in is believed to have a bearing ...the State's plan of defense in ...using State highways for military ...uses.

...D TREATMENT FOR ...LADS WHO JOIN NAVY.

[LOCAL CORRESPONDENCE.]

...ALIA, April 12.—Enlistment ...the navy saved Robert H. Wil... and Charles V. McArthur sen... in the County Jail. The two ...who are still in their teens, ...ded guilty some time ago to a ...ge of "borrowing" an automo... belonging to a Lindsay resi...

...dge J. A. Allen said he had no ...ntion of making a reformatory ...United States battleships, but ...the lads had shown their pa... by enlisting the charges ...against them would be dismissed.

...NISTER BECOMES ...PROMOTION OFFICIAL.

[LOCAL CORRESPONDENCE.]

...REDLANDS, April 12.—Rev. A. E. ..., for several years pastor of ...Lutheran Church, has been ...appointed secretary of the Chamber of ...Commerce to succeed Robert O. ...Cassell, who became the general ...manager of the Five Northern Counties ...Commercial Association. Rev. ... will leave his church on May ... to take up his new duties. He is ...called a live wire. He is one of the most popular members of the Elks' ...lodge and was Chaplain for several ...years.

...Wallace Chadwick, who has been ...Chamber secretary, will remain as as... ...secretary, and will be in charge of the ...Civic Club branch here and also of ...the Merchants' and Manufacturers' ...Association.

...W BUILDING FOR COMMERCE CHAMBER.

[LOCAL CORRESPONDENCE.]

REDONDO BEACH, April 12.—... ...and Burks, chief counsel of the ...Santa Fe, and R. Holtby Myers ...spoke this evening at the Casino Cafe ...before over 100 members of the ...Chamber of Commerce and their ...friends.

A surprise was sprung when B. ... Ford was appointed chairman of ...the Chamber of Commerce Building ...Committee, and announcement was ...made that a building will be con... erected at once opposite the corner ...of Pacific avenue and Emerald street, ...fronting the north entrance to the ...new $125,000 municipal pier. A paid ...secretary will be employed to attend ...the information bureau in the new ...building.

The members of the Redondo ... ...flying squadron" also made ...their report on $4300 which will be ...used for publicity this year. The ...building fund will not be appropri... ...ated for this amount, but a benefit ...will be given. The land, it is an... ...nounced, will be donated by the city.

GIRL S...

Young W... Anxiou...

[LOCA...

REDL...

Miss Mi... Orange ... years ha... motorcyc... woman ... her serv... scout or ... torcycle ... organized ... county ... told Swi... motorcyc... can hand... ter than ...

Swishe... teers fro... county ... probably ... members ... to do ... work, or... calls. S... bers of ... who are ... that orga... the Moto...

DELAY...

FINDS THI... HE WANT...

Anxious t... for New ... parture ... cause His ... not been ...

[LOCA...

LONG BE...

Ilya Tolstoy, ... artist, writ... spoke on t... at the Mu... night, exhi... morning in ... ginia, over ... of his lectur... tion of his ... anxious to ... today for ... scheduled ... before retu... and the d... him.

The first ... noted autho... fact that his ... ceipts of th... been fully ... ready for ... tulated and ... matters, ... cashier's wit... of the fund ... him, which... fuse matter ... gushed vis...

The Cou... when he fo... was not pr... must I have ... the cashier. ... tell me ho... pay and go...

PRE...

A numbe... the Long B... School are ... protest agai... members of ... in not awa... dents who h... and navy. ... come to a ... action on ... word from ... the local st... before the ... term will b... ing.

HIGH SC... HEL...

[LOCA...

AZUSA, ... Mexican or... Azusa and ... the growers ... the serious... tators who ... groves. Des... men, many ... failed to ap... case was m... ported, and ... men to pick... A hurried ... High School ... given to the ... boys to be ... Thirty boys ... to the Glend... seventy had ... This left bu... the school, a... to form cre... strike. The ... principal, a... made up.

SAYS N...

[LOCA...

PORTERV... tos de Baca, ... city, who f... interpreter ... cans are inv... number of ... local near t... the United ... ble came bet... ica these M... der the Am...

THUS...

[LOCA...

SAN LUI... Several sch... held throug... the past few ... district Tim... trustees. Ge... and C. A. N... elected trus... High School ... was elected ... district at ... Margarita, ... was elected ...

PA...

[LOCA...

TULARE, ... specifications ... the Council ... paving, the ... is $35,000. ... the work w... streets whic... ness district ... connect wit...

...th of Tehachepi's Top—Los Angeles County Items.

...ompleted.

...NG FIGHT ...LS TO SAVE.

...n Succumbs Despite ...ic Exertions.

...Physicians Battle for ...e of A. Veghte.

...d of Five Companies ...mania Victim.

...ONDENCE.] ...A, April 13.—August ...New York steel magnate ...dent of five companies, ...pneumonia at 5 o'clock ...afternoon at the Californ... ...ia. He was 60 years ...leaves a widow. They had ...ren. A brother, Edward ...lives at No. 1148 Constance ...

...ghts spent his winters in ...for a number of years. ...to make his home in Al... ...l, expecting to spend more ...in Southern California. ...and Veghte came to Pas... ...December.

...Mr. and Mrs. Veghte had ...ren of their own they edu... ...ghte was ill only a short ...three physicians made a he... ...to save his life. Funeral ...ements have not been made. ...probably will be in New ...

...ERS ON TREASON.

...assignment of a pro... ...magazine, published in ..., sent to Walter Berg... ...ocal news agent, for dis... ...was refused by him yes... ...the ground that the pub... ...contains utterances that ...treason. He says leading ...the magazine were writ... ...Jeremiah A. O'Leary, presi... ...American Truth Society, ...severely criticised by Presi...

...Vista del Arroyo, Pasadena. ...ertisement.

...ish water, Amber soap, ...management. Troy Laun... ...Advertisement.

...properties H. L. Hay... ...Canada.—[Advertisement.

...In Mountains.

...D PATROL PASS.

...ent is Started at Banning ...Have Soldiers Stationed ...the San Gorgonio Gap ...in Order to Protect ...Strategic Point.

...DIRECT WIRE—EXCLUSIVE DISPATCH.] ...ANNING, April 12.—A move... ...under way to have a com... ...of regulars stationed in the ...Gorgonio Pass, a short distance ...of Banning. The climate is ...and the point is important ...point of defense against attack ...States and from the Pacific ...coast. A transcontinental railway ...is protected. ...Advices from the State Highway ...Department arrived here today to ...workers for the Banning-Brawley ...highway. The road will parallel ...the Southern Pacific Railway close... ...according to the preliminary sur... ...The sudden appearance of sur... ...parties is believed to have a bearing ...on the State's plan of defense in ...the Imperial highways for military ...purposes.

...D TREATMENT FOR ...LADS WHO JOIN NAVY.

...ONDENCE.] ...ALLA, April 12.—Enlistment ...in the navy moved Robert H. Wil... ...and Charles V. McArthur sen... ...in the County Jail. The two ...boys are still in their teens. ...Both plead guilty some time ago to a ...charge of "borrowing" an automo... ...belonging to a Lindsay resi...

...Judge J. A. Allen said he had no ...intention of making a reformatory ...out of the United States battleships, but ...that the lads had shown their pa... ...ity by enlisting the charges ...against them would be dismissed.

...STER BECOMES ...PROMOTION OFFICIAL.

...ONDENCE.] ...ERLANDS, April 13.—Rev. A. E. ...for several years pastor of ...Lutheran Church, has been ...secretary of the Chamber of ...Commerce to succeed Robert O. ...Hunt, who became the general ...manager of the Five Northern Coun... ...Commercial Association. Rev. ...Hunt will leave his church on May ...1 to take up his new duties. He is ...a bride-to-be wire. He is one of the ...most popular members of the Elks' ...lodge and was Chaplain for several ...years.

...Rev. Chadwick, who has been ...Hunt's secretary, will remain as as... ...secretary and will be in charge of the ...Redlands branch here and also of the ...Redlands' and Manufacturers' ...Association.

...W BUILDING FOR ...COMMERCE CHAMBER.

...ONDENCE.] ...REDONDO BEACH, April 12.— ...Hugh Burke, chief counsel of the ...Pacific, and R. Holtby Myers ...met this evening at the Casino Cafe ...with over 100 members of the ...Chamber of Commerce and their ...friends.

...A surprise was sprung when B. ...Burke was appointed chairman of the ...Chamber of Commerce Building ...Committee and announcement was ...made that a building will be con... ...structed at once opposite the corner ...of Diamond and Emerald street, ...facing the north entrance to the ...$150,000 municipal pier. A paid ...secretary will be employed to attend ...to information bureau in the new ...building.

...The members of the Redondo ...Flying squadron" also made ...a report on $4400 which will be ...used for publicity this year. The ...report will not be appropri... ...ated for, as stated, but a benefit ...ball game will be given. The land, it is an... ...ticipated, will be donated by the city.

GIRL EAGER TO SCOUT FOR U. S.

Young Woman of Redlands is Anxious to be Motorcycle Messenger.

[LOCAL CORRESPONDENCE.]

REDLANDS, April 12.—Miss Minnie E. Waddell of Orange street, who for several years has been an enthusiastic motorcycle rider, is the first woman in the State to offer her services as a motorcycle scout or messenger in the Motorcycle Defense Corps being organized by J. B. Swisher, county motorcycle officer. She told Swisher she has ridden a motorcycle for five years and can handle one as well or better than most men.

Swisher has received volunteers from every part of the county and the corps will probably have more than 100 members, who will be ready to do messenger or scout work, or answer any urgent calls. Several former members of the National Guard, who are not now eligible for that organization, have joined the Motorcycle Corps.

Irritated.

DELAY ANNOYS COUNT TOLSTOY.

FINDS THINGS UNREADY WHEN HE WANTS TO HURRY AWAY.

Anxious to Leave Long Beach for New York He Finds His Departure Slightly Hindered Because His Lecture Receipts Had not been Fully Counted.

[LOCAL CORRESPONDENCE.]

LONG BEACH, April 12.—Count Ilya Tolstoy, distinguished Russian artist, writer and lecturer, who spoke on the Russian revolution at the Municipal Auditorium last night, exhibited annoyance this morning in the lobby of Hotel Virginia, over delay in the distribution of his lecture receipts and presentation of his hotel bill. The Count was anxious to leave Long Beach early today for New York, where he is scheduled to make several lectures before returning to his native land, and the delay seemed to irritate him.

The first thing that ruffled the noted author's disposition was the fact that his share of the lecture receipts of the night before had not been fully counted and was not ready for him. The Count expostulated and, in an effort to hurry matters, he reached under the cashier's window and took a portion of the funds being counted out for him, which served to further confuse matters and delay the distinguished visitor's departure.

The Count was displeased, also, when he found his hotel statement was not prepared for him. "Why must I have a bill?" he inquired of the cashier. "Why don't you just tell me how much it is, so I can pay and go?"

PREPARE PROTEST.

A number of senior students of the Long Beach Polytechnic High School are preparing a petition and protest against the action of the members of the Board of Education in not awarding diplomas to students who have enlisted in the army and navy. While the matter did not come to a vote, the board delayed action on the question, pending word from Berkeley as to whether the local students awarded diplomas before the expiration of the full term will be received in full standing.

HIGH SCHOOL BOYS HELP BREAK STRIKE.

[LOCAL CORRESPONDENCE.]

AZUSA, April 12.—With half the Mexican orange picking crews of Azusa and Glendora out on a strike, the growers awoke this morning to the seriousness of the efforts of agitators who yesterday invaded their groves. Despite the arrest of these men, many of their countrymen failed to appear this morning. In no case was more than half a crew reported, and many growers had no men to pick.

A hurried meeting was held of the High School board, and permission given to the principal to allow school boys to be sent into the groves. Thirty boys of the upper grades went to the Glendora district, and by noon seventy had gone into various groves. This left but a handful of boys in the school, and the older girls offered to form crews and help break the strike. The offer was refused by the principal, as the crews were fully made up.

SAYS MEXICANS LOYAL.

[LOCAL CORRESPONDENCE.]

PORTERVILLE, April 12.—Santos de Baca, Spanish resident of this city, who frequently acts as court interpreter in cases in which Mexicans are involved, declares the large number of residents of the Mexican local near this city are all loyal to the United States. He says if trouble came between Mexico and America these Mexicans would enlist under the American flag.

TRUSTEES ELECTED.

[LOCAL CORRESPONDENCE.]

SAN LUIS OBISPO, April 12.—Several school elections have been held throughout the county during the past few days. In the Ascension district Timothy O'Neil was elected trustee. George Booker of Bethel and C. A. Nidever of Oak Dale were elected trustees of the Templeton High School. Mrs. Bertha Bloomer was elected trustee for the Park Hill district at the election at Santa Margarita, and Mrs. E. L. McCool was elected school trustee at Avila.

PAVE LATERALS.

[LOCAL CORRESPONDENCE.]

TULARE, April 12.—Plans and specifications have been adopted by the Council for additional street paving, the estimated cost of which is $35,000. An important feature of the work will be paving those streets which lead from the business district to the city limits to connect with the State highway.

Experienced.

SEND PICKED MEN UP NORTH.

Ninety-seven "Non-coms" to Qualify as Officers.

Will Train Those Accepted for Reserve Corps.

San Diego's Radio Stations are Dismantled.

[BY DIRECT WIRE—EXCLUSIVE DISPATCH.]

SAN DIEGO, April 12.—Col. J. T. O'Neill of the Twenty-first Infantry reported today that ninety-seven of the regiment's picked non-commissioned officers were detailed today to go to San Francisco to qualify as officers in the Officers' Reserve Corps. They will be used to train the men accepted for the corps, and, as fast as the men complete their training in the school, they in turn will be sent to establish successive schools as instructors for recruits. The officers left on the afternoon train.

ARE DISMANTLED.

Lieut. John Ashley, district naval radio officer, today took charge of the dismantling of all amateur radio stations. The radio operators must remove all antennae and the keys are sealed. Police officers, secret service agents and the Sheriff are co-operating with Lieut. Ashley in searching for outlaw radio service. The radio plant at Chollas Heights was formally taken over for the naval radio communication service this morning. The plant was commissioned a month ago.

MEXICAN ARRESTED.

Early this morning Julio Viderique, a Mexican, aged 41, was arrested by David Gershon, special agent of the Department of Justice, after being under surveillance for three days. He had $152.15 when arrested, five revolvers and 100 rounds of ammunition. He was booked for investigation.

ORDERED TO ENTRAIN.

Orders were received by Lieut. Don M. Stewart, commanding the Third and Tenth divisions of the Naval Militia to entrain tomorrow morning.

The call was sent out tonight to mobilize the members of the Fifth Company, Coast Artillery Reserves, Capt. S. E. Clyne commanding, and the Eighth Company, Capt. James Muirhead commanding. The two companies at present are recruited to full peace strength, and each has about forty more to get for full war strength of 109 men.

Capt. Clyne of the Fifth Company received a request from the citizens' committee of the Red Cross to furnish a complete roster of the dependent families of all members of the company in order that they might be looked after during war time. The report that orders had been received to let out all married men in the company was denied. The headquarters and hospital staffs have not been ordered to report.

JAPANESE ASSIST.

[LOCAL CORRESPONDENCE.]

EL MONTE, April 12.—As a result of the public meeting held at the Shakespeare Club House 160 have joined the Red Cross Society. The Japanese of the community, who have formed a society of their own, promise membership in the American society. The home guard is also being given good support. It numbers 165 men. The Chamber of Commerce and business men have donated a number of guns, but more are needed.

SKELETON UNEARTHED.

[LOCAL CORRESPONDENCE.]

SAN LUIS OBISPO, April 12.—The skeleton of a man who was buried by a tunnel cave-in at the Warren prospect, near Cambria, forty years ago, was unearthed by workmen yesterday.

Ninth Annual.

HUGE MELTING POT FOR RAISIN DAY SPECTACLE.

[LOCAL CORRESPONDENCE.]

FRESNO, April 12.—Gov. William D. Stephens will be Fresno's honor guest California Raisin Day, April 20, and will ride in and review the four-mile parade which will officially open the ninth annual festival.

The four-mile parade will constitute a review of famous fairy tales, world events, war horrors, peace and prosperity. It will include eleven divisions. Floats will be entered from every city in the valley, in competition for prizes, and from many cities in other sections of the State.

After a noon interval the spectacular feature of the day will take place at the District Fair grounds where 500 society girls and school children will interpret a beautiful conception of peace, then the horrors of war-torn nations, then a return of peace and greater prosperity with America as the melting pot of all nations.

The action will take place in and about a huge melting pot fifty feet high and large in proportion. The scenery for the pageant will cover several acres of ground and scene changes will be screened by a smoke curtain. Dances of all nations in costumes representing the nationality of the dances, will be interpreted. Specially constructed war vehicles of the air, land and sea will be used to depict the world-struggle between nations of Europe. Peace again restored, America becomes the melting pot which pours forth hundreds of thousands of American citizens. The production of the pageant will cost approximately $25,000.

On Espee Line.

SOLDIERS WILL REPLACE ROAD'S CIVILIAN GUARD.

[BY DIRECT WIRE—EXCLUSIVE DISPATCH.]

SAN LUIS OBISPO, April 12.—Civilian guards will soon be replaced by soldiers in protecting Southern Pacific property. A number of the guards who have been patrolling the railway in this vicinity were released last night. Men are still maintained at the tunnels and the more important bridges. It was announced by the local railway officials today that the military guards will arrive this week. The number of soldiers to be stationed at this point is not yet known, but there will be enough to maintain a thorough watch over the line.

A meeting will be held Monday by young men of this city for the purpose of organizing a home guard company. Roy H. Wonderly, who has had military experience, will put the company through the manual of arms. Cherry Hall has been secured for training purposes.

Local officers are in receipt of orders from Lieut. C. H. Maddox, U.S.N., district communication superintendent, instructing strict enforcement of orders against the operation of any wireless station except such as are specifically permitted to operate under supervision of competent naval authorities.

There is no dearth of applicants for enlistment at the local recruiting station. Corp. Harper has signed more than a score of recruits and has many others on the waiting list.

MUST TOE LINE FOR TWO YEARS.

List of "Cannots" for Man Who While Intoxicated Drove Auto Wildly.

[LOCAL CORRESPONDENCE.]

SAN LUIS OBISPO, April 13.—Glen L. Heaton of Paso Robles, who was granted probation after pleading guilty to a charge of injuring a person while driving an automobile when in an intoxicated condition, must toe the line for two years, according to the ruling of Superior Judge Norton. He cannot drive an auto for one year.

Things he cannot do for two years are: Drink intoxicating liquors, frequent saloons, keep bad company, indulge in gambling or play pool or cards. He cannot accept employment outside the county until the period of his probation is over without the consent of the probation officer.

Emergency.

TO GIVE GUARDS POLICE POWERS.

SPECIAL ACTION TO MEET THE PRESENT CONDITIONS.

Santa Barbara Supervisors are to Take Steps so that Men Who are Looking After Oil Wells and Railroad Property may be Able to Make Arrests.

[BY DIRECT WIRE—EXCLUSIVE DISPATCH.]

SANTA BARBARA, April 12.—Because of the urgent need of protecting property over the county, the Supervisors will meet tomorrow in special session to put through an emergency ordinance under which guards may be appointed having police powers. This will give railroad guards and those who protect oil wells and other property the right to make arrests.

Santa Barbara has now mustered over 100 men to act as home guards, and in addition former members of the Sixth Division, Naval Militia, are being called together for service.

WATER SYSTEM BONDS.

The City Water Commission today requested the Council to place on the ballot at the coming school bond election a proposition to vote $590,000 bonds to complete the water system. Of this sum, $40,000 is for a reservoir on Mission Ridge, $281,651 for building the Gibraltar dam, $5163 for spillway, $15,266 for an outlet tower and $7840 for an outlet tunnel lining. About $600,000 has already been expended, largely in driving a four-mile tunnel through the mountains to turn the Santa Ynez river water to this city.

ARMED MEXICANS ARE SEEN BY RANCHERS.

[LOCAL CORRESPONDENCE.]

OJAI, April 12.—Much complaint is heard because of labor shortage on the ranches at this time of the year, when help is ordinarily most plentiful. Reports coming in over all the stage lines are that many Mexicans are returning to their country. The Knox brothers report that they met several Mexicans on wheels, one fully attired in Mexican regimentals, and they were armed with rifles.

FOR FISH HATCHERY.

[LOCAL CORRESPONDENCE.]

LINDSAY, April 12.—Citizens have undertaken to raise a fund of $2000 or more for the establishment of a State fish hatchery on the Kaweah River, east of here.

Salute.

ARRANGE FOR FLAG RAISING.

Great Celebration Prepared by Sierra Madre.

Seventh Regiment will March to Mountain City.

Special Cars are to be Run by Pacific Electric.

[LOCAL CORRESPONDENCE.]

SIERRA MADRE, April 12.—Under the direction of its Board of Trade this city is to celebrate Saturday with a municipal flag raising. It will be the greatest patriotic demonstration ever witnessed here. Special trains will be run from the Pacific Electric depot at Los Angeles, making connections with trains from surrounding territory in time for the events, which will commence at 3 o'clock.

The Seventh Regiment, now in the Federal service and encamped below Sierra Madre on "Lucky" Baldwin's old race course, will attend. Col. Hutchins has been putting the regiment through a course of intensive training at the encampment and the trip to Sierra Madre will be in the nature of a practice march. The machine gun company will give a demonstration.

A special ceremony has been arranged for the flag raising. The veterans of the Civil War, of whom there are quite a few in Sierra Madre, will be presented with the flag and will carry it through the lines of the troops at present arms to the towering flag pole erected in the center of town, and will there hand it to one of the community's daughters, for whose ancestors for three generations, were veterans of wars of the United States. She will raise the flag.

Invitations have been extended to Judge B. F. Bledsoe and Lieut. Calhoun, U.S.N., to deliver addresses. President K. M. Ham, Jr., of the Board of Trade, says that such enthusiasm has never been witnessed in the community as over the flag-raising.

CITY CLERK ELECTED.

The election here for City Clerk and accountant for the water department, resulted in an overwhelming victory for E. F. Ballou, who polled 303 votes more than both his opponents, Trustee Greer Caskey and Mayor Louis Dietz. The burro question was a strong factor in the campaign and John Boyd's forces lined up solidly for Mr. Ballou. Dietz and Caskey have opposed the business of renting burros for the climbers up the Mt. Wilson and Sturtevant trails.

J. H. Wright was defeated for school trustee and J. C. Dickson elected by a large majority. Wright made no campaign for the office.

A change is anticipated in the school system. Principal R. W. Maltbie has announced his intention of resigning. The sloyd teacher, H. P. Holmes, is also negotiating for a full term place in another district. A cut in the school tax has been promised and more economy.

OJAI CELEBRATION.

[LOCAL CORRESPONDENCE.]

OJAI, April 12. — Six hundred guests attended the barbecue given in honor of Edward D. Libbey Tuesday, which developed into a rousing patriotic demonstration. Judge J. C. Daly and W. E. Shepherd addressed the people. Following the barbecue an auto parade two miles long, through Libbey Park and out upon the highway, was photographed by a film company.

How to stop dandruff and loss of hair with Resinol

Here is a simple, inexpensive treatment that will almost always stop dandruff and scalp itching, and keep the hair thick, live and lustrous:

At night, spread the hair apart and rub a little Resinol Ointment into the scalp gently, with the tip of the finger. Repeat this until the whole scalp has been treated. Next morning, shampoo thoroughly with Resinol Soap and hot water. Work the creamy Resinol lather well into the the scalp. Rinse with gradually cooler water, the last water being cold.

Resinol Soap and Resinol Ointment easily heal eczema and similar skin eruptions. Sold by all druggists.

EASTERN STARS TO MEET IN OAKLAND.

[BY A. P. NIGHT WIRE.]

FRESNO, April 12.—Delegates to the twentieth annual State convocation of the Grand Court of Amaranth late this afternoon selected Oakland as the 1918 convention city and elected the following officers:

Mrs. Minnie Tipton of Los Angeles, Grand Royal Matron; Arthur E. Zeigler of Oakland, Grand Royal Patron; Mrs. Johanna Lange of San Jose, Grand Associate Matron; George McGinnis, Los Angeles, Associate Grand Royal Patron; Gertrude Wadsigh, Ventura, Grand Conductress; Dr. Flora W. Smith, Kingsburg, Associate Grand Conductress; Mrs. Elspeth Behrens, San Francisco, Grand Secretary; Mrs. Alla E. Grisman, Oakland, Grand Treasurer; Mrs. Clara Alberez, Los Angeles, Grand Lecturer.

TWO PROMOTIONS.

[LOCAL CORRESPONDENCE.]

COLTON, April 12.—Joseph Shallenberger, for the past five years manager for the local branch of the Citrus Belt Gas Company, has been advanced to the position of manager of the gas plant of the company at Corona. He assumed his new duties yesterday. F. S. Shaffer, assistant in the Colton office, succeeds Mr. Shallenberger.

ANNUAL CONVENTION.

[LOCAL CORRESPONDENCE.]

SAN LUIS OBISPO, April 12.—All Sunday-schools of Santa Maria and the oil fields, together with those of Cambria and Morro, will hold their annual convention at Arroyo Grande, April 26 and 27.

GERMAN WILL KEEP OUT.

[BY A. P. DAY WIRE.]

EL PASO (Tex.) April 12.—German Vice-Consul Frederick Rueter of Juarez, taken into custody by government officers and held at Fort Bliss, was released today upon instructions from the United States Attorney-General. He signed an agreement to remain in Juarez and not return to the United States unless given permission by American authorities.

CUBA BARS CODE MESSAGES.

[BY A. P. DAY WIRE.]

NEW YORK, April 12.—The Cuban government has prohibited the use of code in dispatches to any part of the republic, the Commercial Cable Company announced today.

A Sick-Room Necessity

When a member of your household is ill with a communicable disease, Lysol solution is necessary for the safety of patient, family and neighborhood.

Use Lysol to disinfect bed pans and other utensils, handkerchiefs and everything else that comes in contact with the patient.

You may then protect the patient from relapse, which is often caused by reinfection from germs discharged by expectoration or otherwise. And you will certainly protect your family and your community from contagion. For

Lysol Disinfectant

kills all germs immediately, no matter what their nature.

Germ life is impossible where Lysol is used regularly. That is why big hospitals depend upon it and why thousands of householders rely upon Lysol as a disease preventive. Lysol is also invaluable for personal hygiene. See important directions with each bottle.

Get a bottle today, but remember that there is but One True Lysol and that is the product made, bottled, signed and sealed by Lehn & Fink. Accept only when sold in original yellow package. Full directions with every bottle. Three sizes: 25c, 50c and $1.00.

OUR SIGN IS OUR BOND
Lehn & Fink Inc.

Guaranteed Clothes for Business

Appearance is the main reason why a man pays a high price.

Price has seemed to be the mark of confidence.

Styleplus Clothes $17

are guaranteed. Why worry about the price? You get more than $17 worth in Styleplus.

Sole Agents

Scott Bros

425-427 So. Spring St.

A PERFECT 36!

You can't be a "perfect" anything if you are not properly corseted.

There is an art in knowing just the right style to select in order to hide your defects (if you have any) and to bring out your good points.

Here's a "tip" for you. Take the first step toward acquiring a "perfect 36" figure by ordering one of the many models of the C-B a la Spirite Corsets at our corset department.

For the Woman of Fashion — The Standard Everywhere

C/B *a la Spirite Corsets*

Newcomb's CORSET SHOP

628-So. Broadway

Appliances Sold on Time Payments

Sewing Machine Motor

$3.75 Down

75c a week

Price $13.00

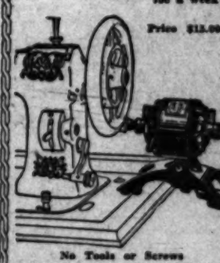

No Tools or Screws

No brackets, screws or bolts are needed to attach the Sew-E-Z to the sewing machine. Just place it on your Sewing Machine under the hand wheel. Attach the plug to any electric light socket; then place the little pedal on the floor. You are now ready to sew.

ESTABLISHED 1891

Woodill & Hulse Electric Co. Inc.

111-113 EAST 3RD ST

JUST AROUND THE CORNER FROM 3RD & MAIN

$5 FULL SET OF TEETH $5

Best set (none better)..... $5.00
Gold Crowns, 22-k. (Best)..... 4.00
Bridge Work (Best)..... 4.00
Gold Fillings and Inlay (Best)... 1.00
Silver Fillings (Best)..... 50c
Extractions (Painless)..... 50c
All Work Guaranteed for 10 Years

ONE PRICE FOR ALL

The only private dentist in Los Angeles doing such high class dentistry at such wonderfully reduced prices.

Not a new concern. A private, modern office, with experienced operators that have been in this office for the past 10 years. Every modern instrument and equipment; to insure your work to be the best.

References—Citizens Nat. Bank, Parmelee-Dohrmann Co. and thousands of patients in Southern Cal.

FREE EXAMINATION

IMPORTANT

My years of success in my present location have caused many advertising dental offices to imitate my advertisements.

Don't Be Deceived.

Be sure you are in the right office.

Dr. J. Arthur Foster
Formerly Yale Dentists

Phone F2544. 444 So. Broadway

Bluhill

Green Chile Cheese

get this—it's a decided hit

PIANOS-VICTROLAS-PLAYERS

SMITH PIANO CO

406 WEST SEVENTH ST.
706 SOUTH HILL ST.

Sunkist

Oranges are uniformly good. They are carefully selected from California's finest groves—All good dealers sell Sunkist Oranges—Order today.

Lankershim Acres.

Aqueduct Water—Bearing trees.

$450—Full Acres.

MARKER & CALL
607 Washington Bldg

Main 6553 — Home 60819

EAT Christopher's Quality Ice Cream

Classified Liners.

AGATE TYPE ONLY.

Accepted subject to the following rates and rules:

Rates: The rate for inserting Want Ads. in the Daily Times is 1c per word each insertion; in the Sunday issue, 1½c per word each insertion; minimum charge, 25c, applicable to each single or nonconsecutive insertion; except under the following classifications, the rate for which is 2c per word daily, 2½c per word Sunday, minimum charge, applicable to a single insertion and to each nonconsecutive insertion, 30c daily, 35c Sunday: "Society Meetings," "Personals," "Special Notices," "Church Notices," "Miscellaneous," "Stocks and Bonds," "Money to Loan," "Salary and Chattels," "Diamonds and Jewelry," "Physicians," "Medical," "Detectives," "Sanatoriums," and "Baths and Massage."

An extra charge of 25 per cent. is made for the use of capital letters.

Minimum space for classified advertisements ordered for more than one insertion, 14 words.

White spaces and dashes are charged for on the basis of seven words to a line.

Ads. set solid are counted strictly by the word. For paragraphed or lined-up matter set in caps, estimate five (5) average words to a line. Not set in caps, estimate five (5) average words to the first line, and eight (8) average words to each line following. In this kind of advertising, the actual number of words set solid is counted and eight (8) words added for each unfilled line.

The Times reserves the right to classify all advertisements under appropriate headings.

The Times cannot guarantee accuracy or assume responsibility for errors of any kind occurring in telephoned advertisements.

The Times will not be responsible for more than one incorrect insertion of any advertisement ordered for more than one time.

Errors, not the fault of the advertiser, which clearly lessen the value of an advertisement, will be rectified only by republication, without extra charge, on presentation of receipt within five days after insertion. No allowance will be made where the error does not materially affect the sense or purpose of the advertisement.

No adjustment will be made for advertising items not affected by an error or errors which may occur in other items in the same advertisement.

Advertisers should retain receipts given by The Times for payment of "liners," as no mistake can be rectified without them.

The Times will not accept phone or verbal orders to discontinue or change "till forbid" advertisements.

Advertisements ordered for insertion in Sunday's Times cannot be discontinued or changed after 8 o'clock p.m. Saturdays.

Telephone orders to discontinue advertising in The Times are numbered in the order of their receipts, and in each instance the number of the order is given to the advertiser, who should make a record thereof. In case of dispute no charge for advertising will be rebated unless the "stop order" number is presented to The Times by the advertiser.

The Sunday circulation of The Times exceeds 100,000 copies, and more "liners" are regularly printed in its columns than in the five other Los Angeles newspapers combined.

Telephone your want advertisements. Ring up "The Times," Main 8200; Home 10391, any time of day or night, and secure prompt and careful attention.

The Times does not knowingly accept objectionable advertisements of any kind or character—medical, whisky, turf, lottery, "get-rich-quick," etc.—and it uses every reasonable precaution to keep its advertising columns clean and wholesome. This is a guaranty of protection to its readers, as well as to its legitimate advertising patrons.

INSTANT SERVICE FOR TIMES PATRONS.

For the convenience of persons who may desire to reply to classified advertisements, printed in The Times, and communications to this newspaper and have "liners" and other advertisements inserted, bronze letter boxes have been placed in various downtown buildings for the purpose indicated.

Collections will be made from these boxes every hour.

Each piece of advertising copy must contain the name and address of the advertiser, number of insertions and heading under which it is desired that the announcement be printed.

The boxes are located as follows:

BRYSON BLOCK, 145 S. SPRING ST. (Lobby near elevator.)
BROADWAY CENTRAL, 424 S. BROADWAY. (Lobby near elevator.)
BEMILLER BLDG., 430 S. BROADWAY. (Lobby near elevator.)
COLUMBIA TRUST BLDG., 313 W. THIRD ST. (Lobby near elevator.)
DELTA BLDG., 426 S. SPRING ST. (Lobby near elevator.)
GARLAND BLDG., 740 S. BROADWAY. (Lobby near elevator.)
GERMAIN BLDG., 224 S. SPRING ST. (Lobby near elevator.)
GRANT BLDG., 355 S. BROADWAY. (Front of elevator.)
HIGGINS BLDG., SECOND AND MAIN STS. (Lobby near elevator.)
H. W. HELLMAN BLDG., FOURTH AND SPRING (Near elevator, Fourth-street lobby.)
HIBERNIAN BLDG., FOURTH AND SPRING STS. (Lobby near elevator.)
I. W. HELLMAN BLDG., 411 S. MAIN ST. (Next to U. S. mail box.)
L. A. INVESTMENT BLDG., 755 S. BROADWAY. (Lobby near elevator.)
LANKERSHIM BLDG., 126 W. THIRD ST. (Lobby near elevator.)
LAUGHLIN BLDG., 315 S. BROADWAY. (Next to U. S. mail box.)
MARSH-STRONG BLDG., 9TH, SPRING & MAIN. (On elevator shaft No. 4.)
MASON BLDG., FOURTH AND BROADWAY. (In lobby.)
MERCHANTS TRUST BLDG., 207 S. BROADWAY. (Beneath U. S. mail box.)
O. T. JOHNSON BLDG., FOURTH & BROADWAY. (Lobby near elevator.)
PACIFIC ELECTRIC BLDG., 608-610 S. MAIN ST. (Lobby near elevator.)
C. WESLEY ROBERTS BLDG., THIRD & MAIN. (Lobby near elevator.)
SAN FERNANDO BLDG., 406 S. MAIN. (Lobby near elevator.)

The locations of additional boxes will be published as they are installed.

Main Office, First and Broadway.
Spring St. Branch, 619 S. Spring st.
Hill St. Branch, 723-725 S. Hill st.

SPECIAL NOTICES—

TO WHOM IT MAY CONCERN—MY WIFE, Thelma G. Shawger, having left my bed and board without my consent, the undersigned will not be responsible for any debts contracted by her on or after April 12, 1917. WILLIAM E. I HAVE THIS DAY BOUGHT MISS HALPIN'S place of business, located at 270 E. Vernon ave., city, known as dry goods and furnishings. Will not be responsible for bills after this date. R. STEGEL.

CLASSIFIED ADVERTISEMENTS—for the real estate section of Sunday's Times will be printed under the heading of "Too Late to Classify" if not received before 8 p.m. Saturday.

SCARS, SMALLPOX PITS, WARTS AND MOLES, wrinkles and freckles removed. Indorsed by United States health report. MME. COMAN STANLEY, 705½ S. Broadway.

WOMEN'S DISEASES, ALL TROUBLES. SPECIALIST, 313 W. THIRD, between Broadway and Hill, suite 308.

LADY DOCTOR, AUGUSTA STONE, M.D., 604 Security Bldg., 5th and Spring. Main 6396.

BETTER EARLY THAN LATE. Telephone your Sunday ads to The Times Friday or early Saturday. MAIN 8200—10391.

LOS ANGELES CHIROPRACTIC COLLEGE, DR. CALE, 931 S. Hill. Main 2542, A5605.

FOR QUICK ACTION DROP ANSWERS TO Times "Liners" in Times' letter boxes in downtown office buildings. The locations of the boxes are printed in the first column of The Times "Liner" Section.

PERSONAL—
Business.

SHAWGER.

PERSONAL—WILL THE GENTLEMAN STANDING on the rear platform Griffith ave. car at 8 o'clock Wednesday evening, who saw the lady fall as the car started at Jefferson and Griffith ave., communicate with J. D. CARSON, 865 E. Jefferson. Phone South 2309 M.

PERSONAL—PROF. P. H. KEAN, PSYCHIC (Ordained.) When in doubt, trouble, worry or fear, call on this gifted man. Special low fee this week, 50c. 2601 GRAND AVE. Home Phone 25844, South 4862.

PERSONAL—PROF. J. A. MURDOCK— The incomparable psychic, reliable advice on all affairs. Consultation 10 to 5 daily. Residence corner 8TH AVE. AND W. 54TH ST. Phones Vermont 762; Home 29435.

PERSONAL—MME. ZENDA GIVES ADVICE ON all affairs of life. Special sittings, 25c daily. Take West Washington or Sixteenth st. car, get off at Van Ness. 1824 VAN NESS AVE. Hours 10 to 8. West 2230.

PERSONAL—CONSULT CLARKE, Ordained. Phenomenal psychic and healer. Full reading this week, 50c; hours 9 to 8. 556181. 638 S. Alvarado. Wilshire 2956. Take the West 6th or any West 7th-st. car.

PERSONAL — MIDDLE AGE GENTLEMAN wishes to meet middle age Christian widow without any means, proposition honorable, best of references. Address E, box 245, TIMES OFFICE.

PERSONAL—PROF. HENLEY, CALIFORNIA'S NOTED PSYCHIC. READINGS, LESSONS. SEE HIM. DON'T DELAY. 317 W. THIRD ST., BET. BDWY. AND HILL.

PERSONAL—LADIES, DONNI GRENE BEAUTY Shop, 906 W. Sixth, is giving a free manicure with every dollar purchase, this week only. Phone for appointment. A3739.

PERSONAL—ANY ONE DRIVING EAST WHO wants experienced driver or congenial companion with best references, call SUNSET SOUTH 4948.

PERSONAL—WILL ACT AS COMPANION FOR lady or care of children for transportation to Chicago. Address W, box 395, TIMES SPRING ST. BRANCH.

PERSONAL—PROF. ALTHOUSE, NOTED ASTROLOGER and palmist; 32 years in Los Angeles; largest practice; highest grade of work. High-class patronage solicited. 621 S. BROADWAY.

PERSONAL — LADY WOULD LIKE TO ADOPT healthy baby girl. Address E, box 260, TIMES OFFICE.

PERSONAL—HELP US SERVE YOU by telephoning your Sunday ads to The Times Friday or early Saturday. MAIN 8200—10391.

PERSONAL — PROF. CAIRO, EGYPTIAN PALMIST, reliable, thorough, conscientious. 636 GLADYS AVE. Broadway 4729. Fee $1.

PERSONAL—FEMALE TROUBLES AND ALL DISEASES. 530 WESLEY ROBERTS BLDG., 106 W. Third st.

PERSONAL—IRA L. GUILFORD, PSYCHIC, LOCATED at Eagle Rock City for a short time. CARVANZA 26.

PERSONAL — MME. JOSEPH OF CHICAGO, psychic, 822 E. 15th st. Huntington Park car.

PERSONAL— M. E. FIRMAN DETECTIVES.

FLORISTS AND NURSERIES—

FOR EXCHANGE—A GOOD GROWING NURSERY, well located, worth $4000, clear; want house and lot to same amount. OWNER, F2035.

BUSINESS ANNOUNCEMENTS—

LETTERS TYPEWRITTEN, 10 CENTS PAGE. Manuscripts typed. Multigraphing. Classified mailing lists, guaranteed. Send for our catalog of names. Business mail address, $1 month. Telephone calls handled intelligently at low rate. PUBLIC STENOGRAPHERS, 401 Douglas Bldg., Third and Spring. A3629; Main 9314.

NOTICE— CLASSIFIED REAL ESTATE ADVERTISEMENTS in the Sunday Times must be received before 8 p.m. Saturday. Classified "Want ads," etc., will be accepted until 11 p.m. Saturdays.

LAST MINUTE SERVICE— is not always satisfactory. Telephone your Sunday ads to The Times Friday or early Saturday. MAIN 8200—10391.

SCENARIOS DEVELOPED, MSS. PREPARED, marketed. Short story and professional scenario writing taught. DALEY, 717 Majestic Theater.

BUSINESS LETTERS TYPEWRITTEN, 10 CENTS page, public stenographers. 705 FERGUSON BLDG., Third and Hill.

CIGARS—7—20—4, 10 CENTS, DEXTER, 5 cents. GILE, 560 S. Main. Lobby Kerckhoff Bldg.

FERTILIZER FOR LAWNS AND FLOWERS. Phone GEO. SCHORNICK, 131 S. Hicks. 41536; Boyle 1065.

CALIFORNIA CESSPOOL CLEANING CO., 404 N. Commonwealth ave. 590107, Wilshire 1512. Also pump flooded basements.

25C — SUITS SPONGED AND PRESSED — 25C. Cleaned and pressed, 50c. You must bring 'em to 807 W. SEVENTH ST.

M. E. FIRMAN DETECTIVES.

WANTED—
Help, Male.

NOTE.—Applicants for positions are advised not to send original recommendations in answer to ads. Send duplicates only.

Space is not given under this heading to advertisements soliciting business patronage.

WANTED—MURRAY & READY— Leading Employment and Labor Agents, 110 E. 2nd st.

Steam engineer, city license	$3 per night, 8 hrs.
4 form carpenters, Arizona	$5 day, 8 hrs.
2 millwrights, Calif.	$4 to $5 day
Roller engineer, Monarch	$4 day
Rattler and grinder, city	$2.50 day
Tinner, American only	$3.50 day
2 painters, near city	$3 day
Car repair man, dump cars	$3.50 day
Millwright, Arizona	$5 day
Machinist, near city	45c hr.
2 railroad machinists	46c hr.
Grocery clerk in city	$11 wk., up
3 machine miners, Cal.	$3.75 day
Washer man, near city	$18 wk.
Young man for factory, city	$30 to $35 mo.
Gardener and choreman	$30 mo., fd.
Milk wagon driver, country	$35 mo., fd.
Married orchard man	$50 mo., house
Ranch hand, teamster	$45 mo., fd.
Married ranchman, eastern man	$55 mo., house
Ranch hand, laborers	$1.75 day., fd.
2 bee men, north	$40 mo., fd.
Married sheep man	$55 mo., house
Married hog man	$65 mo., house
Married milker, Santa Barbara $60 mo., fur. house	
Ranch hand, teamsters, milkers.	
3 laborers, mining co., in Ariz.	$3.50 day
8 laborers, Borax Mining Co.	$3 day
10 laborers, San Diego, Arizona, railroad	$2.25 to $2.50 day
5 laborers, camp	$2.50 day
Laborers for short jobs in city.	

We Lead—Others Follow. MURRAY & READY.

WANTED— THE YOUNG MEN'S CHRISTIAN ASSOCIATION, Established 1887. Organized to help young men help themselves. Indorsed by leading men and commercial organizations. Operated for service of young men, not for profit. Dependent upon membership for its support. Offers Through Its VOCATIONAL-EMPLOYMENT DEPARTMENT The most satisfactory method for securing employment that we have been able to devise. GIVE US A CHANCE TO SERVE YOU.

Calls for men since February 7th	414
Positions filled	213
Shy kind of men wanted	201
Men taking membership	187
Men refunded (couldn't place)	20

Our only requirement is membership in the Association ($5 a year,) giving a full year's service, which is cheerfully refunded if you fail to get employment. You risk nothing. See STANLEY BAKER, Secretary.

WANTED—STENOGRAPHER, MINING COMPANY, out of town, single, under 25, $90; bank clerk, about 19 years old, $50 up; stock room boy, $10; office boys, $6-$8; receiving clerk, railroad experience, $40-$50; grocery order clerks, $60. No fees, either directly or indirectly. PUBLIC EMPLOYMENT BUREAUS, 207 S. Broadway, room 209.

WANTED—MEN, WE TEACH YOU TO DRIVE automobiles and care for engines, complete 30-day course, including overhauling, ignition work, etc., only $10, or driving lessons, $5. We assist our students to positions. Night classes every evening. LOS ANGELES AUTOMOBILE SCHOOL, 953 S. Main. (See Instruction ad.)

WANTED — WE WANT EXPERIENCED SALESmen to sell an automobile accessory, a necessity to all automobile owners, in great demand everywhere; Southern California, Arizona and New Mexico towns and cities. Fast seller and big money in it for live wires. Address GOODALL & BOYD, 1056 S. Olive st., Los Angeles, Cal.

WANTED— EXCHANGE MAN. We can use two more good exchange men who have references and can produce results. Unless your record is clean, don't bother us. Liberal advertising allowed. See MR. WELSH or F. CAMPBELL, 202 Hollingsworth Bldg.

WANTED—SINGLE JACK MINER, $3.50; BOY for factory, $35 mo.; kitchen man, $25 and found; ranch hand, $35 and found; no blankets; choreman, $30, etc.; ranch hands, $35, etc.; $40, etc.; milkers, $40, etc.; $45, etc.; $50, etc.; 2 men, cut asparagus, $32.50, etc. Etc. Etc. TRIMBLE'S AGENCY, 138 S. Los Angeles st.

WANTED—EXPERIENCED MAN FOR SHIPPING and invoicing section of a large department store in mining town. Must have knowledge of shipping and receiving and invoicing goods, accurate in figures. State age, and experience. Salary $100 per month. Address H, box 180, TIMES OFFICE.

WANTED—ACCOUNTANT, ABLE AND EXPERIENCED for general ledger and statistical work, large retail house, young married man of good character and possessed of executive ability. Splendid opportunity for right man. Apply own handwriting. Address W, box 402, TIMES SPRING ST. BRANCH.

WANTED—YOUNG MAN FOR OUT OF TOWN work, must have knowledge of book-keeping and stenography. State age, salary required, experience and references. Apply in own handwriting. Address W, box 398, TIMES SPRING ST. BRANCH.

WANTED — FIRST-CLASS ARCHITECTURAL draughtsman for permanent position. Must be accurate, good calculator and good at perspective and detail drawing. Salary $24 per week. Only experienced man need apply. Address W, box 421, TIMES SPRING ST. BRANCH.

WANTED—YOUNG MAN TO WORK IN PACKing and shipping department of wholesale music house; one with experience preferred. State age, give references and salary expected. Address TV, box 380, TIMES SPRING ST. BRANCH.

WANTED—GARDENER TO DO EXPERIMENTAL work. Excellent opportunity for man, or man and wife. References required as to character, ability and experience with Southern California soil. House and garden ready for occupancy. See PRESTON, 412 Hollingsworth Bldg.

WANTED— BUNDLE BOYS, 15 YEARS OR OVER. APPLY TO SUPERINTENDENT'S OFFICE BEFORE 10:30 A.M. VILLE DE PARIS, 317 S. BDWY.

WANTED—OPERATORS FOR THE ESCONDIDO Mutual Water Company's hydro electric plants. Apply by letter only, giving age, experience, whether married or single and salary expected. Address D. F. OSBORNE, Box 177, Escondido, California.

WANTED—CARRIAGE PAINTERS AND AUTO trimmers; painter must be first class finisher, trimmer must be first class top maker. Write to PHOENIX AUTO PAINTING & TRIMMING CO., Phoenix, Ariz. 602-606 W. Washington st.

WANTED—EXPERIENCED ACCIDENT INSURANCE solicitor to introduce unique combination, accident and circulation plan, in business district. R. S. PACKARD, Room No. 2, second floor, New Times Bldg., before 9:30 a.m.

WANTED—AN EXPERIENCED NEWSPAPER CIRCULATION or contest solicitor to set pace on premium offer; references required. Room No. 2, NEW TIMES BLDG., second floor. Call before 9 a.m. or 4 p.m. sharp.

WANTED—SALESMEN WHO CAN SELL STOCK, a winning proposition, many prominent stockholders, modern plant, fully equipped. SAMSON TIRE & RUBBER CORPORATION, 318 Van Nuys Bldg.

WANTED—YOUNG MAN, YOU WILL BE ASSURED a good position and certain promotion if you procure the necessary training at Y.M.C.A. schools. School open all summer. Enroll now. (See Inst. adv.)

WANTED—STEADY WORK FOR FIRST-CLASS seat cover men; write or wire, stating experience and wages desired. McDONALD BROS., INC., Auto Top and Seat Covers, Seattle, Wash.

WANTED—MACHINIST AND BENCH HANDS ACcustomed to automobile work, only first class men wanted. DAVIS MFG. CO., 1258 S. Flower street.

WANTED—SHOE HEEL SCOURER BY BUCKINGHAM & HECHT, 20th and Valencia sts., San Francisco, Cal.

WANTED—EXPERIENCED MAGAZINE SALESmen for the return card system. Also crew manager. 410 WESLEY ROBERTS BLDG.

WANTED—THOROUGHLY EXPERIENCED TOOL and die maker. HOTPOINT ELECTRIC HEATING CO., Ontario, Cal.

WANTED—YOUNG MAN FOR WRAPPING DEpartment in shoe store. Must have experience and give best of references. Address E, box 145, TIMES OFFICE.

WANTED—ONE BOY FROM EACH SCHOOL IN the city. Good money. No canvassing. No money required. See SMITH, 313 W. 2nd st.

WANTED—YOUNG MAN HANDY WITH HAMMER and saw around a building. LAIRD, 821 Santee st.

WANTED—BOY FOR SHOP WORK. APPLY 149 W. PICO, 7:30 a.m.

WANTED—BOY, 18-20, FOR JUNIOR OFFICE clerk with mercantile firm, $30 to start. Address W, box 391, TIMES SPRING ST. BRANCH.

WANTED—BOY WITH WHEEL BY WEEK TO work in grocery. 717 W. 10TH ST.

WANTED—
Help, Male.

NOTICE.

Space is not given under this heading to advertisements soliciting business patronage.

The Times uses every reasonable precaution to exclude false and fraudulent advertising from its columns. To this end, advertising patrons, as well as those who answer Times advertisements, are requested to report the receipt of improper communications to The Times Legal Department.

WANTED—OUR FRIENDS TO KNOW THAT WE have moved and that we have several very attractive openings at the present time.

Chief clerk and cost accountant, mining company, Arizona. Must be experienced this line and show good record. $175.

Office manager and accountant, creamery company, Arizona. Good penman. Transportation paid. $150.

Stenographer-assistant book-keeper, good penman, Arizona. $100.

Stenographer with knowledge of German, good local concern. $90.

Bank ledger clerk. $70.

Beginner stenographer and assistant book-keeper, mining company, Arizona. $75.

Clerk for commissary work, hotel. $50.

Several bright office boys. $25-$35.

The above and other positions open at the present time. Others coming in every day. No charge unless we secure you a position.

PACIFIC AUDIT AND SYSTEM CO., INC., 936 Union Oil Bldg., 7th and Spring.

WANTED—A-1 EXPERIENCED REMINGTON-Wahl operator for first-class position with Arizona company; salary $100 per month with early advance.

Experienced warehouse man, single, about 25, for mining company in Arizona; salary $100 per month.

Bright, neat appearing young man as assistant to sales manager of large Arizona company. Must write a neat hand and be good at figures. Starting salary $90 per month.

Experienced young man stenographer. Salary $65-$75 per month.

EDUCATIONAL EXPERT COMPANY (Agency,) 704-705 Haas Bldg.

WANTED—YOUNG MAN OF 18 OR 21 TO WORK week days in morning from 7:15 to 8:45, and in afternoon from 4:30 to 5:30. Also on Saturday from 10 a.m. to 5 p.m. Must be able to handle Ford car. No soliciting or collecting. Salary $3.50 to start. Ask for MR. MURPHY, Diamond Laundry, 241 E. Fifth st.

WANTED— We want 3 good, live, house-to-house men who can get results. Big commission and live territory. Apply ROOM 414, 627 S. BROADWAY, 8 to 12 only.

WANTED — MAN TO LEARN AUTO TRADE RIGHT. NATIONAL SCHOOL OF ENGINEERING, 12 years, successful, complete and practical instruction. 809 S. Figueroa. (See Instruction ad.)

WANTED—EXPERIENCED SHIPPING CLERK. Only those experienced in motorcycle and bicycle parts need apply. Good salary. Good chance for advancement. See MR. LEBELL, 926 S. Main.

WANTED—SIGN PAINTER TO LETTER SIGNS at factory, 230 feet long, 9 feet high. Take Huntington Park car. Get off at Slauson ave. and walk east. PACIFIC PORTABLE CONSTRUCTION CO. Boyle and Slauson ave.

WANTED—
4 carpenters, concrete forms, Ariz. $5
4 millwrights, Calif. Employer here $5
HUMMEL BROTHERS, EMPLOYMENT AGENCY, 116-118 E. Second street.

WANTED—EXPERIENCED YOUNG MAN TO change tires and assist in shipping room. Must be willing. Address, giving age, past experience, references and salary to start. Address H, box 190, TIMES OFFICE.

WANTED—PLATTEN PRESSMAN. PREFER young man that desires to work up to good position. Must be sober and willing worker. Apply in person to manager. PACIFIC COAST SALES BOOK CO., corner College and San Fernando sts., City.

WANTED — YOUNG MAN TO BE GENERALLY useful in garage; must be willing to work for his board and sleep in garage. A splendid opportunity to learn the business. Give references. Address W, box 390, TIMES SPRING ST. BRANCH.

WANTED—CRACK SOLICITORS, EXPERIENCE not necessary, morning newspaper campaign on. Report ready for work. MORNING JOURNAL, Ocean Park.

WANTED—YOUNG MAN NOT AFRAID TO WORK, one who understands Ford machine preferred. Give phone number. Address C, box 278, TIMES OFFICE.

WANTED—A RELIABLE HANDY MAN WHO UNderstands raising vegetables and can milk one cow, good home and small wages. Call 608 LANKERSHIM BLDG.

WANTED—20 YOUNG MEN, ABSOLUTELY NEAT and clean, clean shaven, to operate orange juice machines, temporary work, $2 per day. Apply 9 a.m. 520 S. HILL. Ask for Mr. Wayne.

WANTED—A1 MECHANIC, ONE WHO UNDERstands overhauling and repairing gasoline motors, automobiles, etc. Inquire at COLYEAR MOTOR SALES CO., 140 W. Pico st.

WANTED—GARDENER, ONE ABLE TO TAKE charge of small market garden; must be sober and industrious. Call at 142 N. MAIN, Friday morning.

WANTED—FIRST-CLASS ALL AROUND COOK for a small restaurant. Inquire between 2 and 4 at 2530 OCEAN VIEW, near Coronado. 6th st. car. Good wages to the right man.

WANTED—MAN TO RUN EXTRACTORS, ONE to help on wagon, one to assort rough dry. Apply NEW METHOD LAUNDRY, 411 E. 6th street.

WANTED — YOUNG MAN FOR BILL CLERK, must be accurate in figures and write a good hand. WREDEN PACKING & PROVISION CO., 129 S. Main st.

WANTED—STOREROOM MAN FOR OUT-OF-town hotel. Must be thoroughly experienced in this line of work. State past experience. Address C, box 320, TIMES SPRING ST. OFFICE.

WANTED—BRIGHT YOUNG MAN IN SERVICE department, tire business. Good chance to learn vulcanizing. HACKETT TIRE AND RUBBER CO., 432 E. 3rd st.

WANTED—BRIGHT BOY ABOUT 15 YEARS OF age to study architecture; must start with small salary and work up. Call between 10 and 2 o'clock. Room 1118, VAN NUYS BLDG.

WANTED—DRUG CLERK, PREFER ONE WHO can assist at fountain, must be capable and active. $100 per month. T. L. M'CUTCHEN, Yuma, Ariz.

WANTED—PRESSER, BUSHELER AND SOLICITOR, strictly sober, steady work to right party. Call at 211 E. OCEAN, Long Beach. Phone Sunset 1715-J.

WANTED — WIRELESS TELEGRAPHY OFFERS an inviting field for young men. Begin a course now at Y.M.C.A. Radio school—day or evening. (See Inst. adv.)

WANTED—BOY FOR DRUG STORE, MUST HAVE experience, $8 weekly to start. Rapid raise to right boy. Apply 100 S. GRAND AVE.

WANTED—FLOORMAN AT THE SULTAN BILLIARD PARLOR, 6th and Hill. Apply at 10 a.m.

WANTED—2 BOYS ABOUT 16 YEARS OLD TO work in machine shop. Call BUTTRESS MACHINE WORKS, 722 New High st.

WANTED—EXPERIENCED APARTMENT-HOUSE janitor, white or colored; must be neat and single. $50 and apartment. 847 S. MAIN.

WANTED—MAN FOR ODD JOBS, AND FURnace, few hours daily, in exchange for room rent. 810 CLAY ST.

WANTED—OFFICE BOY OVER 18, WHOLESALE grocery. Good future. No cigarette smoker need apply. E. D. B., P.O. BOX 636.

WANTED—FIRST-CLASS OPERATORS AND FINishers on cloaks, suits, dresses and skirts. SMITH, 814 S. Spring st., 3rd floor.

WANTED—SEVERAL BOYS FOR LIGHT WORK; permanent and chance for advancement. 709 S. BIXEL ST.

WANTED — A GOOD DOOR HANGER, PIECE work. Apply this evening. 1647 S. VERMONT AVE.

WANTED—BOY TO WORK IN HOTEL FLOWER. Wages $10 week. Must furnish own room. 500 S. FLOWER ST.

WANTED—BOY BETWEEN 16 AND 18 YEARS. Apply between 9 and 12. WILSHIRE OIL CO., 27th and Santa Fe.

WANTED—DELIVERY BOY WITH OR WITHOUT wheel. Apply TAMON BUTTON CO., 520 S. Broadway.

WANTED—BOY FOR DELIVERY AND GENERAL work in grocery store. Call at 1230 W. 7TH ST. Broadway 4469.

WANTED—FIRST-CLASS TAILORS. NONE OTHERS need apply. DANZIGER, 745 S. Broadway.

WANTED—YOUNG MAN PRINTER; REFERENCES required. Apply BISHOP & CO., 7th and Alameda.

WANTED—BOY WITH WHEEL, $7 PER WEEK. WESTERN LINOTYPING CO., 230 Franklin st. F3717.

WANTED—YOUNG MAN TO WORK ON POULTRY ranch. $25 month and found. Apply 756 S. SAN PEDRO ST.

WANTED—JANITOR TO CARE FOR AUTOMOBILE and salesroom. Apply this morning. W. J. BURT MOTOR CAR CO., 500 W. Pico.

WANTED—GARDENER, YOUNG MAN, FOR SAN Gabriel place, moderate wages, good home. MR. BROWN, 310 Hollingsworth Bldg.

WANTED—5 SOLICITORS FOR MONDAY MORNING. Apply 1618 W. 7TH. FRENCH UNIQUE CLEANING AND LAUNDRY CO.

WANTED—AUTOMOBILE PAINTER AND ONE man to learn auto painting. Apply 901 W. WASHINGTON.

WANTED—FIRST-CLASS AUTO PAINTER. APply NEW METHOD GARAGE, 634 San Julian.

WANTED—SECOND PASTRY BAKER. APPLY M. LOWIS, 448 S. Hill st.

WANTED—BOY TO DELIVER GROCERIES, ONE with wheel preferred. Call 1798 W. 12TH.

WANTED—BOYS FOR SHAKING TABLE. CITY TOWEL SUPPLY, 415 E. 6th.

WANTED—RETAIL BUTCHERS. PHONE EAST 91.

WANTED—BOY WITH WHEEL. APPLY 8 A.M. JAMES STUDIO 445½ S. Spring.

WANTED—FIRST-CLASS FAST BUSHELMAN, steady position. 602 S. SPRING ST.

WANTED—HOTEL CLERK, SMALL SALARY AND room. Apply 243 S. OLIVE ST.

WANTED—PLASTERING CONTRACTOR TO FIGURE small job. PHONE 25708.

WANTED—GOOD BAKER. APPLY BAKERY SHOP, 106 N. Ave. 64.

WANTED—MACHINIST, FIRST-CLASS BENCH-man. Call 1003 N. MAIN ST., at noon.

WANTED—MAN HOUSEKEEPER FOR 2 MEN. Call Saturday after 1 p.m. 3300 E. 3RD ST. Boyle 2369.

WANTED—A COOK. APPLY AT 6:30 A.M. Wages $16. CRESCENT CAFE, 109 W. 3rd st.

WANTED—AN EXPERIENCED FURNITURE FINisher. COLYEAR'S, 509 S. Main st.

WANTED—BARBER SATURDAY, SUNDAY, FIRST and SPRING, good chair, under bank.

WANTED—BOY WITH WHEEL. APPLY GEORGE H. HOWRILL CO., 432 Wall st.

WANTED—
Help, Male.

Space is not given under this heading to advertisements soliciting business patronage.

WANTED—ALL AROUND BAKER AND PASTRY cook, fry cook, $60 and fd.; country, fare paid, pantry man, $60; 2 pantry men, $50; vacuum cleaner, 2 bus boys, elevator operator, second cook for commercial hotel, 2 porters, storeroom man and printer. TOURIST EMPLOYMENT AGENCY, 145 S. Spring st., room 212.

WANTED—BRIGHT, NEAT APPEARING BOY, about 18 or 20 years old, for office in apartment-house. Experience not necessary. Must live and board at home. $25 month to start. Hours 8 to 6. Apply 823 S. BONNIE BRAE.

WANTED—YOUNG MAN TO HANDLE STOCK room and garage; $10 week. Steady position and good opportunity for intelligent and reliable man. Apply early. D. & H. SERVICE CO., 1330 W. 16th st.

WANTED—SALESMEN. A LARGE PEARL BUTton manufacturer requires a number of salesmen to carry their buttons as a side line, selling to retail trade. Attractive proposition. Address P.O. BOX 76, MUSCATINE, Iowa.

WANTED — ARCHITECTURAL DRAFTSMAN, must be thoroughly competent. Write stating experience. Address TV, box 403, TIMES SPRING ST. BRANCH.

WANTED—LEARN ACTUAL AUTO REPAIRING, Y.M.C.A. AUTO SCHOOL. Phone 10822. See Inst. Adv.

WANTED—BOYS WITH BICYCLES CAN EARN good wages, chance to learn telegraphy. Call for MR. BOLLMAN, 431 S. Spring st.

WANTED—BOY TO OPERATE ELECTRIC ELEvator. Apply to BELL CAPTAIN, Hotel Rosslyn, Fifth and Main st.

WANTED—TIRE MAN FOR VULCANIZING plant. Well equipped. No money needed. Call BROADWAY 8399.

WANTED—EXPERIENCED MEN TO DISTRIBute circulars. Must know the city. Apply 1328 INGRAHAM ST.

WANTED—MAN TO WORK ON BUTTER AND egg route. Must be experienced. Prefer married man. 1572 W. WASHINGTON ST.

WANTED—SHEET METAL WORKERS. BOYLE MFG. CO., 51st and Santa Fe.

WANTED—
Help, Male and Female. (Investment Required.)

WANTED—STRAIGHTFORWARD MAN TO WORK and help run old established light manufacturing business; who can invest $250 with his services: will pay $135 per month; no previous experience necessary; money secured; clean, light work. Particulars call 206 S. SPRING ST., room 224.

WANTED — AT ONCE CHRISTIAN MEN AND women interested in children to represent publishing house, part or full time, $40 month, with advancement. State last occupation; references, age. Phone residence. Address E, box 165, TIMES OFFICE.

WANTED—IMMEDIATELY IN OLD ESTABLISHed cash realty business, steady reliable man, guaranteed salary $20 per week and commission. Investment $200. Address E, box 249, TIMES OFFICE.

WANTED—WELL-EDUCATED YOUNG MAN AS partner, for real estate and mortgage loan business; small investment required; good salary. Address E, box 214, TIMES OFFICE.

WANTED—YOUNG MEN FOR TRAIN NEWS service, must be able to furnish security and references, excellent opportunity for promotion. Apply FRED HARVEY NEWS OFFICE, Santa Fe Station.

WANTED — SECRETARY FOR CO-OPERATIVE purchasing association, salary $100; small investment required. Address E, box 288, TIMES OFFICE.

WANTED—
Help, Female.

Space is not given under this heading to advertisements soliciting business patronage.

WANTED—4 GIRLS, YOUNG, ENAMEL WORKS, 15c hour start; 5 examiners, knitting mills, $1 start, advance when experienced; power machine operator, $6-$7 start; personal maid for motion picture actress, French or English preferred, $40; cook, delicatessen, $10 week; cook and downstairs, $40; many good housework places, $20 to $40; general housemaid who is Christian Scientist for place in good home, $25. No fees, either directly or indirectly. PUBLIC EMPLOYMENT BUREAUS, 207 S. Broadway, Room 208.

WANTED—BILL CLERK, $50.

Stenographer, good penman, $75.

Stenographer, young, single, $12.

Book-keeper and stenographer, $65-$75; good future.

Stenographer and office clerk, country, $65, advancement.

Book-keeper, Nevada, $60.

Apply THE PACIFIC AUDIT & SYSTEM CO., INC., Agency, Suite 418 Fay Bldg., Third and Hill sts.

WANTED—A1, THOROUGHLY EXPERIENCED young lady stenographer, salary $75.

Experienced young lady combination stenographer-book-keeper, salary $65, with early advancement.

Neat appearing young lady general office assistant, must be a good penman, salary $10.

EDUCATIONAL EXPERT COMPANY, (Agency,) 704-705 Haas Building.

WANTED—BRIGHT, NEAT, REFINED GIRL, about 18 or 20 years old, for office in apartment-house, experienced on switchboard preferred, $5 week to start; must live and board at home. One in this vicinity preferred. Hours 8 to 6. Apply 823 S. BONNIE BRAE.

WANTED—3 HOTEL WAITRESSES, FOR HOT springs; 4 lunch counter waitresses; 3 cafe waitresses; 2 chambermaids, $35; head waitress; pastry cook; 2 waitresses, Phoenix; 5 cafe waitresses, $40, El Paso. TOURIST EMPLOYMENT AGENCY, 145 S. Spring st., Room 210.

WANTED — EXPERIENCED SALESWOMEN IN CLOAK, SUIT AND DRESS DEPARTMENT. THE BROADWAY DEPARTMENT STORE.

WANTED—GIRLS TO SEW ON OVERALLS AND pants. Machines run by power. Steady work, good pay. Sanitary, well lighted building. Apply BOSS OVERALL FACTORY, 1147 San Julian st., corner 12th.

WANTED—A GIRL FOR MAIL ORDER DEPARTment in first-class shoe store. Must have mail order experience and able to use typewriter and do the necessary correspondence. State age, experience and salary expected. Address E, box 146, TIMES OFFICE.

WANTED—HIGH CLASS STENOGRAPHER, PRIVate secretary type, well educated, refined and of good personality, for exceptional position. F. S. BEAVIS, Agency for "EVERYTHING HUMAN FOR THE OFFICE," Investment Bldg.

WANTED—AT ONCE, ELEVEN EXPERIENCED envelope machine operators. Apply by letter only to COAST ENVELOPE CO., 739 Wall st., Los Angeles.

WANTED—ASSISTANT BOOK-KEEPER; GOOD penman; experienced Burroughs adding machine and ledger posting, $45; advancement. BUSINESS MEN'S CLEARING HOUSE, (Agency,) 923 Security Bldg., 5th and Spring.

WANTED—WOMAN, SMALL AMOUNT WORK; will give room and use of kitchen. A good home to right party. Elderly gentleman and daughter need company. Phone BROADWAY 871, after 10 a.m.

WANTED — LADIES, LEARN HAIRDRESSING, manicuring, facial massage. MACDONALD HAIRDRESSING COLLEGE, 204 Mercantile Place. (See Instruction Course.)

WANTED—STUDENT TO HELP IN PLEASANT home mornings, evenings and Saturdays for room, board, car fare, tuition and books in L. A. Business College. 827 W. 8TH ST.

WANTED—NEAT GIRL LIVING NEAR TO ASsist with light housework in small flat, a few hours daily; mornings. References. Apply 950 PARK VIEW.

WANTED—PRACTICAL NURSE TO CARE FOR old lady, wages $12 week. Apply to 1012 BROCKMAN BLDG., Monday between 9 and 10, Dr. Fisher.

WANTED—STUDENT TO HELP IN HOME, ABOUT 3 hours per day, in exchange for tuition, car fare and books in L. A. Business College. 827 W. 8TH ST.

WANTED—WOMAN TO CARE FOR TWO CHILdren, $5 week, go home nights and Sundays. 1706 N. VERMONT.

WANTED—CHAMBER MAID AT ONCE, WOMAN living home, wages $5 week. 618½ W. 6TH ST.

WANTED—YOUNG GIRL TO LEARN TO MAKE cigars, wages while learning. 2600 S. SAN PEDRO ST.

WANTED—ELDERLY LADY TO HELP CARE FOR invalid for good home and small wages. 731 E. 15TH ST.

WANTED — GIRL FOR CHAMBERMAID, FEW hours in morning, trade for room. 220 E. THIRD.

WANTED—AN EXPERIENCED COOK WITH REFerences. Call at once. 1423 MANHATTAN PLACE. West 1822.

WANTED—EXPERIENCED GIRL FOR COOKING and downstairs work. South Pasadena. $35. PHONE 35547.

WANTED—GIRL FOR GENERAL HOUSEWORK, family of two; references required. Apply 601 S. BURLINGTON AVE.

WANTED—FIRST-CLASS DRESSMAKERS, ALSO seamstresses; must be neat sewers. DANZIGER, 745 S. Broadway.

WANTED—GOOD BRIGHT STENOGRAPHER, downtown office, $10 to start. Call early. PACIFIC SERVICE CO., 531 Mason Bldg.

WANTED—A GIRL FOR GENERAL HOUSEWORK and help with children. References required. 509 S. VIRGIL. Wilshire 1609.

WANTED—WAITRESS. CALL IMMEDIATELY. 310 W. 9TH ST.

WANTED—GIRL FOR OFFICE, $5 WEEK. APply 225 MARSH-STRONG BLDG.

WANTED—WOMAN FOR GENERAL HOUSEWORK, $5 week. 1622 W. 39TH ST. Vermont 2540.

WANTED—GRADUATE NURSES FOR GENERAL duty. Phone MAIN 7315.

WANTED—EXPERIENCED GIRL HELPER ON men's coats. Apply 641 S. MAIN. Graves.

WANTED—LADY FOR SOLICITING; WAGES AND good commission. 1520 GRIFFITH AVE.

WANTED—EXPERIENCED HOTEL COOK. APply 918 W. 6TH ST.

WANTED—STENOGRAPHER, LAW OFFICE, SALary small. 416 AMERICAN BANK BLDG.

WANTED—LADY BARBER AT 103½ W. FIRST ST., at once.

WANTED—CHAMBERMAID. APPLY 215 BOYD. Wages $8 week.

WANTED—YOUNG GIRL FOR GENERAL HOUSEwork, no washing. 2309 W. 23RD ST. 73673.

WANTED—A SALESLADY WHO WILL CALL ON the outside trade. Apply 2061 W. PICO.

WANTED—GIRL TO ANSWER PHONES AND light office work. Phone MAIN 5200, A5715.

WANTED—GIRLS FOR MANGLE. CITY TOWEL SUPPLY, 415 E. Sixth.

WANTED — HELPER AND APPRENTICE IN dressmaking shop. 704 HARTFORD, Room

WANTED—
Help, Female.

NOTICE.

Space is not given under this heading to advertisements soliciting business patronage.

The Times uses every reasonable precaution to exclude false and fraudulent advertising from its columns. To this end, advertising patrons, as well as those who answer Times advertisements, are requested to report the receipt of improper communications to The Times Legal Department.

WANTED — COMPETENT AND EXPERIENCED white cook for Pasadena family. Best references required. Telephone COLORADO 279, Pasadena.

WANTED — A GOOD WOMAN TO HELP WITH housework for good home and $20 month; Christian Scientist preferred. Phone 73727, or WEST 6069.

WANTED—GOOD COOK FOR SUNDAY AFTERnoon dinner; must be willing to wash dishes afterwards; $2 and car fare; answer. Telephone 299J, ALHAMBRA.

WANTED — EXPERIENCED OPERATORS ON power machines to make dresses and skirts. Good prices. ROBERTS MFG. CO., 5721½ Pasadena ave. Phone 39503.

WANTED—COMPETENT, RELIABLE WOMAN TO do the work in an apartment, for elderly lady, city references required. Phone before 11 a.m. 20378.

WANTED—STENOGRAPHER AND CLERK, MERcantile experience, unmarried; state age, salary and experience. Address P.O. BOX 612, STATION C, city.

WANTED—A GIRL IN JAPANESE LADIES' TAILor shop for dressmaking and other sewing. Take W. 7th st. car and get off at Witmer. 723 STEWART ST.

WANTED—EXPERT MARCEL WAVER, OUT OF town, good pay, references. MISS AUERBACH, Angelus Hotel.

WANTED—CHAMBERMAID AT GOLDEN STATE HOTEL, 844 E. 5th st. Wages $5 week and room.

WANTED—FIRST-CLASS OPERATORS AND FINishers on cloaks, suits, dresses and skirts, SMITH, 814 S. Spring st., 3rd floor.

WANTED—A HOUSEKEEPER TO TAKE ENTIRE charge of house and do cooking; 3 in family. Phone BROADWAY 154 or 55104.

WANTED—LADY TO LOOK AFTER ELDERLY sick gentleman and do light housework; small town, out of city. References. 599603.

WANTED—STENOGRAPHER, ONE WITH GENeral office experience preferred. Call 8 a.m. 217 DELTA BLDG.

WANTED—EXPERIENCED WHITE WAITRESS for Pasadena family. Best references required. Telephone COLORADO 279, Pasadena.

WANTED—GIRLS WHO CAN SEW BY HAND ON ladies suits. HACKEL & GUTTERMAN, 325 W. Seventh st., 4th floor.

WANTED—GIRL TO LEARN FINISHING ON rough dry; also to sort; one mangle girl. Apply NEW METHOD LAUNDRY, 411 E. Sixth st.

WANTED—EXPERIENCED HAND IRONERS AND shirt girls. Apply STERLING LAUNDRY, 777 Clanton st.

WANTED — EXPERIENCED NURSERY GOVERness for 1½-year-old child, city references required. Beverly Hills Hotel, 60804, ROOM 236.

WANTED—LADY WITH AUTO TO TAKE ORders for home portraits. See PAUL O. POTTER, 1914 S. Figueroa.

WANTED — COMPTOMETER OPERATOR, $45; railroad experience preferred but not essential. Call early. Agency, 615 BROCKMAN BLDG.

WANTED — YOUNG SWEDISH GIRL FOR GENeral housework in small family; references; wages $40. 29254.

WANTED—EXAMINERS AND HAND WORKERS on bathing suits and sweaters. PACIFIC KNITTING MILLS, 308 E. Fourth st.

WANTED — EXPERIENCED BAKERY, DELIcatessen woman for 3 days work a week. Apply 107 W. SIXTH ST.

WANTED—LADY SOLICITOR FOR PRINTING office. Call forenoons, 8 to 10, 421½ WALL STREET.

WANTED — EXPERIENCED WHITE UPSTAIRS maid for Pasadena family. Best references required. Telephone COLORADO 279, Pasadena.

WANTED—OPERATORS FOR 20 MORE NEW 61 sewing machines. PEERLESS GARMENT MFG. CO., 304 Boyd st.

WANTED—
Help, Male and Female.

Space is not given under this heading to advertisements soliciting business patronage.

WANTED—WRITE-UP MAN OR WOMAN WHO can write small sketches and get business. Anniversary edition. Good commission. State experience, best results secured in some towns. Give phone number if possible or address any way. Address K, box 254, TIMES OFFICE.

WANTED — MAN AND WIFE FOR SMALL ranch, man who understands general yard work, woman for house; furnished modern cottage for couple; no objections to middle-aged people; wages $30 and board. Tel. Glendale 491. 1533 RIVERDALE DRIVE, Glendale, Cal.

WANAED—WILL GIVE MODERN APARTMENT for lighting furnace, cleaning halls and taking care of garbage, half a day's work. 230 S. FLOWER.

WANTED—WOMAN FOR MAID, MAN FOR ELEvator, apartment and good wages. MINNEWASKA APTS., 201 S. Grand ave.

WANTED—CIGAR MAKERS, BUNCH MAKERS and rollers. 912½ S. MAIN ST.

WANTED—
Help, Male and Female. (Instruction Course.)

WANTED—YOU LEARN TO DRIVE AND CARE Ford autos, 50 cents per lesson. FRANK, M. & B. Garage, Maple ave., between Fifth and Sixth sts.

WANTED—RAGTIME PIANO PLAYING TAUGHT in 20 lessons; write for booklet. CHRISTENSEN SCHOOL OF POPULAR MUSIC, 23 Walker Bldg. Main 2176, F5795.

WANTED — LADIES, LEARN HAIRDRESSING, manicuring, facial massage, hair manufacturing. MACDONALD'S, 204 Mercantile place.

WANTED — LEARN AUTOMOBILE BUSINESS, best school in Los Angeles. LOS ANGELES AUTOMOBILE SCHOOL, 953 S. Main.

WANTED — EXPERT AUTOMOBILE INSTRUCtion; low rates. NATIONAL SCHOOL OF ENGINEERING, 807 S. Figueroa. Catalogue free.

WANTED—HUNDREDS OF YOUNG AND MIDDLE aged men now holding positions of trust received their training at Y.M.C.A. SCHOOLS.

WANTED—SEE Y.M.C.A. AUTO SCHOOL. GET started right. 751 S. HOPE.

WANTED—SALESMEN—
Agents and Solicitors.

WANTED—THE UNDERSIGNED HAS AN OPENing in Arizona and Nevada for a first-class life insurance man who is not only a personal producer, but can manage the district under an exclusive contract. Only parties who can give satisfactory references need apply by submitting in writing full particulars in first letter. TH. VON ROLF, General Agent for Arizona and Nevada. THE NORTHWESTERN MUTUAL LIFE INSURANCE CO., 6629 Hollywood Blvd., Los Angeles.

WANTED — CAPABLE REPRESENTATIVE TO sell the COMBINATION LIFE, ACCIDENT AND HEALTH policy, issued exclusively by the PACIFIC MUTUAL LIFE—"Your Own Home Company," organized 1868. Assets over $30,000,000. LIBERAL AGENCY CONTRACT. Call or address JOHN NEWTON RUSSELL, JR., Manager Home Office Building Annex, Sixth and Olive sts.

WANTED — AGENTS FOR ALL STATES AND counties of U.S. and Canada, an opportunity to get into the automobile business. Send name and address for particulars to CANNON COMPANY, 955 S. Main st., Los Angeles, Cal.

WANTED—LIVE WIRE PIANO SALESMAN TO work from store in near-by town, on commission basis; would give hustler sales management on demonstration of his ability. Call at 1160 S. HILL, Saturday morning.

WANTED — SALESMAN WITH AUTOMOBILE, new device runs auto ten miles farther to gallon; no renewals; no expense; outlast motor. R. TWYFORD, South Houston, Texas.

WANTED—STOCK SALESMEN CAN FIND MOST attractive proposition by applying 605 SECURITY BLDG.

WANTED—SALESMEN ON COMMISSION BASIS, man with auto preferred; tire and vulcanizing business. 432 E. THIRD ST.

WANTED—EXPERIENCED ADVERTISING SOlicitor. Call between 11 and 12 today, 224 SECURITY BLDG.

WANTED—LIVE, AGGRESSIVE AGENTS WITH Ford cars to sell and introduce the Little Hercules Gas Saver, a proven, fast-selling article. Inquire 929 SECURITY BLDG.

WANTED—
Situations, Male.

Space is not given under this heading to advertisements soliciting business patronage.

WANTED—YOUNG MARRIED MAN WITH TEN YEARS' AUTOMOBILE EXPERIENCE, TWO YEARS AS ASSISTANT MANAGER, BIG AUTOMOBILE AGENCY, WANTS POSITION WITH SOME ESTABLISHED FIRM WITH CHANCE FOR ADVANCEMENT; GILT EDGE REFERENCES; CAN BEGIN WORK THE 10TH. ADDRESS E, BOX 246, TIMES OFFICE.

WANTED—A THOROUGHLY COMPETENT ACcountant and cashier desires position; am middle aged man, married and own home. Speak German and French, not afraid of hard work. Best of Chicago and local references. Address T, box 539, TIMES SPRING ST. BRANCH.

WANTED—WORK OF CONFIDENTIAL NATURE, by man 30, unincumbered, healthy, active, speaking 3 languages, loyal to interests, tactful, any situation adaptable, not adverse to hard work. Good remuneration expected. Call BROADWAY 2094, Matthews.

WANTED—CHAUFFEUR, JAPANESE, 9 YEARS' experience on high-grade machines, very careful driver and good mechanic; sober, reliable, desires position in private family; best city references. HOSHI, F4233.

WANTED—BY YOUNG MAN OF GOOD PERSONality, position as private secretary to lady or gentleman, can furnish the best of references. Address C, box 232, TIMES OFFICE.

WANTED—CHAUFFEUR, WHITE, EXPERIENCED both city and country driving, with good references; wishes work by the hour or steady position. Call BROADWAY 6964.

WANTED—POSITION BY BOOK-KEEPER, AGE 32, married, chance for advancement more important than salary. No objections to leaving city. References. Address V, box 331, TIMES SPRING ST. BRANCH.

WANTED—SITUATION WANTED BY MALE nurse and masseur, invalids, nervous, rheumatic and mental patients my specialty. Phone SOUTH 5646-R. from 8 a.m. to 4 p.m. References.

WANTED—POSITION WITH SOME RELIABLE firm where there is chance for advancement, young married man with high school education. Phone WILSHIRE 6133.

WANTED — EXPERIENCED CHAUFFEUR AND good mechanic wishes position with private family or business man. J. MORGAN, Phone Broadway 7246.

WANTED—GARDENER WORK BY YOUNG MAN, have experience and good recommendation; will take half day or whole work. Address 2701½ SAN PEDRO ST.

WANTED—
Situations, Male.

Space is not given under this heading to advertisements soliciting business patronage.

WANTED—MIDDLE AGED MARRIED MAN wants any kind of permanent respectable work. Has been street inspector for past five years. Best of references. Address W, box 399, TIMES SPRING ST. BRANCH.

WANTED — FIRST-CLASS AUTOMOBILE MEchanic, 12 years' experience, carburetor and magneto expert. Four years with Simplex Auto Co. as tester. Address V, box 520, TIMES SPRING ST. BRANCH.

WANTED—POSITION AS TRUCK DRIVER OR repairman in small California or Arizona town, can furnish very best of references as to character and ability. Address D, box 279, TIMES OFFICE.

WANTED—AM A FIRST-CLASS BOOK-KEEPER and typist and can do your work; city references; will start reasonable. Address T, box 531, TIMES SPRING ST. BRANCH.

WANTED—JAPANESE GARDENER, THOROUGHLY understand gardening and yard working; likes steady job in private family. Phone A9132. 225 SUNSET BLVD.

WANTED—MAN, 37, WITH 15 YEARS' EXPERIence, surveying and engineering, wants position. Address E, box 162, TIMES OFFICE.

WANTED — BY FIRST-CLASS CHINESE COOK, work in private family. Address E, box 149, TIMES OFFICE.

WANTED—GARDEN WORK OR OTHER JOBS, handy with all kinds of tools. ANDERSON, South 5581-J.

WANTED—WORK BY COLORED MAN, CLEANing houses, yards or spading up gardens. F2438.

WANTED—CHAUFFEUR'S POSITION BY COMPEtent, neat, single man, 25; references. FRANK SKEET, 422 W. 9th. Broadway 4229.

WANTED—JAPANESE BOY WISHES POSITION as first class cook in small family, city reference. F5820, MAIN 6763.

WANTED—YOUNG MAN, EXPERIENCED ELECtrician would like employment. Apply 815½ S. OLIVE. A3736.

WANTED—EXPERIENCED COLORED CHAUFfeur wants position; can furnish the best of references. Phone SOUTH 1273-R.

WANTED—OFFICE POSITION, CASHIER, OR what have you, good penman. HALL, National Hotel, 316 Broadway.

WANTED—FIRST-CLASS CHINESE COOK FOR boarding-house or family. Call at FOO LUNG & CO., 304 Marchessault st. Kwong Hong.

WANTED—GOOD BRICK LAYER AND PLASTERer, wants work. Address J. DELP, 1165 N. Hoover st.

WANTED — COLORED CHEF WANTS POSITION. A-1 reference. Phone COLORADO 5041 or COLORADO 4262, Pasadena.

WANTED—POSITION AS JANITOR OF APARTment, hotel. T. MAYEDA, 828 S. Olive. Phones: F0604.

WANTED—PLEASE CALL, FAMILY, HALF DAY work, experienced, gardening work by the month. K. F. MIYAMOTO, 1537 W. 21st.

WANTED—BOOK-KEEPER, ACCOUNTANT, REquires position, local references. GEORGE DEWAR, 1336 Shatto st. 55556.

WANTED—FIRST CLASS AUTOMOBILE MECHANic and driver wants to drive for party going East. DAVENPORT, Vermont 2089.

WANTED—BY JAPANESE, POSITION AS GARdener and house cleaning, experienced. MR. G. NAKAMURA, 506 E. First, city. Phone F9526.

WANTED—TRUCK DRIVING, ANY MAKE, ANYwhere, married, sober, reliable, references. Address E, box 29, TIMES OFFICE.

WANTED — JAPANESE, TOGO, GARDENER, wants work; take care, day, month. 1028 BERENDO. Home 74270.

WANTED — JAPANESE, FIRST-CLASS COOK, wants situation; experienced; highly recommended. 658 S. OLIVE. 64233.

WANTED—MAN OF 30, ATTENDING SCHOOL, will work mornings, evenings and Saturdays for board and room. MAIN 4790, F3193.

WANTED—SITUATION AS NIGHT WATCHMAN, in office building; best of references. Address E, box 166, TIMES OFFICE.

WANTED—A YOUNG JAPANESE CHAUFFEUR wants position in private family, very careful driver and good mechanic. Call BEN, A2545.

WANTED—JAPANESE RELIABLE SCHOOLBOY desires position cooking. KINSHI, 73950.

EMPLOYMENT—
Agencies.

WANTED—THE PACIFIC— JAPANESE A.A.A. EMPLOYMENT AGENCY, 624 W. SIXTH ST., LOS ANGELES. PHONES F1078. MAIN 1714.

WANTED—EFFICIENT COLORED HELP. CALL KATHERINE BARR EMPLOYMENT AGENCY, 262-63 Wilson Block, 162 S. Spring st. Main 2051; Phone A9530.

WANTED — JAPANESE LABOR ASSOCIATION. All kinds help. 755 S. OLIVE ST. Main 2764, F5253.

WANTED—
Situations, Female.

NOTICE.

Space is not given under this heading to advertisements soliciting business patronage.

The Times uses every reasonable precaution to exclude false and fraudulent advertising from its columns. To this end, advertising patrons, as well as those who answer Times advertisements, are requested to report the receipt of improper communications to The Times Legal Department.

WANTED—LADY, YOUNG, COLLEGE GRADUate, tall, commanding personality, unusually well qualified to meet public and experienced in various branches of commercial work, desires position, requiring above qualification. Address E, box 231, TIMES OFFICE.

WANTED—A YOUNG, RELIABLE LADY WISHing a position as housekeeper in gentleman's home or elderly couple, wages not under $20. Call mornings and evenings; strictly business. 131½ S. BROADWAY. A1905.

WANTED—YOUNG LADY, EMPLOYED DURING the day desires position assisting with housework or staying with children mornings and evenings, for room and board. Address E, box 250, TIMES OFFICE.

WANTED—YOUNG LADY HAVING 2½ YEARS medical education and graduate in obstetrics, desires position as general or office assistant to physician. Best of references. Address E, box 204, TIMES OFFICE.

WANTED—POSITION BY AN A1 BOOK-KEEPER and stenographer, thoroughly experienced; references; reasonable salary. Address W, box 393, TIMES SPRING ST. BRANCH.

WANTED—A YOUNG COLORED WOMAN WANTS work as maid in apartments, can cook and serve; will do general for adults, no children or laundry; home nights. 21662.

WANTED — POSITION AS HOUSEKEEPER TO widower with child, good cook, will exchange references. Address TV, box 399, TIMES SPRING ST. BRANCH.

WANTED—POSITION, HOUSEKEEPER OR PRACtical nurse by refined young woman in aged lady's or gentleman's home. Address W, box 380, TIMES SPRING ST. BRANCH.

WANTED—SITUATION BY SCANDINAVIAN GIRL, general housework, good cook. If you really want a splendid girl here is your chance. Minimum wage $40. PHONE 53695.

WANTED — STUDENT WILL ASSIST WITH housework, mornings, evenings and Saturdays for a home and $10 per month. F3193, MAIN 4790.

WANTED—POSITION AS HOUSEKEEPER IN GENtleman's or widower's home by refined widow. Address W, box 400, TIMES SPRING ST. BRANCH.

WANTED—REFINED GIRL WISHES POSITION Saturday afternoons, also evenings after 6. Call 65072.

WANTED — EXPERIENCED COOK DESIRES place with first class family, wages $45-$50; references. F2146.

WANTED—INVALID NURSING OR WOULD ASsist with housekeeping as companion in adult home. PHONE 79512.

WANTED — INTELLIGENT YOUNG WOMAN wishes situation in doctor's office of bath and massage parlor. Experienced. PHONE 31490.

WANTED—SITUATION, JAPANESE YOUNG GIRL, arrived here recently, desires position as school girl. Call TANIGUCHI, F4808, 345 E. First.

WANTED—REFINED LADY WOULD LIKE POsition as housekeeper for gentleman or elderly couple. Address E, box 279, TIMES OFFICE.

WANTED—GIRL WILL ANSWER TELEPHONES and assist in office for $15 per month. MAIN 4790, F3193.

WANTED—BY FIRST-CLASS GENERAL GIRL, 2 years last place. Excellent cook and worker, small adult family, $40, $45. 10266.

WANTED—NEAT GIRL WANTS ½ DAY WORK by the week or hour. BROADWAY 1526.

WANTED—A WOMAN WISHES WORK IN AN apartment-house. 2305½ S. UNION. Mrs. D.

WANTED—HOME FOR MEXICAN SCHOOL GIRL of 13. Call 577111.

WANTED—EXPERIENCED NURSE WITH TRAINing wants nursing. $15 per week. 75120.

WANTED — COLORED WOMAN WOULD LIKE laundry by the day. SOUTH 1426M.

WANTED—POSITION BY AN UNDERGRADUATE nurse as companion or nurse. PHONE F1741.

WANTED—POSITION AS NURSE OR COMPANION by C.S. nurse. Call WILSHIRE 2991.

WANTED—
Work by the Day.

WANTED—ROUGH DRIED OR FINISHED LAUNdry work to take home, all hand work, called for, delivered. Big sunny yard. 20598; SOUTH 5665. Mrs. Miller.

WANTED — WORK BY GARDENER, UNDERstands flowers, lawn, vegetables, lifetime experience; California references. Address E, box 241. TIMES OFFICE.

WANTED—COLORED WOMAN WANTS WORK BY the day, laundry or housecleaning. WILSHIRE 4690.

WANTED—RELIABLE COLORED MAID, GENeral housework or day's work, go home nights. BROADWAY 876.

WANTED—GERMAN WOMAN WANTS WORK BY day, washing, house cleaning. Broadway 501. MRS. KOHLER.

WANTED—BY RELIABLE LAUNDRESS, BUNDLE laundry, work guaranteed; work preferred near 8th and Burlington. PHONE 54596.

WANTED—GOOD COLORED LAUNDRESS WANTS day work or bundles to bring home, good willing worker. 19123.

WANTED—A GOOD LAUNDRESS AND HOUSE cleaner, work done by the day. PHONE A2533.

WANTED—CARPENTERING—
Painting, Paper Hanging, Tinting.

WANTED — PAINTING, PAPER HANGING AND tinting, patch plastering; work guaranteed. Phone WEST 5902.

WANTED—RELIABLE PAINTING CONTRACTOR will exchange painting and tinting for good ... 72501; SOUTH 5554.

WANTED — PAINTING, TINTING, PAPERHANGING; best materials, best workmanship; work guaranteed. GOODWIN, F3115. 738½ S. Hill st.

WANTED—PAPER HANGING, PAINTING AND tinting, cheap, but quality. WARD, Main 3951.

WANTED—
Partners.

WANTED — YOUNG ACTIVE MAN WITH $500, partner in established light business; can make up to $50 week; no experience required. 204 MERCANTILE PLACE, Room 33. Come in, talk it over.

WANTED — PARTNER TO TRAVEL, MOTION pictures, $150 month; expenses, small investment required. 154 W. 23RD ST. Telephone 24280.

WANTED—
To Rent.

WANTED—TO RENT COMFORTABLE, MODERN, furnished house of 6 or 7 rooms for 2 elderly people and housekeeper; bungalow preferred, in neighborhood between Pico and Seventh, Alvarado and Vermont; must have furnace, fireplaces, water heater and garage. Reply by letter, 401 EQUITABLE BANK BLDG.

WANTED—TO RENT, 15 OR MORE ACRES IN alfalfa, within 40 miles of Los Angeles. Write stating location and particulars. THOS T. MILLER, 314 S. Normandie ave.

WANTED—BUNGALOW IN HOLLYWOOD, HAVE $150 cash, payments $25 or $30 a month; no agents. Phone 579327, morning.

WANTED—TO RENT BEST 6-ROOM RESIDENCE $25 per month will get. PHONE 74363.

WANTED—
Rooms.

WANTED—YOUNG GENTLEMAN DESIRES ROOM in private home, with shower bath preferred, Hollywood or close to Keystone Studios. Address E, box 248, TIMES OFFICE.

WANTED—BUSINESS LADY WOULD LIKE ROOM with light housekeeping privileges; sleeping porch preferred. Address W, box 423, TIMES SPRING ST. BRANCH.

WANTED—
Rooms and Board.

WANTED—A LADY OF REFINEMENT AND FInancially independent to share expenses of home with single woman, living alone on orange grove three miles from Santa Ana; each share not to exceed $25. Address V, box 345, TIMES SPRING ST. BRANCH.

WANTED—
Houses.

WANTED—TO RENT, UNFURNISHED HOUSE OF 8 or 9 rooms and 2 baths, garage and man's room; preferably in Wilshire region; would lease for term if rent moderate and conveniences suitable; no children. Address E, box 275, TIMES OFFICE.

WANTED—A SUBURBAN MODERN HOUSE, FURnished, with large grounds with option to buy. Lease 1 year. Would prefer west side. References exchanged. Address E, box 261, TIMES OFFICE.

WANTED—
Real Estate for Cash.

Advertisements which involve an exchange proposition are not acceptable for publication in this column.

WANTED—TO PURCHASE, WEST JEFFERSON st. lot from owner; pay cash. 1958 W. JEFFERSON. West 7096.

WANTED—BEST RANCH THAT $3500 TO $4000 cash will buy. Address W, box 412, TIMES SPRING ST. BRANCH.

WANTED—REAL ESTATE—

WANTED—

WANT SAN FERNANDO.
WANT SAN JOAQUIN.

We have gilt edge Los Angeles, eastern and northern property, ranging in price from $5000 to $100,000, which we can exchange for good San Joaquin or San Fernando acreage, improved or unimproved.

(Mr. Conklin.)
JOHN P. HOLLAND COMPANY,
F3563. 341 Title Insurance Bldg. Bdwy. 690.

WANTED—HAVE CASH CUSTOMER FOR 1 OR 2 acres close in. Must be a bargain. Also good many inquiries for 2 to 5 acres on easy payments, improved or unimproved. Also two 5-room modern bungalows on Boyle Heights, $5100; mortgage $1300; wants good improved acreage for equity or same value. Owners only answer. Address P, box 178, TIMES OFFICE.

WANTED — TO PURCHASE, STOCK RANCH along the coast, preferably near San Luis Obispo. Must have some tillable land. With or without stock. WILL GO TO $100,000. Offer $35,000, clear, Los Angeles property and balance CASH. Owners preferred. R. C. MITCHELL CO., 60817, 6th floor, Trust & Savings Bldg. Bdwy. 278.

WANTED—VACANT LOTS OR BUNGALOW FOR 5 acres at Lankershim, or 4½ acres on Valley boulevard; want small acreage, Ramona Acres way for swell bungalow, west, $3500, clear, and another, $6000, with small mortgage. W. D. SMITH, 202 Hollingsworth Bldg. 60632, Main 8045.

WANTED—TO PURCHASE, 8 TO 10-ROOM RESIdence, southwest or Hollywood. Will give $2000 in cash and West Jefferson street lot, valued at $6000. The total price of your house should not be over $8000. WALTER FRANKLIN, 234 Bradbury Bldg.

WANTED—I HAVE A BONA FIDE CASH BUYER for a good well-located brick apartment-house. Preferably under lease, between Grand and Westlake Park, $50,000 to $125,000. Address PW, box 342, TIMES SPRING ST. BRANCH.

WANTED—CLEAR LOTS OR LAND FOR COLEgrove corner, 100x130, with 5 bungalows, picture theater, 2 stores; all rented. $25,000; mortgage $7500. Big prospects. Address E, box 243. TIMES OFFICE.

WANTED—ACREAGE, FREE FROM WASH AND alkali, in exchange for attractive, modern, 8-room, $8000 home desirably located, southwest; garage, heating system, all conveniences. Address OWNER, D, box 284, TIMES OFFICE.

WANTED—SOUTHERN CALIFORNIA CITY OR suburban in exchange for elegant home in Portland, Oregon. Price $12,000 and worth it. Inflations not considered. STEVENS, 838 Title Insurance Bldg.

WANTED—ALFALFA LAND OR DEVELOPED ranch, vicinity of Exeter, Tulare county, for houses and lots, Southern California. THE PHALANX COMPANY, 516 Chamber of Commerce. A5820; Main 1760.

WANTED—WE WANT A CLEAR MODERN bungalow, to $3500; pay with two clear lots and cash. KING & WARNER, 711 Trust & Savings Bldg.

WANTED—CLEAR LOTS IN CITY ON FINE 5-room house with garage, $3500, mortgage $1500; 61st st., east of Figueroa; quick sale. W. N. HOLWAY, A2806.

WANTED—CLEAR BUNGALOW, FURNISHED OR unfurnished, for interest in permanent business, Los Angeles, with or without position. Address E, box 286, TIMES OFFICE.

WANTED — HOLLYWOOD PROPERTY FOR 5-room modern bungalow, Compton ave., clear, value $2700. PHONE 57441.

WANTED—BARGAINS IN SAN JOAQUIN VALley ranches for sale or exchange. 60690. GILBRECHT, 347 Wilcox Bldg.

WANTED—TO BUY, SELL, TRADE SOMETHING? See CONAN, 440 Wilcox Bldg. He matches you.

WANTED—
Miscellaneous.

WANTED—OLD NEWSPAPERS. $1 up; also highest price paid for used clothing and rags. Call anywhere. V. C. A., 818-24 SAN PEDRO ST. Home A1079. Bdwy. 7556.

WANTED—BOOKS BOUGHT. Highest price for fiction, history, encyclopedias, sets, rare and art books. Auto calls anywhere to make cash offer. DAWSON'S BOOK SHOP, 518 S. Hill. Phones F3250, Main 3859.

WANTED—MEN ALIVE! NOW IS THE TIME TO sell your gun. Price is high, guns are scarce. We pay highest price for revolvers, rifles and shot guns. WESTERN SUPPLY CO., 424 S. Main st., corner store.

WANTED—FALSE TEETH, BIG MONEY PAID for old gold and silver, broken false teeth, with or without gold; jewelry, any kind. See us to get full value. L. A. REFINERY, 750 S. Spring st.

WANTED—BOOKS BOUGHT, AUTO CALLS ANYwhere to make cash offer; entire libraries purchased. HOLMES BOOK CO., 333 S. Main st. Phone M. 1855; M. 1675; A1808; Bdwy. 1855.

WANTED—MAN GOING TO SEATTLE BY AUTOmobile about April 15, would like party of 3 to accompany him and share expenses. Box 92, TIMES OFFICE, Pasadena.

WANTED—AVOID THE CONGESTION on The Times telephone switchboard by telephoning your Sunday ads Friday or early Saturday. MAIN 8200—10391.

WANTED — TO PURCHASE SECOND-HAND screwed well casing, all sizes, highest prices paid if in good condition. W. G. LEARY, 1002 Santa Fe ave.

WANTED—INFORMATION OF THE EACH AND All Society of Los Angeles. Address PUBLIC ADMINISTRATOR, Riverside county, Cal.

WANTED—TO BUY OR SELL FOR CASH, OLD-fashioned jewelry, silverware, laces, antiques; old gold. 614 W. SIXTH, near Grand.

WANTED—CHEAP JOHN PAYS HIGHEST PRICES, men's clothing, tools, revolvers, jewelry, suit cases, etc. Main 3739. 716 E. 5TH ST. Will call.

WANTED—NEWSPAPERS, $1.00 PER 100 LBS.; highest prices for magazines and rags. PHONE 558162 and auto will call.

WANTED—CASH PAID FOR FEATHER BEDS. 758 SAN PEDRO ST. Main 1166.

WANTED—
Diamonds and Jewelry.

WANTED — DIAMONDS, JEWELRY AND OLD gold; positively highest cash prices paid by us. Don't sacrifice your diamonds, but see me before selling elsewhere. Business transacted confidentially and courteously. Private rooms. F3514. J. C. FERGUSON, 204-6 Homer Laughlin Bldg., 315 S. Broadway.

WANTED — A. B. COHN AND BROTHER PAY most for diamonds, gold, silverware and jewelry; any amount from $1 to $250,000. Almost liberal loans. Private booths. 226 MERCANTILE PLACE, upstairs between Fifth and Sixth, on Bdwy. Phone F2620; references First National Bank. Established 48 years.

WANTED—TO BUY FOR CASH— Diamonds, jewelry, old gold, pearls, silverware, furs, rugs, typewriters and all valuable articles. Confidential. Private rooms. MARKWELL & COMPANY, 300 Citizens' National Bank Bldg.

WANTED—DON'T SACRIFICE YOUR DIAMONDS, jewelry, old gold, watches and antiques. We pay full cash value for any amount. Private. PALACE GEM JEWELRY CO., 308 W. 7th st. Established 1868.

WANTED — DIAMONDS, ANTIQUE JEWELRY, old gold and silver, false teeth, highest cash price paid. M. REIFFIN, 519 Broadway Central Bldg., 424 S. Broadway. F2347.

WANTED—DIAMONDS, GEMS, GOLD, SILVERWARE, ANTIQUES, etc., for cash. CROUCH CO., mfg. jewelers, est. 1908. 758 S. Hill st.

WANTED — DIAMONDS, GOLD AND SILVER bought for cash. THE CRAFT SHOP, 321 O. T. Johnson Bldg., Fourth and Broadway.

WANTED—
Discarded ...

WANTED—TOP PRICES PAID ... DIES' USED CLOTHING ... CLOTHES, BOUGHT BY ... ING HOUSE, PACIFIC ... ERS. COURTEOUS BUYERS ... MOBILES WILL CALL ... SPRING, 111 E. SEVENTH ...

WANTED—POSITIVELY ... for cast-off clothing; ... time; business done ... a postal. C. H. ... A3970, Broadway ...

WANTED—
Furniture.

WANTED — WE PAY ... for all kinds of ... carpets of any amount ... on commission. Cash ... to be sold at auction ... BROWN'S AUCTION AND ... Phones 25670, Main 120...

WANTED—REED & ... tioneers, 1003-05 S. Main ... est and largest auction ... perts in every branch ... our ads, and attend the ... on consignments, or ... information, call up ...

WANTED—WE PAY HIGHEST ... all kinds of furniture ... amount for spot cash ... you sell. We pay ... J. J. SUGARMAN ... 142-148 N. Spring st. ... F4810.

WANTED—TO BUY FROM PRIVATE ... cash this week complete ... nishings of 6 or 7 rooms ... VERMONT 1651; 20...

WANTED—HOUSEHOLD AND ... ture, highest cash ... before you sell. COLGAN ... TURE CO., 724 S. Main st. ...

WANTED—FURNITURE AND ... new home, buy small or ... pecially oriental rugs and ... best cash price. MAIN ...

WANTED—TO PURCHASE ... furniture of a home ... 5274; 62706.

WANTED—SECOND-HAND ... est cash price paid. ... sell.

WANTED—HIGHEST PRICES ... furniture. CUT RATE ... 817 W. Sixth st. Broadway ...

WANTED — AM FURNISHING ... will buy entire home ... WEST 4084; 23855.

WANTED — TO BUY ... ings of all kinds ... Before selling call HOME ...

WANTED — BEFORE THE ... rugs, any amount; highest ... selling call 24833, MAIN ...

WANTED — FURNITURE ... ers, dining set, ranges ... home. MAIN 3420; 11758.

WANTED—SECOND-HAND ... room apartment-house ... paid. Call BROADWAY 277 ...

WANTED—WE PAY CASH FOR ... household goods, restaurant ... Call us before selling ...

WANTED—AT ONCE, FURNITURE ... by piece or 5 rooms complete ...

TO LET—
Furnished Rooms.

TO LET—NEW HOTEL ... Bdwy. 4764. 919 S. Grand ... MOST MODERATE PRICED DOWNTOWN ... 100 ROOMS OF SOLID ... $1 per day and up, with ... $6 per week and up, with ... Rooms new, light and airy ... beautiful furniture, writing desk ...

TO LET—COST BEDROOM OR ... ery convenience, fine ... minute car service ... studio; board if desired ... between 5:30 and 7:30 p.m.

TO LET—$6 MONTH ... floor rooms, or $4 each ... $2.25, $2.50 week. All outside ... quiet, sunny, high, airy ... conveniences. Best references ...

TO LET — HOTEL RAMONA ... town; clean, comfortable ... telephones, elevator, $4 weekly ... GRAND AVE.

TO LET — TWO NICELY FURNISHED ... in private home, piano ... lence. West Adams district ... PHONE 71697.

TO LET—ROOM TO EMPLOYED ... child by graduate nurse ... study of children, or will take ... Highest references. Adults ... 51768.

TO LET—LARGE FRONT ROOM ... home, comfortably furnished ... piano, etc. Garage ... WEST 1657.

TO LET—$1.75, $2 WEEK ... nished housekeeping rooms ... PICO.

TO LET — CLEAN, COMFORTABLE ... rooms, right downtown ... S. GRAND AVE.

TO LET — CLEAN, COMFORTABLE ... rooms, $1.50 week up ... way. 412 TEMPLE ST.

TO LET — ROOM, $1.50 ... light, airy, central ... corner. $3. Information ...

TO LET—ST. REGIS ... business district, attractive ... $2-$3.

TO LET—2 WELL FURNISHED ... one has kitchenette ... piano; ideal close-in location ...

TO LET — GLENCOE HOTEL ... rooms, $2.50 up week ... W. SEVENTH ST., near Figueroa ...

TO LET—FURNISHED ROOM ... in private home ... PAUL. Main 7682.

TO LET—FURNISHED ROOM ... board. 3621 THIRD AVE.

TO LET—2 OR 3 LARGE ROOMS ... rent at 2131 SIXTH AVE ...

TO LET—
Housekeeping Rooms, Unfurnished.

TO LET—SINGLE HOUSEKEEPING ... nicely furnished, walking ... and Seventh st. 740 ... way 3408.

TO LET — SUITABLE FOR ... neat, quiet room on ground ... ocean; assistance with ... sired. 14 CENTER ST. ...

TO LET—2-ROOM APARTMENT ... ant housekeeping room ...

... nished front room, close ... ern. 1041 S. HOPE.

TO LET—
Unfurnished Flats.

TO LET—

BEAUTIFUL NEW WHITE ... Just completed and ready ... 15, 5 large rooms ... garage; every modern ... tive feature; totally ... kind; unusually large ... light and air ... some wall decorations ... shire district; located ... ½ block east of ... See owner, E. D. ...

TO LET—UNFURNISHED HOUSES—BUNGALOWS—FLATS ANYWHERE—ANY ... OVER 2000 ... MANY ... LARGEST AND ... THE COMBINED LISTINGS ... FREE CITY MAPS AND ... BARKER BROS. ... OF FREE RENTAL ... MAIN FLOOR ...

TO LET—LARGE ... flats consisting of ... oak floors throughout ... windows, abundance ... conveniently arranged ... and sightly ... Vendome st. ... Wilshire section ... 504 Black Bldg. ...

TO LET—$30; BEAUTIFUL ... extra folding bed in ... at 1144 Fifth ave. ... dence district ... floors, beautiful ... BUNDLEY, 501 ... 5590.

TO LET—5 AND 6-ROOM ... south flats, walking ... venient to all car lines ... you want something ... Rent $20 and $25 ... ST.

TO LET—1 VACANCY ... race, that beautiful ... and 10th st. Choice ... for couple who are ... a rental to suit ... PARK VIEW ST.

TO LET—WILSHIRE ... flats, never occupied ... bedrooms, ivory ... baths, showers ... on year's lease ... south. East First ...

TO LET—BEAUTIFUL ... vate porches ... locking the ... room. Every ... water. Call ...

TO LET—$25, NEW ... bungalow, 5 ... garage. ... 5680.

TO LET — ... beds, everything ... Vernon ave. ... DATED MORTGAGE ...

TO LET—4-ROOM ... new, rent $15 ... Get in walking distance ... Phone 55978.

TO LET—$18 ... galow flats ... strictly modern ... cut; 2 beds ...

TO LET—ONE OF ... rooms, with ... minutes' walk ... and live in ...

TO LET—$18 ... ly decorated ... neighborhood ... West 1977.

WANTED—
Discarded Clothes.

WANTED—TOP PRICES PAID FOR MEN'S DISCARDED CLOTHING, ALSO SHOES, CLOTHES BOUGHT BY COHEN'S MISFIT CLOTHING HOUSE, PACIFIC COAST'S LARGEST. COURTEOUS BUYERS IN PRIVATE AUTOMOBILES WILL CALL ANYWHERE. SPRING 111 E. SEVENTH, MAIN ...

WANTED—POSITIVELY HIGHEST PRICE for cast-off clothing; will call anywhere, any time; business done confidentially. Call or a postal. C. H. EDELMAN, A3970, Broadway 4685.

WANTED—
Furniture.

WANTED — WE PAY HIGHEST CASH for all kinds of household or office furniture, carpets of any amount. We will also sell on commission. Cash advanced on goods to be sold at auction or privately. BROWN'S AUCTION AND COMMISSION ... Phones 25679, Main 1259, 1501-...

WANTED—REED & HAMMOND, GENERAL auctioneers, 1003-55 S. Main st., ... largest auction house in the West; ... in every branch of auction work; ... our ads. and attend the big sales. Cash ... on consignments, or will buy for cash; information, call up F3545, BROADWAY ...

WANTED—WE PAY HIGHEST CASH PRICE, all kinds of furniture, household goods, ... amount for spot cash. Be sure to call us ... you sell. We pay more. J. J. SUGARMAN, Auction & Com. ... 142-148 N. Spring st., 112-116 Court ... F4810.

WANTED—TO BUY FROM PRIVATE PARTY, cash this week, complete furniture ... of 6 or 7 rooms, or superior ... VERMONT 1651; 260200.

WANTED—HOUSEHOLD AND OFFICE furniture, highest cash price paid; ... before you sell. COLGAN-HENDERSON FURNITURE CO., 724 S. Main st. F3866.

WANTED—FURNITURE AND RUGS, FOR new home, buy small or large quantities, especially oriental rugs and Indian ... best cash price. MAIN 6053. 79738.

WANTED—TO PURCHASE THE ... furniture of a home. Am no dealer. 5274; 62766.

WANTED—SECOND-HAND FURNITURE, highest cash price paid. Call F6160 ...

WANTED—HIGHEST PRICES PAID FOR furniture. CUT RATE FURNITURE ... 817 W. Sixth st. Broadway 8186.

WANTED — AM FURNISHING APARTMENT, will buy entire house or single pieces ... WEST 4084; 29285.

WANTED — TO BUY HOUSEHOLD FURNISHINGS of all kinds, will pay highest cash. Before selling call HOME phone 73...

WANTED — BEFORE THE 15TH FURNITURE, rugs, any amount; highest prices paid; selling call 24833, MAIN 7564.

WANTED — FURNITURE, RUGS, BEDS, ... ers, dining set, ranges, refrigerator or ... home. MAIN 3420; 11758.

WANTED—SECOND-HAND FURNITURE ... room apartment-house, positively ... paid. Call BROADWAY 377; 49286.

WANTED—WE PAY CASH FOR ALL ... household goods, restaurant and office ... Call us before selling. 61506—BROADWAY ...

WANTED—AT ONCE, FURNITURE, ... by piece or 5 rooms complete. ...

TO LET—
Furnished Rooms.

TO LET—NEW HOTEL IMPERIAL, Bdwy. 4764. 919 S. Grand at 9th. MOST MODERATE PRICED DOWNTOWN ... 100 ROOMS OF SOLID COMFORT. $1 per day and up, with private ... $6 per week and up, with private ... Rooms new, light and airy. ... beautiful furniture, writing desks, all ...

TO LET—COSY BEDROOM OR PORCH ... ery convenience, fine healthy location, ... minute car service; private home, ... studio; board if desired. Phone WILSHIRE ... between 5:30 and 7:30 p.m.

TO LET—$6 MONTH, 2 CONNECTING ... floor rooms, or $4 each; other rooms ... $2.25, $2.50 week. All outside rooms, ... quiet, sunny, high, airy, walking distance ... conveniences. Best references. 221 S. ...

TO LET — HOTEL RAMONA, ... town; clean, comfortable, quiet, ... telephones, elevator. $4 weekly up. ... GRAND AVE.

TO LET — TWO NICELY FURNISHED ... in private home, piano and all home ... ferences. West Adams district. C. ... PHONE 71697.

TO LET—ROOM TO EMPLOYED PARENTS, child by graduate nurse, who has made study of children, or will take entire ... Highest references. Adults or children. 51768.

TO LET—LARGE FRONT ROOM IN ... home, comfortably furnished, home ... piano, etc. Garage, breakfast if desired. WEST 1657.

TO LET—$1.75, $2 WEEK EACH, CLEAN ... nished housekeeping rooms, bath, ... PICO ...

TO LET — CLEAN, COMFORTABLE ... rooms, right downtown, $2 weekly up. ... S. GRAND AVE.

TO LET — CLEAN, COMFORTABLE ... rooms, $1.50 week up; second block from ... pay. 412 TEMPLE ST.

TO LET — ROOM, $1.50, $2 WEEK, ... light, airy, central, bath, telephone, ... owner. Information at 935 S. HILL ...

TO LET—THE REGIS, 237 S. FLOWER ... business district, attractive building ... $2-$3.

TO LET—2 WELL FURNISHED SUNNY ... one has kitchenette, $2, $1.75 weekly ... piano; ideal close-in location. 1400 W. ...

TO LET — GLENCOE HOTEL, ... rooms, $2.50 up week; special by month ... W. SEVENTH ST., near Figueroa.

TO LET—FURNISHED ROOM FOR TWO ... in private home, reasonable, close in ... WAY. Main 2582.

TO LET—FURNISHED ROOM, WITH OR ... out board. 2621 THIRD AVE. Phone ...

TO LET—... MAR, MODERN, ... Central Park. $3 to $8. ...

TO LET—2 OR 3 LARGE ROOMS, WALKING ... distance, reasonable. 537 S. FREMONT ...

TO LET—HAVE 1 OR 2 CHOICE ROOMS ... rent at 2131 SIXTH AVE. Phone ...

TO LET—
Housekeeping Rooms, Furnished and Unfurnished.

TO LET—SINGLE HOUSEKEEPING ... nicely furnished, walking distance ... and Seventh st. 740 HARTFORD. Phone ...

TO LET — SUITABLE FOR ELDERLY ... neat, quiet room on ground floor, ... ocean; assistance with mending for ... sired. 14 CENTER ST., Venice.

TO LET—2-ROOM APARTMENT, ALSO ... ant housekeeping room, light, gas, ... 840 S. GRAND.

TO LET—... HOUSEKEEPING ROOMS ... front room, close in. ... 1041 S. HOPE. Main 4812.

TO LET—
Unfurnished Flats.

TO LET—

BEAUTIFUL NEW WHITE PLASTER ... just completed and ready for occupancy ... 15, 3 large rooms, tiled baths and ... garage; every modern convenience ... tive feature; totally different from ... kind; unusually large rooms, plenty of ... light and air. Best heating appliances ... all decorations and electric fixtures ... shire district; located at 3037 LEEWARD ... block east of Vermont. Open for ... owner, E. D. MELLON. Phone ...

TO LET—UNFURNISHED—HOUSES—BUNGALOWS—FLATS, ANYWHERE—ANY SIZE—ANY PRICE. OVER 2000 TO SELECT FROM. MANY BRAND NEW. LARGEST AND BEST LIST IN CITY. THE COMBINED LISTINGS OF 100 AGENTS. FREE CITY MAPS AND GUIDE BOOK. BARKER BROS. CENTRALIZED BUREAU OF FREE RENTAL INFORMATION. MAIN FLOOR, 724 S. BROADWAY.

TO LET—LARGE BEAUTIFUL ... flats consisting of 5 rooms and ... oak floors throughout, all outside ... windows, abundance of light and ... conveniently arranged, beautiful ... and sightly. Never been occupied. ... Vendome st. For prices see TAYLOR ... Wilshire section. ... Black Bldg. Broadway ...

TO LET—$40; BEAUTIFUL NEW WHITE ... extra folding bed in new white ... at 1144 Fifth ave., near Pico. ... district; has latest built-in ... floors, beautiful electric fixtures, etc. ... HUNSLEY, 501 Merritt Bldg. ...

TO LET—5 AND 6-ROOM UPPER AND ... south flats, walking distance ... venient to all car lines; extra ... you want something ... rent $30 and $25. Water paid. ...

TO LET—1 VACANT IN ... race, that beautiful building ... and 10th st. Choice 4-room ... for couple who are looking for a ... rental to suit present conditions. ... PARK VIEW ST. West 6th st. car.

TO LET—WILSHIRE DISTRICT, ... flats, never occupied, ... bedrooms, ivory finish, ... pets, flowers, dressing-room ... ... First and Ellis ...

TO LET—BEAUTIFUL NEW 4-ROOM ... vate porches, in high-class ... the mountains. ... Every built-in feature ... Call at 1276 FIFTH AVE.

TO LET—$25, NEW WHITE ... bungalow, 5 rooms with ... HOBART BLVD.

TO LET — MODERN FLAT, 4 ... beds, everything ... only $30 month ... MORTGAGE CO. ...

TO LET—4-ROOM FLAT, ... rent $15 month ... in walking distance. ... 55078.

TO LET—$18, ... Burlington-Temple ... flats ... strictly modern; ... 2 beds; garage ...

TO LET—ONE OF THOSE ... with dressing-room ... walk from Broadway ... to an old ...

TO LET—$18, MODERN ... ly decorated. 1218 S. ... neighborhood. ... 1977.

...lassified Liners.

Furnished Flats.

TO LET—4-ROOM UNFURNISHED ... beds, oak floors, hot water ... Crown Hill car to ... grocery. 1216 W. ...

TO LET—... ELEGANT 4-ROOM ... all conveniences.

TO LET—BEAUTIFUL UPPER FLAT, ... AVE. 62638; Main ...

TO LET—5-ROOM UPPER FLAT, ... BALDWIN ST. Phone ...

TO LET—... UPPER FLAT, NICE ... all day long. 559164.

TO LET—... LOWER SUNNY ... 10 a.m. to 4 p.m.

TO LET—... 4-ROOM FURNISHED ... $18 to $22.50. 125 SANTA ...

TO LET—... LOWER 5-ROOM ... Call 1237½ KEL... Heights car.

TO LET—... RENT IN HOLLYWOOD ... near Western. 5417

TO LET—... 4-ROOM FURNISHED ... $18 to $22.50. 1250 ...

TO LET—... 4 AND 5-ROOM FLATS, CLOSE ... RUSSELL INVESTMENT ... Phone A2734.

TO LET—... UPPER 4-ROOM FLAT, ... rent free to good adults.

TO LET—... UPPER 4-ROOM FLAT, ... range furnished.

TO LET—... IN 3 AND 4-ROOM ... LOS ANGELES ST.

Furnished Flats.

TO LET—COMPLETELY FURNISHED, HAND... 4-room flat, with sleeping ... Sunset blvd. ... apartment. Tel. 57373 or ...

TO LET—COMPLETE HOME, 4-ROOM UP... furnished; everything new; ... 5050 CARLTON ...

TO LET—... COUNTRY CLUB DIS... furnished 5-room flat, ... sleeping porch; garage, ... Pico car. 1240 ...

TO LET—CARONDELET, WELL FUR... ground floor, quiet, pleas... 5-family house; very rea... desirable couple. Inspection ... PHONE 54352.

TO LET—... FURNISHED FOUR... and upholstered furni... grand piano, 3 beds; garage; ...

TO LET—FURNISH TO SUIT, THOR... upper flat, 2 beds, high ... 20 minutes on car. Reason... 28926.

TO LET—FURNISHED FLATS, $10; ... We like children. 1008 ... and Washington.

TO LET—3 ROOMS AND BATH, ... children. 1220 S. CATA...

TO LET—... 4-ROOM FURNISHED ... $18 to $22.50. 120 SANTA ...

TO LET—MODERN FLATS, FURNISHED ... garage, 616 N. BENTON WAY.

TO LET—ONE OF TWO FLATS, 4 ROOMS ... sleeping porch, south front; excel... garage; $25. 1577 ... Vermont. 53902; Wilshire 4313.

TO LET—FLAT, NICELY FURNISHED, ... 2 months, $35, including piano. ... South 2543.

TO LET—SUNNY, FURNISHED FIVE... ... Walking distance. 1420½ ...

TO LET—FURNISHED 5-ROOM FLAT, ... 1191 W. 49TH ST.

TO LET—MODERN 4-ROOM FURNISHED ... $18 to $22.50. 125 ...

Apartments, Furnished.

TO LET—HEMPEL'S LOS TERRADOS ... beautifully situated on the ... of Huntington Drive, with ... view of valley and mountains. 40 ... with bath, 20 minutes to Los Angeles ... High class cuisine ... grounds. Main building ... bungalows. Southern cuisine. ... Summer rate from $21 per week ... Garage. HOME PHONE ...

TO LET—THE JAMESON, ... Carondelet, ... WILSHIRE DISTRICT, ... apartments that are different ... breakfast-room; corner ... exposures. WILSHIRE ...

TO LET—THE MONTCLARE, ... Ocean View ave. Home 60684. ... apartment hotel. ... accommodations.

TO LET—ESCONDIDO, HOLLYWOOD, $50, ... luxuriously furnished, artistic ... Anglo-Persian rugs, free vacuum ... garage, choice Oriental plants ... DRIVE. Hollywood car to ...

TO LET—... IDEAL SUMMER FAM... ... breezes; country sur... sleeping porches; all conveniences. ... MOUNTAIN APART... 165 S. W. Pico cars.

TO LET—... APARTMENT HOTEL, ... flight; finest location in ... with modern conveniences, ... with or without private bath. ... OLIVE ST. 10849.

TO LET—... FAIRMONT, 1 BLOCK FROM ... and elegantly furnished with ... apartments, including private ... at reasonable rates for ... 19684 or WEST 4629.

TO LET—... APARTMENTS, SUMMER ... private phones, bath, ... and linen, outside sunny ... WRIGHT ST. Pico car.

TO LET—... FURNISHED APART... mahogany finish; ... sun parlors; garage; ... 26308. SOUTH ...

TO LET—... APARTMENTS, ... new and immaculate apartments ... $18 and $25. 310 METCALF ...

TO LET—... APARTMENTS, 918 GEORGIA, ... new management; beautifully ... reasonable, walking ...

TO LET—... AND $10 PER MONTH ... as working house... DR. EDWARDS, ... 10 to 5. Phone 21130.

TO LET—... APARTMENTS, ... walk from Fifth ... 817 S. FLOWER ST.

TO LET—... APARTMENTS, 1418 WIN... modern front single apartment, ... double, first floor, $25.

TO LET—... APARTMENTS, 1714 LAKE ... single, new ... at special rates; ... W. Pico st. car.

TO LET—... APARTMENTS, 1124 BOND ... private bath, private ... Cleaned; bright, cozy, ...

TO LET—... APARTMENTS, ... hot water, ...

TO LET—... APARTMENTS, NEW CLEAN, ... apartment; large ... Carter Grand ...

TO LET—... GROUND FLOOR ... special inducement to ... 14 CENTER ST., Venice.

TO LET—... VERY ATTRAC... apartment. 930 S. ...

TO LET—... APARTMENT, 3 ... THE COMFORT, ...

TO LET—... APARTMENTS, 710 CALIFOR... 3 rooms, private ...

TO LET—... SUNNY APART... 917 GRAND VIEW ST.

TO LET—... APARTMENTS, ... GOLETA.

TO LET—... APARTMENTS, 1407 W. ... double apart...

TO LET—... APARTMENTS, 925 ... double apartment.

TO LET—... HOMELIKE ... 506 E. PICO.

TO LET—FURNISHED 3 AND 5-ROOM ... W. FOURTH ST.

TO LET—... NICELY FUR... 741 W. 19TH.

TO LET—... 801 S. FLOWER.

Apartments Unfurnished.

TO LET—... ELM NINTH ... up-to-date apartments ... all built-in ... all the time ... heat and ...

TO LET—
Apartments Unfurnished.

TO LET — CORONADO APARTMENTS, 620 S. Coronado. The elegant new apartment flats, consisting of 4 and 5 rooms, are now ready for occupancy. In this exclusive neighborhood, just off Wilshire blvd., and near Sixth, you will find every convenience, high-class service, maid's rooms, with private baths, automatic elevator, steam heat, beautiful view; special rates to permanent guests. WILSHIRE 2711. 52094.

HOTELS, ROOMING HOUSES—
Lodging, Day or Week.

TO LET—ROOMS IN THE STILLWELL FIREPROOF HOTEL, 838 S. Grand ave., one of the first-class hotels of Los Angeles. RATES WITH PRIVATE BATH. FOR ONE, $1.50 PER DAY. FOR TWO, $2.00 PER DAY. FOR THREE, $2.50 PER DAY. Special rates by the week. The Stillwell is one of those homelike places; you feel at home at once. Call and see our hotel. 838 S. GRAND AVE. Phone 60297, Broadway 287.

TO LET—THE NEW ROSEGROVE HOTEL, 532 S. FLOWER ST. Unquestionably the neatest, cleanest, very moderately-priced hotel in the West. 120 rooms of solid comfort; steam heat; thoroughly modern; close to theaters, cafes, depots. Look into the hotel and you will stay, like many now with us, who come to us every season. We are good people and don't care who knows it.

TO LET—SUMMER RATES. LOS TERRADOS Hotel and Bungalows, on the Terraced Hills just off Huntington Drive, offers 40 rooms all with bath, modern main building or bungalows. American plan $21 up for permanent guests. 2 acres grounds. Garage. HOME PHONE 35572.

FOR EXCHANGE—WANTED HOTEL OR APARTMENT-house; customer has modern bungalow, some clear lots and cold cash. For quick action in exchanges see RYAN AND STANLEY, 410 Grant Bldg.

FOR SALE—BIGGEST BARGAIN IN LOS ANGELES. Think, 35 rooms and apartments, close in, walking distance, neatly furnished, full of permanent tenants, full price $850; pay $350 cash, balance easy. Real bargains at RYAN AND STANLEY'S, 410 Grant Bldg.

FOR SALE—WEST SIDE BARGAIN, 41-ROOM modern apartment-house, full price $1200. Think, rent only $3 per month. Landlady sick in bed. Sacrifice. RYAN AND STANLEY, 410 Grant Bldg.

TO LET—HOTEL FLOWER, EVERYTHING NEW, rooms single, en suite, hot, cold water everyroom, baths; $1 day up, terms. 506 SOUTH FLOWER.

TO LET — HOTEL MERCER, 1347 S. HILL. Outside rooms, phone, bath, steam heat, billiard room, garage, $3 to $6 week. MAIN 6012; A6678.

TO LET — HOTEL CHESTER, 925 W. SIXTH. Clean, airy rooms to nice people; $2.50 up.

TO LET—
Rooms and Board.

TO LET—"THE BROADLAWN," A BEAUTIFULly-furnished home for paying guests. Rooms with board, single or en suite, with or without private baths; rates reasonable; ideal location, 15 minutes from town; every convenience, sleeping porches and garage; delightful social evenings. A pleasant home for business folks. 2000 S. GRAND AVE. Phone 20006.

TO LET — THORNYCROFT FARM, GLENDALE, Cal. Fruits, flowers, fresh milk and eggs. Individual cottages or rooms in main building. Home cooking. All advantages of simple life. 25 minutes from Los Angeles. Sick people only. Phone Home 822, Sunset 70-J. MRS. H. L. MILLER.

TO LET—WESTLAKE DISTRICT, 2000 MIRAMAR, beautiful home, elegantly furnished, large sunny rooms, sleeping porch, private baths, excellent home cooking; also unfurnished suite of rooms with private bath and sleeping porch. Garage. Take West Sixth car.

TO LET—PICO HEIGHTS HOTEL, Pico and Vermont ave. Desirable summer hotel. Wide verandas; newly furnished and decorated; excellent meals. Moderate rates. Phone 52151. W. Pico car on Broadway.

TO LET—DELIGHTFUL FRONT ROOM, WITH board, private bath, in beautiful furnished home; also pleasant room with large sleeping porch; every convenience; large garage; ideal location, 15 minutes from town. 3000 SOUTH GRAND. 20096.

TO LET—BELLEVUE TERRACE HOTEL, SIXTH and Figueroa. War does not affect our rates. Rooms and board, $6.50 per week up; rooms only $2 up; large grounds and verandas, poolroom, garage. MAIN 446, F5092.

TO LET—ROOM AND BOARD IN PRIVATE residence, walking distance, all modern conveniences, $25 per month. For location call BDWY. 1003.

TO LET—ROOMS WITH BOARD, $8 PER WEEK. 433 S. PARK VIEW. Overlooking Westlake Park. All car lines. Wilshire 1982.

TO LET—AT JOHN ALDEN ARMS, BEAUTIFUL rooms, private baths, most beautiful home place in city, home cooking. 2907 WILSHIRE BLVD. Phone 556096.

TO LET—LARGE CORNER ROOM FOR ONE OR two in private family, home cooking; continuous hot water, piano, garage; reasonable. WEST 1790.

TO LET—WANTED, REFINED LADY OR SMALL family who would be home nights to share my bungalow with me, nice residential district, cheap rent. Call 73639.

TO LET—FINE AIRY ROOMS, BLOCK AND A half from Westlake Park. First-class accommodations. 726 S. CORONADO. 58091.

TO LET—ROOMS WITH BOARD OR HOUSEkeeping privileges, private home. WILSHIRE 1230.

TO LET — LARGE FRONT ROOM AND EAST room with sleeping porch, excellent board. Apply at 500 S. ARDMORE AVE.

TO LET—FURNISHED ROOM, WITH OR WITHout board, close to Westlake Park. 806 LAKE ST. Phone 556078.

TO LET—LARGE FRONT ROOM WITH RUNNING water, good home cooking, in walking distance, for 2 or 3, C. S. only. 609 BIXEL ST.

TO LET—$35, FRONT ROOM, PRIVATE HOME, excellent table, home comforts, garage. WEST 6157.

TO LET—BEAUTIFULLY FURNISHED, 2-STORY, single room, modern, high class, excellent meals; reasonable. 1206 INGRAHAM.

TO LET—ROOM WITH BOARD, PRIVATE home, Westlake district, good table, $6.50 week; 2 car lines. 742 S. LAKE ST.

TO LET — BEAUTIFUL FRONT ROOM, BOARD optional; walking distance. 1147 SANTEE ST.

TO LET—
Rooms and Board for Children.

TO LET—WANT TWO CHILDREN TO BOARD, summer months, at beach. MRS. TUCKER, 625 Esperanza. Boyle 1166.

TO LET — DAY AND HOME SCHOOL, KINDERgarten, Grades, High School, Music, Languages, Outdoor Study. WILSHIRE 4065.

TO LET—
Unfurnished Houses.

TO LET—HOUSES—FLATS—APARTMENTS. MAP OF THE CITY AND 32-PAGE RENTAL BULLETIN FREE. RENT DIRECT FROM AN OLD ESTABLISHED FIRM. WHAT YOU WANT WITHOUT DELAY. WRIGHT-CALLENDER-ANDREWS CO., 405 SOUTH HILL ST. 10745. WRIGHT & CALLENDER BLDG. M. 8040.

TO LET—UNFURNISHED—HOUSES—BUNGALOWS—FLATS, ANYWHERE—ANY SIZE—ANY PRICE. OVER 2000 TO SELECT FROM. MANY BRAND NEW. LARGEST AND BEST LIST IN CITY. THE COMBINED LISTINGS OF 100 AGENTS. FREE CITY MAPS AND GUIDE BOOK. BARKER BROS. CENTRALIZED BUREAU OF FREE RENTAL INFORMATION. MAIN FLOOR, 724 S. BROADWAY.

TO LET—ROOMY, TASTEFUL 3 AND 4-ROOM spacious and airy bungalows in prettiest garden park in best part of town; 3 rooms, $22.50 if you lease; 4 rooms, sleeping porch, $26; one 4-room suite at $25, with east and south exposure. Built-in effects, hardwood floors, lawn and flowers cared for, billiard-room and tennis court. First-class. W. Ninth or W. 11th car to 900-904 HOBART, or autos via Wilshire and Harvard. CHASE CO., A2283.

TO LET — STRICTLY MODERN BUNGALOW; newly tinted throughout; 6 rooms, with bath; hardwood floors; fine lawn, flowers; $30. 5439 FOURTH AVE. Grand-ave. car.

TO LET—HOLLYWOOD, $18, NEW 4-ROOM bungalow, latest improvements, choice neighborhood. Key at 1443 N. MARIPOSA. Hollywood car to Mariposa.

TO LET—UNFURNISHED, 5-ROOM MODERN BUNgalow, with garage, $15. 7201 COMPTON AVE. Phone 57441.

TO LET—MODERN HOUSE OF NINE ROOMS, 242 E. Adams st., $30 per month. I. E. OVERELL, Main 664.

TO LET—5-ROOM MODERN COTTAGE, 1605 Bonnie Brae, corner 16th; $18, water paid. Telephone WEST 1903.

TO LET—1½-STORY BUNGALOW, 5 ROOMS, garage, chicken yard, modern, good car service. 186 W. 42ND PLACE. South 2492W.

TO LET—6-ROOM MODERN BUNGALOW; LAWN, flowers, chicken yard; garage for two machines. 2273 W. 29th st. $22.50 per month. Phone THEO. FULTON, South 2475. 8612, Alhambra.

TO LET—5-ROOM COTTAGE, GOOD CONDITION. Rent reasonable. 217 W. 17TH ST. Broadway 5449.

TO LET—WILSHIRE DISTRICT, 656 SERENDO st., corner 7th, beautiful 10-room residence; garage, with servants' quarters. An ideal home. Call 10 to 4.

TO LET—1820 NORTH NORMANDIE, HOLLYwood, 6-room cottage, garage, large grounds, all kinds of fruit trees. Take Laurel Canyon car.

TO LET—FINE, UP-TO-DATE, 8-ROOM, 2-STORY residence, 228 Mt. Washington Drive, to responsible people who will take care of the place I will rent for $35. TELEPHONE 26880.

TO LET — 850 LILLIAN WAY, JUST COMpleted, 5 and 6-room bungalow, modern conveniences; rent very reasonable on lease. TEL. 57578.

TO LET—11TH NEAR HOOVER, 5 ROOMS, TWO baths, garage, automatic water heater, furnace, newly decorated. SOUTH 1675.

TO LET — $15, SEVEN ROOMS AND BATH, close in. 1306 HOOVER ST., near Pico. Key at 1304 Hoover st.

TO LET — MODERN 4-ROOM BUNGALOW ON corner, $16 per month, including water; adults. Phone HOLLYWOOD 2797.

TO LET — $25, EIGHT ROOMS AND BATH, close in. 1310 HOOVER ST., near Pico. Key at 1304 Hoover st.

TO LET—
Unfurnished Houses.

TO LET—LA FAYETTE SQUARE, WHITE PLAStered house, ten rooms, three baths, two garages. PHONE 72502.

TO LET—$9, THREE-ROOM BUNGALOW, 1214 E. 22nd, near Central ave.

TO LET—ELEGANT TEN-ROOM WHITE PLASTER RESIDENCE, BRAND NEW, NEVER BEEN OCCUPIED. CORNER 24TH AND GRAMERCY PLACE. RENT $75 PER MONTH. KEY AT ROBERT MARSH & CO., 200 MARSH-STRONG BLDG. 10176. MAIN 5045.

TO LET—UNFURNISHED AND FURNISHED HOUSES AND BUNGALOWS, FLATS AND APARTMENTS. Free information and a city map. MISS C. M. ASHLEY, 737 S. Hill st. A2903. GROUND FLOOR. Bdwy. 138.

TO LET—5-ROOM COTTAGE AND GARAGE, 1812 W. Fifth st., between Burlington and Bonnie Brae. Quiet and refined neighborhood, beautiful grounds, large yard, modern improvements, sleeping porch, quarters for servants; 20 minutes' walking distance. Phone 51457 or BROADWAY 6501.

TO LET—MODERN COTTAGE, 4 LARGE ROOMS and bath, gas and electricity; walking distance; select neighborhood, flowers in abundance; must be seen to be appreciated; rent only $12.50 per month, water paid. Apply 1320 or 1324 CALUMET AVE. Angeleno Heights car.

TO LET—DANDY 6-ROOM BUNGALOW, LOT LARGE ENOUGH FOR GOOD GARDEN; LOCATED IN ONE OF THE PRETTIEST SECTIONS OF THE CITY. RENT VERY REASONABLE. CALL 75217, OR COME TO 2069 W. 23RD AVE.

TO LET—NORTHWEST HILL SECTION, 6-ROOM, 2-story house; gas, electricity; fir, walnut, apricot trees, flowers; nicely retinted; high ground; good neighborhood; adults; $20, water paid. 2313 LONDON. Temple car, or Rosemont, north one block. Wilshire 2002. Courtesy to agents.

TO LET — BEST LOCATION IN CITY, ONE block from Rampart blvd., modern bungalow, 7 rooms, house in good condition, near 2 car lines; 12 minutes from Broadway; will lease for $52.50 per month. 117 S. CORONADO. 557386.

TO LET—7-ROOM MODERN COTTAGE AND sleeping porch with garage for 12 cars. Fine place for private repair man. Cheap rent to right party. 124 E. 25TH ST. Phone 54377. Owner on premises 8 to 10 a.m.

TO LET — UNFURNISHED 9-ROOM HOUSE IN Westlake district, one block from the park; rent $40. Call MR. TALLY, 833 S. Broadway. Broadway 4301—A4690.

TO LET—SNAPS; 3 TO 6-ROOM BUNGALOWS, new and modern, $8 to $19 month; must rent to protect insurance. Call immediately, 308 LISSNER BLDG.

TO LET — A SNAPPY 7-ROOM BUNGALOW, southwest; spotlessly clean; Grand ave. car line. Phone VERMONT 312 for appointment; will make price right; owner.

TO LET—$30, MODERN 5-ROOM HOUSE, WITH garage, lawn and flowers. 161 E. 30TH PLACE, between Main and Maple.

TO LET—5-ROOM COTTAGE, NORTHWEST, NICE home place, high ground and fine view. 973 Hyperian ave., $10. KNIGHT, Phone Main 3.

TO LET—BIG SNAP TO PROTECT INSURANCE, 8-room modern 2-story house, only $35. 2012 WEST BLVD. Main 6442.

TO LET—SNAP; DOUBLE 4-ROOM BUNGALOWS, new and modern, 3784 and 3786 San Julian; only $16, with lease. Act quick. MAIN 6442.

TO LET — WESTLAKE DISTRICT, 7-ROOM house, garage, attractive grounds. 1019 LAKE ST. 55008.

TO LET—NEW 4-ROOM BUNGALOW, BUILT for a bride, all the latest and best. Phone BOYLE 979 or 41293.

TO LET—5-ROOM BUNGALOW, UP TO DATE, 128 W. 54TH ST., 2 car lines.

TO LET—UNFURNISHED 6-ROOM BUNGALOW, garage. 909 W. 45TH ST. Broadway 610.

TO LET—UNFURNISHED 5-ROOM BUNGALOW, Broadway 4923. 808 CALIFORNIA ST.

TO LET — 4-ROOM COTTAGE, $8, 311 W. 37TH, near Grand ave. Tel. Home 21939.

TO LET—$25, THOROUGHLY MODERN 7-ROOM bungalow, 4265 LA SALLE AVE. Phone 26231.

TO LET—$8, 4-ROOM COTTAGE, 311 W. 37TH st., near Grand ave. PHONE 21939.

TO LET—7-ROOM HOUSE, SLEEPING PORCH, double garage. 432 N. OXFORD AVE. 568942.

TO LET—
Furnished Houses.

TO LET—FREE RENTAL INFORMATION. Save yourselves time, worry and expense. See us in the morning and be settled in your new home by night. HOUSES. BUNGALOWS. FLATS. APARTMENTS. Furnished and Unfurnished. In Wilshire, Westlake, Hollywood, Southwest. HARRY GROSSMAN, Los Angeles' Leading Rental Office, 209 Bass Bldg., Seventh and Broadway. Phones: Home F4374, Main 1365.

TO LET—HOUSES—FLATS—APARTMENTS. MAP OF THE CITY AND 32-PAGE RENTAL BULLETIN FREE. RENT DIRECT FROM AN OLD ESTABLISHED FIRM. WHAT YOU WANT WITHOUT DELAY. WRIGHT-CALLENDER-ANDREWS CO., 405 SOUTH HILL ST. 10745. WRIGHT & CALLENDER BLDG. M. 8040.

TO LET—A PRETTY FURNISHED 6-ROOM home with beautiful lawn, roses and trees in West Hollywood. See this house before you rent elsewhere. Low rent to good tenants. See MR. HENDERSON, 7631 Santa Monica blvd., or call MAIN 2846. F6257.

TO LET—WILSHIRE DISTRICT, 8-ROOM BUNgalow, with beautiful Japanese garden, 2 baths, sleeping porch, garage, coal furnace, oriental rugs and tapestry, wicker and Circassian walnut furniture. Beautiful and tasteful. Seen by appointment. PHONE 597217.

TO LET—A CLEAN, WELL FURNISHED 5-ROOM modern cottage, gas, electric lights, bath, wash trays, lawn, nice high location; 5 minutes' ride from First and Broadway; $25 per month. 428 N. WESTLAKE AVE. Take Temple st. car. Also 5-room bungalow for $20 per month; adults.

TO LET—FURNISHED COTTAGE AT ENTRANCE to Sycamore Park, 20 minutes from Sixth and Main, via Garvanza or South Pasadena car. 4 rooms, large screen porch; attractive surroundings; possession given April 21st. 4581 PASADENA AVE.

TO LET — ARTISTIC SPANISH BUNGALOW, patio, with fountain and flowers, oriental rugs, cut glass, good china and attractively furnished throughout; 7 rooms, furnace, garage. 74350.

TO LET—FOUR ROOMS, NEW, LUXURIOUSLY furnished, artistically decorated, Anglo-Persian rugs, vacuum cleaner, telephone, garage; choice Oriental plants. 1685 N. KINGSLEY DRIVE. Hollywood car to Kingsley.

TO LET — BEAUTIFUL NEW BUNGALOW, 4 rooms, latest conveniences, built-in buffet, open beds, sun all day; one disappearing bed, linen, silver, lawn kept, water paid, $30. 1487 E. 25TH ST. Hooper ave. car.

TO LET—IMMEDIATELY, WESTLAKE-WILSHIRE SPLENDIDLY FURNISHED 8-ROOM HOUSE, SLEEPING PORCH, PIANO, GARAGE, $80. 568017.

TO LET—NICELY FURNISHED 6-ROOM HOUSE, everything convenient, gas, electricity. 2045 MAPLE AVE. $25 per month. 23188.

TO LET—7 ROOMS, FURNISHED; EVERYTHING modern; piano; garage. 4051 HALLDALE AVE. Phone Vermont 1954.

TO LET — TO ADULTS, OUR HOME OF 6 rooms, well furnished, $35; garage, water paid. Lawn cared for. Call between 9 and 4. 1132 W. 30TH PLACE.

TO LET — HOLLYWOOD, $30; NEW 5-ROOM bungalow, elegantly furnished, choice neighborhood. Key at 1443 N. MARIPOSA. Hollywood car to Mariposa.

TO LET—FURNISHED, NEW MODERN BUNGAlow, 6 rooms and sleeping porch; lawn and flowers, at Hollywood. Phone 569340 or call 1271 N. ST. ANDREWS.

TO LET — NICELY FURNISHED 6-ROOM BUNgalow, near school and church, nice neighborhood; will give summer rates. 185 WEST 40TH PLACE. Phone Main 6242.

TO LET—NICELY FURNISHED 5-ROOM BUNgalow, with sleeping porch and garage, $35 per month. 562 N. NEW HAMPSHIRE. Phone 599810.

TO LET—4 ROOMS AND BATH, HARDWOOD floors, all built-in effects, disappearing bed, fine sleeping porch, $15; garage extra. 4082 S. MAIN or Phone South 891-J.

TO LET—6-ROOM MODERN COTTAGE, 3 BEDS, nice yard, fruit and flowers. Double garage. Only $25. 558164.

TO LET—7-ROOM FURNISHED HOUSE, 2122 THOMPSON ST. Yellow University car. Phone 24452.

TO LET—$12.50, FURNISHED 5-ROOM COTtage, 3 beds; walking distance. 1310 WEST FIRST.

TO LET—$10, 3-ROOM COTTAGE, FURNISHED, bath, gas, electricity. GOODHUE, 912 E. Vernon.

TO LET—FURNISHED 5-ROOM COTTAGE, VERY tastily arranged, $15, water and telephone paid. Call 1462 E. 42ND ST.

TO LET — ADULTS, $12; WORTH $16; HALF cottage, clean and nice; 3 rooms, all modern conveniences. 1139½ IROLO. Pico car.

TO LET—1134 LA BREA AVE., HOLLYWOOD, new 6-room modern house and garage, fine view. 579221.

TO LET—8-ROOM HOUSE, GOOD LOCATION, near car lines; garage; well furnished; $45 month. CALL mornings, 568842.

TO LET—BEAUTIFUL HOME, RICH FURNISHings, every convenience, lawn, rose garden, garage, etc. West Adams Heights. Phone forenoons HOME 72242.

TO LET—COMPLETELY FURNISHED HOME, sleeping quarters upstairs; foothill. $25 STOCKER ST. Casa Verdugo. Glendale 817-J.

TO LET—MY GOOD FURNISHED HOME; MODern, nice lawn, flowers, garage; Adams Heights. 2280 WEST 22ND ST. Phone 73198.

TO LET—11 ROOMS, EVERY CONVENIENCE, garage, half way between Venice and Del Rey. Inquire HOME phone 75770.

TO LET—SMALL MODERN BUNGALOW, 974½ S. Serrano, $12.50, water paid. West 11th car. Phone WEST 4391; 74417.

TO LET—MODERN WELL-FURNISHED BUNGAlow; piano, sleeping porch, $35; no children. 412 N. WESTLAKE AVE. South 2091.

TO LET—BEAUTIFUL HILLHURST COURT, FURnished or unfurnished, janitor service, 4-room bungalows. 2065C HILLHURST AVE.

TO LET—FURNISHED HOME, SEVEN ROOMS, in St. James Park. PHONE 20278.

TO LET—6-ROOM FURNISHED HOUSE. 647 W. 41ST. $35.

TO LET—NICE 5-ROOM NEAR MODERN COTtage; beautiful yard; $12.50. 568590.

TO LET—6-ROOM FURNISHED COTTAGE, 849 E. 22ND ST. Adults preferred. South 972-W.

TO LET—
Suburban and Country Homes.

TO LET—MOUNTAIN HOME, NO FOG, SUNshine, shade, fine for rheumatics, fruit, 1½ acres garden, water; four rooms furnished. Six months or year or boarders. 41474.

TO LET OR LEASE—
Stores, Offices and Garages.

TO LET—

OFFICES OFFICES OFFICES

Modern Steel Frame Building. Tile halls, mahogany finish throughout. Two modern electric elevators, continuous service. UNUSUALLY LOW RENTAL FOR SINGLE OFFICES OR SUITES. EQUITABLE BANK BLDG., First and Spring st. ROY C. SEELEY CO., Manager and Agents.

TO LET—

LIGHT AIRY BROADWAY LOFTS IN NEW BRAUN BLDG. RENT $35 TO $100 PER MONTH. MR. REES, Owner's Agent. FLACK REALTY COMPANY, Main 2226. 723 S. Hill st. 10686.

TO LET—BEST LOCATION IN THE CITY, TWO stores adjoining, good suburban theater, suitable for confectionery, tailor, millinery; rent very reasonable to right tenant. Apply after 6 p.m. NEW PALACE THEATER, 47th Place and Moneta ave.

TO LET—ON E. THIRD ST. NEAR CENTRAL ave., fine brick storeroom with plate glass windows and cement floor, 50 feet front by 100 deep; just the location for machinery or electrical business; will lease for one year or three years. Apply to OWNER, phone A2050, Main 1128.

TO LET—ONE LARGE OFFICE PARTITIONED off in 4 private offices and reception room. Rent only $55. Carpet and partition for sale and can include desks, chairs and davenport and save you ½. 539 MERCHANTS' NATIONAL BANK BLDG.

TO LET—2 NEW BUILT STORES, SUITABLE for any kind of business, close in apartment-house district. Apply 1212 W. ELEVENTH ST.

TO LET—665 FEET OR LESS IF DESIRED, third floor Corporation Bldg. 724 S. Spring; includes two private offices partly furnished; $40 per month; biggest bargain in town. Call and investigate.

TO LET—CORNER STORE, W. WASHINGTON and Sixth ave., best location in city; dry goods or hardware. WILLIAMS & MACGOWAN, corner Eighth ave. and Washington st.

TO LET — NICELY FURNISHED PRIVATE OFfice, both phones on desk; use of large reception room. See MR. MURPHY, Suite 629 Security Bldg.

TO LET—DANDY LOCATION FOR BUTCHER shop or barber shop. 1716 W. JEFFERSON. Rent $10 month. Inquire next door at grocery.

TO LET—DESK SPACE, DESK FURNISHED, use of both phones. Broadway 5065, F5730. 715 Story Bldg. TRUE & PRIME.

TO LET—CORNER STOREROOM WITH 4 LIVING rooms and bath, $16. MAIN 2588, A1293.

TO LET—STORES, PICO AND FLOWER. MARCHUTZ, 227 W. Seventh. F5182; M. 3732.

TRANSFER AND EXPRESS—
Deliveries.

MOVING, $1 ROOM AND UP, STORAGE, 50 cents room. SECURITY TRANSFER CO. (Inc.) 1155 Temple. 62766, Broadway 1477.

LARABEE'S "QUICK ACTION" TRANSFER CO., Inc. A5011, Bdy. 1505, 813 E. Fifth st.

WAREHOUSES—FIREPROOF—

PRIVATE LOCKED ROOMS. NATIONAL TRANSFER & STORAGE CO., Main 5131. 937 S. HILL ST. A4050.

TO LET—
Farming Lands.

TO LET—FOR LEASE—For lease in Lankershim, 10 acres in fruit and berries. 4-room house, windmill and tank; on electric car line. Paved street, fronting property. $150 per year. J. C. FLOYD, 215 Mason Operahouse Bldg. A1344. Main 1945.

TO LET—OR LEASE—FARMING LANDS, FINE rice land; also suitable for general farming, 100 acres up to 10,000, on shares; plenty cheap water; sandy loam; railroad and boulevard goes through property. J. W. ROBERTS, F1785, Main 2042.

TO LET—OR LEASE—500 ACRES (OR 400,) AL... potato, tomato, bean, onion and vegetable lands near Ontario; already plowed and ready to plant; 2 paved boulevards and railway station on property. Rent $12.50, balance of season, to first-class tenant. OWNER, 420 WILCOX BLDG.

FOR SALE—
Houses.

FOR SALE—

BY OWNER. WILSHIRE DISTRICT.

Less than 1 block from Wilshire blvd., highest ground, magnificent mountain view, highly restricted neighborhood, restrictions not expiring until 1952, in the midst of most attractive homes, near 4 car lines and only 15 minutes from business center, being

668 WESTMORELAND AVE., BETWEEN WILSHIRE BLVD. AND 7TH ST.

Now ready for occupancy. New 2-story cement plaster house having 10 rooms. Every conceivable modern appointment, including furnace and 3 baths.

MAIN ROOMS FINISHED IN MAHOGANY, HARDWOOD FLOORS THROUGHOUT. HAND DECORATIONS IN OIL.

Large lot with double garage.

FOR $3000 LESS THAN ACTUAL VALUE IF SOLD SOON. TERMS AS EASY AS PAYING RENT.

Get off W. 6th st. car at Westmoreland then walk nearly 2 blocks south, or by auto go out 7th st. or Wilshire Blvd. to Westmoreland.

Open for inspection 10 a.m. to 12:30 p.m. and 2 to 5 p.m. daily except Sunday.

WHY CONTINUE TO PAY RENT WHEN YOU CAN THUS OWN YOUR OWN HOME?

FOR SALE—

IT IS RUMORED! LISTEN!

WE HAVE HEARD THAT PASADENA'S BEAUTY SPOT DE LUXE, "CARMELITA," HAS BEEN SOLD, AND A MILLION-DOLLAR HOTEL IS TO BE BUILT THERE.

REGARDLESS OF THIS, WE OFFER FOR SALE A BEAUTIFULLY-SITUATED PROPERTY ACROSS THE STREET FROM "CARMELITA" ON COLORADO STREET NEAR ORANGE GROVE AVENUE. LOT IS OVER 80x200, IMPROVED WITH 12-ROOM HOUSE, AT A PRICE. YES, A PRICE WHICH IS A SACRIFICE, $12,500. OWNER MUST TURN THIS INTO MONEY AT ONCE.

HAMILTON McCOY, MANAGER BUSINESS PROPERTIES, ROBERT MARSH & CO., 200 MARSH-STRONG BLDG., LOS ANGELES.

FOR SALE—

MR. RENTER, YOU SHOULD SEE THIS PRETTY GRAY CHALET 5-ROOM BUNGALOW.

It is situated on palm-lined street just off Vermont ave.; SPECIALLY PRICED FOR QUICK SALE at only $2250; small cash payment and $20 a month for balance, will include interest, taxes and insurance. It is modern, with hardwood floors and all necessary built-in features. Before buying elsewhere, investigate this bargain; ask our representative to show you this place; you will be under no obligation if it does not suit you in every respect. OFFICE OPEN EVENINGS TILL 8:30.

LOS ANGELES INVESTMENT CO., BUILDERS, Second Floor Investment Bldg. Home 60127, Broadway at Eighth. Main 5647.

FOR SALE—$2550; 6-ROOM MODERN BUNGAlow on corner lot in prettiest subdivision southwest; 2 well-arranged bedrooms, large living and dining-rooms with oak floors; bookcases, built-in buffet, fireplace and mantel; center hall connecting all rooms; white enamel cabinet kitchen, plaster hood and ventilator, woodstone drainboard; screen porch with laundry tub; lot fenced, lawn in. This house was built by day labor to sell for $3250, and is worth it. To sell quick will take $2550, $100 cash, $22.50 month, no extra payments. Phone MR. COOPER, Vermont 961; evenings, Vermont 2946.

FOR SALE—NEW CHALET, 5 ROOMS, COMplete; bath, hood in kitchen; living and dining-rooms have hardwood floors, buffet, brick fireplace, bookcase, etc.; two white enameled bedrooms, hall and kitchen, new shades, laundry tray in screen porch; all improvements in and paid for; no incumbrance on property; two blocks from two car lines; large lot, lawn, palms, etc.; $2250, small payment down, balance $20 month, including taxes, insurance and interest. Phone MR. BOETTGER, Home 60127; Main 5647.

FOR SALE—OWNER'S RESIDENCE AT 520 S. ST. ANDREWS PLACE. Large lot 60x150, 9 rooms, large sleeping porch, 3 baths, hardwood floors throughout, garage for two cars, all modern conveniences. Priced low for quick sale. TELEPHONE 560230.

FOR SALE—NORTH WILSHIRE BARGAIN, 8-room modern house on beautiful double clean corner; owner leaving town and does not care to rent. Will sell for small payment down and take back mortgage and trust deed. STEVENS, 838 Title Insurance Bldg.

FOR SALE—

AUCTION SALE. Wednesday, April 18, at 2 p.m., on premises, No. 1033 West 37th st., between Vermont and ...; car line on each street. Six-room cottage, on lot 50x135. PHONE A1325.

FOR SALE—
Houses.

FOR SALE—$1600 EQUITY IN MODERN 6-ROOM BUNGALOW, ABSOLUTELY UP-TO-DATE; GARAGE, LAWN, FRONT AND BACK; ON CAR LINE. WILL EXCHANGE FOR AUTOMOBILE OR WHAT? 1470 W. 48TH ST. VERMONT 916.

FOR SALE—$875, ON EASY TERMS, BUYS MY lot, 50x174, and neat 4-room cottage with city conveniences and all street improvements; two blocks to cars; $50 cash and $10 per month. Show any time. MR. WARNACK, 406 Central Bldg. Main 2251; Home F5025.

FOR SALE—BIG SACRIFICE, WEST HOLLYwood, 7617 Santa Monica Blvd., 6 rooms, strictly modern large lot, garage, summer house, lawn, flowers. Owner on premises, 2 to 5 p.m. Sunday 15th or call VERMONT 2061 for particulars.

FOR SALE — GOOD 4-ROOM COTTAGE WITH built-in effects and fine level acre for $1600; two blocks to cars, in good neighborhood. Payments only $100 down and $10 per month. MR. GALE, 406 Central Bldg. Main 2251; Home F5025.

FOR SALE — BEST BUY IN LOS ANGELES, choice location, on Union near 22nd st., nice modern home, semi-business lot, pays good income; big bargain for quick action. H. HARRISON, owner, 225 Security Bldg. A5226; Main 1082.

FOR SALE — SPLENDID 9-ROOM RESIDENCE, located in exceptionally desirable district. This will be sold at a great sacrifice in order to close an estate. Address 836 TITLE INSURANCE BLDG. A2068, Main 6255.

FOR SALE—HOLLYWOOD, SPECIALLY DEsigned, 2-family house, modern. Desirable for 2 small families; good income; half block to car. Street improved. Terms. OWNER. Phone Hollywood 2349.

FOR SALE—UP AGAINST IT, FORCED TO SACrifice my equity in new, modern 5-room bungalow, close in. OWNER and BUILDER, 736 S. Broadway, Room 316. Broadway 4331.

FOR SALE—INCOME PROPERTY, CASH, TRADE or mortgage; something good for income and home. Deal with owner on premises. HOLLYWOOD 675.

FOR SALE—COLONIAL 2-STORY RESIDENCE, 2 baths, garage, just completed, Westchester near ...; $500 cash, balance monthly. Phone MAERCHER. F8150—Main 8584.

FOR SALE—164 WEST 55TH PLACE, BETWEEN Main and Moneta, 5-room dandy bungalow. It is worth $2500; make an offer. THE McCARTHY COMPANY, 637 S. Hill st.

FOR SALE — $3200, NEW BUNGALOW; TAKE lot about half purchase price, balance terms, located South Hollywood. CHAPMAN, 1455 Salem, Glendale.

FOR SALE—5 ROOMS AND BATH, NEAR THREE schools; reasonable for cash; east side. Address E. box 234, TIMES OFFICE.

FOR SALE—OR RENT, PASADENA, ONE AND half story 8-room bungalow, modern; pink of condition. Phone COLORADO 6076.

FOR SALE—OR EXCHANGE—$1750 EQUITY IN house and lot 1459 W. 27TH ST. Want acreage. VERMONT 3845.

FOR SALE—BY OWNER, 6-ROOM HOUSE, 3-room house, on terms, 3 blocks from First st. car line. 4012 BLANCHARD ST.

CONTRACTORS—
And Builders.

IF YOUR PROPERTY IS CLEAR OR NEARLY so, we will lend all the money necessary and build from your own plans. No additional charge for plans by our Certified Architect, where we do the building. Come in and get a bungalow book and estimating blanks free of charge. SEABOARD CONSTRUCTION COMPANY, F6912. 808 Investment Bldg. Main 4161.

HAVE A PARTY WHO WISHES TO PUT IN about $125 to $150 worth of flat cement work, such as side walks, steps and garage floor on time payment; party is responsible. Please quote me your best terms. Telephone F6580.

CONTRACTOR WILL FURNISH PLANS, FINANCE and build anywhere, large or small jobs. A9766.

FOR SALE—
City Lots and Lands.

FOR SALE—THE TALK OF THE TOWN. SUNNYSIDE GARDEN ACRES. THE NEW WONDER SUBURB ON VERMONT AVENUE. BIG FREE AUTO EXCURSIONS. Leaving our office every Tuesday, Thursday and Saturday at 10:30 a.m. Quarter-acre lots, overlooking the city; $400 and up. Remember, all improvements are in. Right on Vermont ave., with 5c car fare. Call at office for complimentary tickets or phone for reservations. Do it now. EMIL FIRTH, 346 S. Broadway. 60167, Main 2543.

FOR SALE—ATTENTION BUILDERS—$4000. WESTERN AVE. AT SANTA MONICA. Three unrestricted lots, 120x155, on Western ave. Ripe for flats, apartments. Non-resident owner, must sell. Investigate. C. W. GRANT, 10745. 403 S. Hill st.

FOR SALE—$1000 BUYS CHOICE 19 FINE RESIdence lots, 2 blocks southwest of Manual Arts High School. All modern improvements including asphalt paving and sewers. PYRAMID INVESTMENT CO., 11698; Main 808; evenings, West 4793.

FOR SALE—DANDY HIGH GROUND LOT NEAR Wilshire and new high school; easy terms; sacrifice for cash deal. STEVENS, 838 Title Insurance Bldg.

FOR SALE—HOLLYWOOD, TWO CHOICE LOTS, near Santa Monica blvd., cheap; easy terms or monthly payments. F6212, M. 6941. STEVENS, 838 Title Insurance Bldg.

FOR SALE—A LOT, $250, 18 MINUTES FROM Broadway only $250; also lot worth $1200 for $600. VERMONT 2768.

FOR SALE—$1000 WILL BUY LOT IN HOLLYwood that cost $1800. 307 S. HILL ST., Room 205.

FOR SALE—
Acreage for Subdivision.

FOR SALE — TEN ACRES LA CRESCENTA-Canada, near Montrose car line; $1000 will handle it. For price and terms write or phone F. H. DICKMAN, 536 W. Fifth st., Glendale. Phone 300.

FOR SALE—
Business Property.

FOR SALE—SPLENDID BUSINESS CORNER, 1317 S. Hope st., improved with new brick building, in heart of the city; well rented, pays 5 per cent. on price asked, with increasing earning capacity. Price $40,000; $20,000 cash, $20,000, ten years, at 5 per cent. interest.

Also 100x200 feet, on Ocean View ave., Los Angeles, irrespective of ... suitable ave. south frontage. THE BEST APARTMENT-HOUSE SITE close in, in city; 2 good residences on property which would readily rent for $60 per month each. W. M. NOLABIRD, Owner, 318 E. Third st.

FOR SALE—$8500, BRICK GARAGE, LEASED, $3400, two years, best business center Hollywood. $6750 business corner 60x173, 3 stores, good income. 52ND AND SOUTH PARK. 65688.

FOR SALE—3-STORY BRICK, 228-240 E. FIRST, $18,000; worth $25,000. Owner, E. LAFFERTY, Oak Garage, Calabasas.

FOR SALE—GOOD PAYING GARAGE, ALL OR one-half interest, at 418 W. 10TH ST.

INCOME PROPERTY—
For Sale, Exchange, Wanted.

FOR SALE—A GENUINE BARGAIN. Exceptionally fine 16-room white plaster flat building in Country Club Tract, close to Pico. Latest built-in features, oak floors, artistic wall coverings and expensive electric fixtures. Beautiful grounds, garage, etc. Income $1500. Price cut from $16,500 to $11,500 for quick sale. $3000 cash, balance long time. BUNDLEY, Exclusive Agent, 501 Merritt Bldg. 13535, Broadway 5590.

FOR EXCHANGE—IN CENTER OF ALHAMBRA, fine new double flat, finished in mahogany, oak floors, everything up to date, $8000; want about 10 acres close in; walnut land; cheap water. Address V. box 430, TIMES SPRING ST. BRANCH.

FOR EXCHANGE—OR SALE—INCOME PROPERty, $50 month, 7-room modern bungalow, 3 bedrooms, also 4-room modern bungalow in rear; mortgage $2500, equity $2000; want small house and lot; assume $500. PHONE 73070.

FOR EXCHANGE—FINE NEW 4-FLAT BUILDing, income $100. Value $11,500, mortgage $5500. Want something for equity. Might assume. J. L. ADDIS, 812 Hollingsworth Bldg. Bdwy. 1666; F1666.

FOR SALE—OR EXCHANGE—$8500, LARGE BUILDING, COMMODIOUS HALL SUITABLE MEETINGS, SOCIETIES, DANCING ACADEMY. FOWLER, REALTY BOARD BLDG. 10025; MAIN 60.

FOR SALE — OR EXCHANGE—NEW 20-ROOM white plastered flat, tile bath, nothing better, near Business center; Hollywood, $2000 yearly income; want 40 acres, improved, prefer northern to $15,000. Owner, 820 W. FIRST ST., city.

FOR EXCHANGE—MODERN 4-FLAT BUILDING, large lot, paying well. Want clear for $10,000 equity. Rialto, Colton or Santa Ana preferred. OWNER, 904 Menlo ave.

FOR SALE—NEW BUNGALOW COURT, CLOSE in, rented better than 10 per cent. Takes $8000 cash, no trades. Inquire STILLWELL, Stillwell Hotel, 838 S. Grand ave.

FOR EXCHANGE—$4500, APARTMENT SITE, Bunker Hill, improved, 78 feet frontage. FOWLER, Realty Board Bldg. 10025; Main 60.

FOR EXCHANGE — WHAT HAVE YOU CLEAR for close-in corner? Income $30 month; small mortgage. MISS MAYERS, 5535 Central ave.

FOR EXCHANGE—INCOME PROPERTIES, CREAM of Hollywood; want unimproved, clear, city or suburban. J. M. CLOSE, 1002 Washington Bldg. F2088.

FOR EXCHANGE—HAVE YOU CLEAR PROPERty to trade for $7500 equity in flats, Hollywood way, paying $1440 per year? OWNER, 1008 Hiberian Bldg. F7046.

FOR SALE—
Real Estate Miscellaneous.

FOR SALE—WHY WAIT until Saturday night to telephone your Sunday ads to The Times? Do it Friday or early Saturday. MAIN 8200—10391.

FOR SALE—
Suburban Property.

FOR SALE— "LANKERSHIM ACRES."

Platted into acre and half-acre tracts. Full acres as low as $450.

Located one mile north of Lankershim on Lankershim boulevard. Property covered with matured peaches and apricots, these trees loaded with fruit NOW, which will assist in paying for your property. Aqueduct water, improved streets, highly productive soil. Automobiles ready to show you this property. No obligation on your part to buy. Investigate this property and the LOW prices at once.

MARKER & CALL, 607 Washington Bldg. Phones: Main 6516, Home 60525.

FOR EXCHANGE—
Suburban Property.

FOR SALE—AN ATTRACTIVE COUNTRY HOME in the beautiful foothills of Casa Verdugo; 2½ acres in walnuts and variety of fruits. Landscape gardening, abundance of fine mountain water. See OWNER, 1205 N. Central ave., Casa Verdugo. Take North Glendale car to the end of line.

FOR SALE—SAVE $50 BY BUYING NOW. LOTS in The McCarthy Company's Terrace Tract are increasing in value. Investigate immediately. Branch office corner MOTT AND STEPHENSON AVE., Boyle Heights.

FOR SALE—A BEAUTIFUL HOMESITE, ONE acre, highly improved. See OWNER, 1205 N. Central ave., Casa Verdugo, Cal.

Beverly.

FOR SALE—VERY CHOICE EAST FRONT LOT, 80x200 to 20-ft. alley. One block of hotel; about 25 trees in bearing. Adjoins finely improved place. Restrictions $5000. Price $2800. This is good as an investment or for home. See or Phone W. C. CAMPBELL, owner, at Hotel Hollywood.

Glendale.

FOR EXCHANGE — MY GLENDALE HOME AT sacrifice for cash; late small auto, Ford preferred, groceries or submit. CLEWITT, 1581 W. Colorado, Glendale.

Inglewood.

FOR SALE—½ ACRE ON CAR LINE, CHEAP for cash. Call GLENDALE 741M.

HOLLYWOOD—

FOR SALE—MODERN 2-STORY HOUSE AND garage, half block north Hollywood boulevard. 8 rooms, all floors hardwood, large living-room, built-in book case, writing desk, buffet and fireplace. Completely redecorated for owner's use. Price $5850; $650 cash. Balance 6½ per cent. J. E. ACKERSON CO., 6510 Hollywood blvd. 59019. Holly 560.

TO LET — FOR HOLLYWOOD RENTALS AND real estate, call MRS. EPHLIN, 6419 Hollywood blvd. Holly 334. 579047. I have my own car.

FOR SALE—FINE MODERN RESIDENCE, BEAUtiful street and grounds; owner, 7029 HAWTHORNE AVE. F2118.

FOR SALE—HOLLYWOOD PROPERTY. WILCOX REALTY CO., (Years of experience.) Holly 228. 6401 Hollywood Blvd. 57935.

TO LET — FOR HOLLYWOOD RENTALS AND real estate, call MRS. ABBE, with C. E. Toberman Co., 6780 Hollywood blvd. Phone 10171, Hollywood 863.

FOR SALE—
Beach Property.

Hermosa.

FOR SALE—OR EXCHANGE—For good farming land with water, not to exceed $200 per acre, HERMOSA BEACH IMPROVED with two cottages, seven and five rooms. New, choice and every modern convenience. OWNER, P.O. BOX 1833, Los Angeles.

FOR SALE—MODERN HOUSE, PAVED CORNER. 2552 Manhattan. Great bargain. OWNER, 401 Fay Bldg. F2118.

Long Beach.

FOR EXCHANGE—3-STORY BRICK BUSINESS block, close in, Long Beach, for stock ranch or eastern farm. Price $120,000. Income $700 per month. JOHN M. EDGAR & CO., 125 W. First, Long Beach.

FOR SALE OR EXCHANGE—
Harbor Property.

FOR SALE—WATER FRONT ACREAGE, WILMington inner harbor; also mountain ranch. See OWNER, 1220 Cabrillo Canal, Venice.

FOR SALE—
Country Property.

FOR SALE—

EXCURSION! EXCURSION!!

HOME SEEKERS' ATTENTION.

15,000 ACRES IN 10, 20, 40 ACRES, OR LARGER TRACTS. $75 TO $125 THE ACRE, INCLUDING WATER! POSITIVELY THE RICHEST SECTION IN CALIFORNIA. INTEREST 5 AND 6 PER CENT.

Excursion leaves Los Angeles April 20, 6:30 p.m., returns 23d, over Santa Fe; round trip of 1000 miles for $10.50. Fare refunded to all purchasers; go with us and see the famous San Joaquin Valley; here is the chance of a lifetime to secure a home on your own terms in the rich valley lands of Stanislaus county, Modesto, Turlock and Waterford (new district,) "where the land owns the water;" rail and water transportation; perfect for the cultivation of alfalfa, figs, vegetables, almonds English walnuts, figs, peaches, grapes and all varieties of California fruits; adapted to poultry raising; this county exceeded all competitors last year by over 2,000,000 pounds in dairy products; ideal climate.

For reservations and information, call at Room 504, CHAMBER OF COMMERCE BLDG., or room 220, Hotel Stowell. Phone Broadway 3473. Home A8362.

FOR SALE—

WHAT ARE YOU GOING TO DO FOR YOUR COUNTRY?

Perhaps you cannot carry arms. But your country and the world at large needs food and it needs your help to get it.

It is your duty to put yourself or your idle dollars to work producing. Incidentally you can't help benefiting yourself. The present prices caused by the greatest food shortage the world has known, make agriculture a money-making proposition. None better.

If you have some money you want to put to work, see us. We have practical men who will work your land and are anxious for the chance. If you are practical farmer and have ambition and want an opportunity, see us. We have the land and may be able to give you the chance you are looking for.

Fine arable land at $4 per acre. This land is located in Arizona on the main line of the Southern Pacific, within 2 3-4 miles of a shipping point. Level land, fine sandy loam and silt soil. Will grow alfalfa and long staple cotton. Fine for dairy, cattle, hogs and general farming. Wells on adjoining land prove abundant water supply. McCullough Graydon.

GUY M. RUSH COMPANY, 60065. 901 Story Bldg. Bdwy. 24.

FOR SALE—

ENCINO ACRES.

2½, 5, 10 and 20-acre tracts with streets graded and aqueduct water for irrigation and domestic use. Encino Acres is the most beautiful location in the San Fernando Valley on the State highway. Part of this tract is level adapted for the raising of all kinds of fruits, vegetables and cereals, being a deep, rich loamy soil. About 500 acres of this tract is the most beautiful rolling hills, laid out for choice country home sites and is bound to become another Hollywood. Also part of this tract is the finest walnut land in the State. About 17 miles from the center of the city with paved highway all the day to the land. This is beyond a doubt the finest small acreage subdivision ever placed upon the market. If you fail to see this before purchasing you will be the loser. Prices right. Terms one-quarter cash. Maps, full particulars and pamphlets and a trip over the land by calling or telephoning our office. Ask for Encino Acres Dept. W. H. HAY, 409 O. T. Johnson Bldg., Fourth and Broadway.

FOR SALE—

NO PAYMENT DOWN. WE SUPPLY THE LAND AND ASK NO PAYMENT UNTIL YOU CAN MAKE SAME FROM CROPS. LAND IS LEVEL, SOIL A SILT LOAM. WATER IN ABUNDANCE. GOOD DRAINAGE AND CLIMATE. EXCELLENT SCHOOL FACILITIES. ON STATE HIGHWAY, TWO MILES FROM RED BLUFF, A CITY OF 3500 PEOPLE. NO KILLING FROSTS OR PESTS. NO BETTER LAND FOR ALFALFA, OLIVES, ALMONDS, ORANGES, ETC. PRICE $75 TO $150 PER ACRE. WRITE FOR OUR BOOKLET. F. D. BURR COMPANY, 235 MONTGOMERY ST., SAN FRANCISCO, CAL.

FOR SALE—OR EXCHANGE—FOR BUNGALOW, my home, 40-acre ranch in fertile Victor Valley. $165 per acre, liberal terms to responsible party. 20-acre orchard, part bearing, grain planted, modern buildings, pumping plant, plenty water, team and implements. All ready to move on, without any expense. 516 W. VERNON, Vermont 1902.

FOR EXCHANGE—COUNTRY HOME, ON TROLley line, city of Pomona, five-room California house with bath, cellar, gas, electric lights, water, shade and fruit trees, barn, corrals, etc. Splendid for chicken ranch. What have you to offer. THE PHALANX COMPANY, 516 Chamber of Commerce. A5829. Main 1760.

FOR SALE—AT A SACRIFICE, 40 ACRES FINE land, Merced county, at $55 acre; close to town and R. R. 1-5 cash, balance terms. Address W. box 548, TIMES SPRING ST. BRANCH.

FOR SALE—BARGAINS IN IMPERIAL VALLEY farm lands. Improved and unimproved. STEVENS, 838 Title Insurance Bldg.

FOR SALE—AT SACRIFICE, BECAUSE MORTgage about due, 80 acres choice, level alfalfa land, $25 acre. SOUTH 6161-J.

FOR SALE—CALL FOR LIST OF BARGAINS IN chicken ranches, fruit, dairy and alfalfa ranches. Many for exchange. THE JAMES R. H. WAGNER CO., 633 S. Spring st.

FOR SALE—4½ ACRES UNIMPROVED, WITH water, near Ontario, $1500, terms. H. C. SAXBY, Box 920, Warren, Ariz.

FOR SALE—2750 ACRES BEST ALFALFA, BEAN and grain land Southern California, with water, $100 acre. STACY, 601 Fay Bldg.

FOR SALE—OR EXCHANGE—WELL LOCATED ... acres, improved Montebello. ... PATTERSON, ... Main ...

FOR SALE—
Country Property.

FOR SALE—SOUTHERN PACIFIC COMPANY, Land Dept. 820 W. P. Story Bldg., Los Angeles. Lands for sale in California, Nevada and Utah.

Bakersfield.

FOR SALE—240 ACRES OF FINE LEVEL LAND, no alkali, no hardpan, unimproved. Located in the prize-winning Arvin district. Near paved highway; abundance of water can be developed from well; electricity available. 17 miles southeast from Bakersfield. Price $60 per acre. R. A. MOORE & SON, Hopkins Bldg., Bakersfield, Cal.

Pomona.

FOR SALE—ABSOLUTELY BEST INVESTMENT in the county. 22 acres in city of Pomona, surrounded by large Rose Hedge. Fifteen minutes' walk from P.O. Block from car; on main boulevard. Some good buildings; city and irrigating water. Non-resident and will sell on quick turn. $750 per acre. OWNER, P.O. Box 1053, Los Angeles.

Riverside.

FOR SALE—RIVERSIDE, NICE 7-ROOM SWISS chalet, nearly new, corner, facing paved street. Only 3 blocks from Mission Inn. OWNER, suite 44, Allison Apts., Long Beach.

San Fernando Valley.

FOR SALE—

6.7 acres of full bearing apricots, near the paved boulevard, at Chatsworth; will sell at a bargain.

4.14 acres of young oranges, lemons, etc., etc., a few feet off of the paved boulevard, at Chatsworth.

13 acres of A1 ground on the upper side of the boulevard, about a mile east of the station, at Chatsworth. No better soil or location for citrus to be found.

GOODWIN, 502 Central Bldg. F2150 or Main 7859.

Santa Cruz.

FOR SALE—RANCHES, HOMES, ACRES. FREE list. WILSON BROS., Santa Cruz, Cal.

Mendocino County.

FOR SALE — FOR INFORMATION REGARDING Mendocino county, Northern California, address J. A. WALDTEUFEL, 101 State st., Ukiah, Cal.

Mexico.

FOR SALE—PROPERTY IN THE STATES OF Michoacan and Guanajuato, Mexico. I am commissioned to sell ranches in same States. For description, write RAFAEL SABALA, P. O. Box 247, Santa Paula, Cal.

IMPERIAL VALLEY—

FOR EXCHANGE—

IMPERIAL VALLEY. 320 acres near El Centro, fully water stocked and planted to cotton, corn and barley. Value $32,000; mortgage $12,000. Will exchange for city to about same value or less.

C. J. HILDESHEIM, W. I. HOLLINGSWORTH & CO., 4th floor, Hollingsworth Bldg. 10777. 6th and Hill sts. Main 6760.

I AM ORGANIZING A SYNDICATE TO TAKE over a cheap tract of land in Imperial Valley which is undoubtedly the most promising agricultural district in the West. Big profits are assured owing to high prices for crops. Ask C. E. WANTLAND, 410 Grosse Bldg., Los Angeles.

SAN JOAQUIN VALLEY—

FOR SALE—AT BAKERSFIELD, 160-acre alfalfa ranch, one of the best in the valley; lots of ditch water; big barn, 2 houses. Price $125 an acre. Will take in a house as part payment up to $4000 clear. No agents. Write J. E. GARLICK, P.O. Box 700, Bakersfield, Cal.

FOR SALE—$7000, 40 ACRES OF THE BEST land in Tulare county. Located 5 miles west of Tulare city. Fenced hog tight. Fifteen acres alfalfa. Corrals and old barns. Large and small pumping plants. Also ditch water. Reasonable terms. S. G. BATEMAN, 213 Grant Bldg.

FOR SALE—WELL IMPROVED RANCH, 160 acres, good land, all in crop, net proceeds 1916, $8000. Four miles from town. Also 160 acres fine land, one mile from Tipton; very cheap. No real estate schemes, see the owner. D. M. HOLSINGER, Pixley, Cal.

COACHELLA VALLEY—

FOR SALE—COACHELLA VALLEY, DATE LAND headquarters. We loan money, buy, sell and exchange vacant and improved land. Good land bargains only. See samples. CARDWELL CO., 327 W. Third st. Main 5561—12807.

EASTERN - NORTHERN PROP'TY
For Sale, Exchange, Wanted.

FOR EXCHANGE—OUR SPECIALTY. Eastern, Middle West and California; a large assortment of all; owners waiting. LANGDON & LANGDON, 705 Grant Bldg. A5853.

FOR EXCHANGE—$8500, WASHINGTON (D. C.) business corner, leased $40.75 month; want local; $7000 corner with three bungalows, good income; want suburban acreage, consider KANSAS CITY. 308 BRYSON BLDG. 65888.

FOR SALE—HAVE ABOUT 2500 ACRES IN THE Vegas Valley, part with artesian wells and improvements; $7000; terms. H. J. WOODWARD, Las Vegas, Nevada.

FOR EXCHANGE — FINE WILSHIRE VACANT property for clear country, eastern or northern, up to $10,000. Phones, 569459 or WILSHIRE 5862.

FOR EXCHANGE—8-ROOM BUNGALOW, LARGE lot, paved street, close in, Medford, Oregon. Fine property clear, for residence here, northwest. 2131 SIXTH AVE.

MOUNTAIN-CANYON PROPERTY

FOR SALE — NEAR LAKE ESCONDIDO, 160 acres mountain land, spring, timber, fine location, good hunting and fishing; $2200, clear. OWNER, 156 N. Encinitas, Monrovia, Cal.

GOVERNMENT LAND—

FOR SALE—BIG SACRIFICE, 160-ACRE RELINquishment, fine wheat and cotton land, 2 miles of Picacho, Casa Grande Valley, on main line S.P., all tillable, mostly fenced, good cabin; 20 acres in wheat, fine well, produce over 100 inches water; must return to Kans. $900 cash if taken at once. KNIGHT, 235 S. Hill st.

CAN LOCATE YOU ON 320 ACRES DESERT land, 5 miles to railroad, plenty water and well settled, for $75. C. W. GATES, 7130 Ocford way, Hollywood.

HOME-SEEKERS—BEST OF LAND—$2 ACRE, 10 cents down, balance 40 years, 3 per cent. interest. For particulars address G. M. ROSE, 929 Wall st., L. A.

NEIGHBORS, GO WITH ME TO NEWLY OPENED valley, near R.R. station; all conditions good. 807 CHAMBER OF COMMERCE BLDG.

OIL PROPERTY—

FIRST-CLASS OIL BEARING LANDS WANTED, ALSO LEASES AND PRODUCTION. ADDRESS TE, BOX 380, TIMES SPRING ST. BRANCH.

ORANGE AND LEMON GROVES—
For Sale, Exchange, Wanted.

FOR SALE—BARGAIN—BARGAIN—BARGAIN. TO CLOSE AN ESTATE. We can deliver a 20-acre, 4-year-old Valencia grove, near Anaheim, extra fine soil, 2 good wells, modern bungalow home, with all other standard improvements at ONLY $750 PER ACRE, 60 per cent. cash. Adjoining unimproved land sold within year at $900 per acre. We consider this property easily worth $1250 PER ACRE. No trifling, no trades, cash talks. For particulars see WILSON, with T. M. MILLER CO., 60118. Suite 510 Van Nuys Bldg. Bdwy. 1190.

FOR EXCHANGE—10-ACRE FULL BEARING high class Valencia and navel orange grove. Price $20,000 clear. Want lots, acreage or income. J. E. MacGIBBON, 406 Van Nuys Bldg.

FOR SALE—I HAVE THREE OF THE BEST Valencia orange groves in Orange county, two at Anaheim, one at Orange. I want to sell one or all at once. Address ADF., Orange, Cal. R. D. No. 2, Box 469.

FOR SALE—BEST ORANGE AND LEMON LAND in Southern California, with water, excellent location, $375 per acre, in tracts to suit. Easy terms. CALIFORNIA INDUSTRIAL CO., Citizens National Bank Bldg.

FOR SALE—15 ACRES ORANGES AND ALFALFA, fine water. Will sacrifice to close estate. Write at once to executor and avoid commissions. E. J. DUTCHINCK, Baby ranch, Riverside, Cal.

POULTRY RANCHES—
For Sale, Exchange, Wanted.

FOR SALE—OR EXCHANGE—$1500 EQUITY IN nice chicken ranch, 4 rooms, fruit, flowers, gas, electricity; 5c fare; compelled to sell; make offer. A2491, MAIN 7017.

TO LET—2 ACRES AT SAWTELLE, HOUSE, barn, choice fruit, large chicken corrals; cheap rent. WEST 3819.

FOR SALE—2-ACRE CHICKEN RANCH, 6-ROOM house, modern; 6 miles from L. A. on boulevard; easy terms. A2046.

HOTELS, ROOMING HOUSES—
For Sale, Exchange, Lease, Wanted.

FOR SALE—BEST BUY IN LOS ANGELES. I am exclusive agent for a 60-room, modern brick apartment-house, located on macadamized street, between downtown and Westlake Park, which is the best located in the whole of Los Angeles. Owner of building also owns furniture, and is also a non-resident. This will explain why it's a good deal for you. Can sell you furniture for 60 cents on the dollar, and give good lease. Little money handles. E. M. WHILTON, Hotel Broker, F3677. 726-727 Story Bldg. Bdwy. 1.

FOR SALE—TERRIFIC SACRIFICE. Elegant close-in corner, 100 single rooms, hot and cold water, steam heat in every room, elevator, private baths, large attractive ground floor lobby, well furnished, clears $300 month. Price $3000. Investigate quick. See KEYSTONE CO., room 1, 607½ S. Hill.

FOR SALE—QUICK SMALL HOTEL, 17 ROOMS. Apply owner, 127½ S. GRAND AVE.

HOTELS, ROOMING-HOUSES—
For Sale, Exchange, Lease, Wanted.

FOR SALE — 5 YEARS' LEASE AND $12,000 worth of furniture; 60 rooms, close to Seventh and Figueroa sts.; gross income over $10,000 per year. Cash bargain $7500. Rent reasonable. A. R. PARK, A1841. A. T. JERGINS & CO. Main 464. 400 Herman W. Hellman Bldg.

FOR LEASE—NEW COUNTRY HOTEL, CHEAP. Will lease you this place which will be finished in a few days, furnished or unfurnished. Very little money handles. E. M. WHILTON, Hotel Broker, F3677. 726-727 Story Bldg. Bdwy. 1.

FOR SALE—IF YOU ARE REALLY LOOKING for a bargain and a fine money-making home place, see the corner at 1360 GRAND AVE. 11 rooms, very well furnished, rent $30 month. Lawn, trees, flowers, barn, every room rented. Price $2275.

FOR SALE—8 ROOMS AND APARTMENT, COMpletely furnished, one good business room on ground floor. See it and make cash offer. Am leaving city and must sell. 2 per cent. to agents. 360 W. 9TH ST. Phone F0551.

FOR SALE—GET THIS BARGAIN; 36 ROOMS, close in; rent $100; all outside rooms; running water; always full, for $1250; terms. WITHROW & BECKETT, 602 Hibernian Bldg.

FOR SALE—A SNAP, 19 ROOMS, ELEGANTLY furnished; rent $40; brick, running water; and $350 gives possession. Better hurry. WITHROW & BECKETT, 602 Hibernian Bldg.

WANTED—TO BUY APARTMENT OR LODGING house, 25 to 30 rooms, with lease and low rent. Owners only. Phone Main 8052; A2235. FRED DU BOIS, 408 Germain Bldg.

FOR SALE—SPLENDID FURNITURE OF 14 rooms, attractive corner, a money-maker. Terms cash. See OWNER any afternoon except Sunday. 1106 W. 7th st.

WANTED — AVOID VEXATIOUS DELAYS BY telephoning your Sunday ads to The Times Friday or early Saturday. MAIN 8200; 10391.

FOR SALE—9 ROOMS OF FURNITURE, GOOD condition, house for rent. Inquire 1100 W. NINTH.

FOR SALE—OR RENT—14 ROOMS NICELY furnished. Terms. Phones, MAIN 6093; A2265.

APARTMENT HOUSES—
For Sale, Exchange, Lease, Wanted.

FOR SALE—AN ELEGANTLY FURNISHED 40-room apartment-house, tile baths, oak floors, dressing rooms, with panel mirrors, sleeping porches, automatic hot water, steam heat, vacuum plant; beautiful grounds; walking distance. Long lease, low rent. House full steady tenants; an easy and safe investment for woman; $5500. Selling, account other business. Call FREDERICKS, Main 8427.

FOR LEASE—

LAMERE APARTMENTS. Corner Washington and Figueroa. 84 rooms, well lighted and ventilated, gas and gas stoves, electricity, etc.; 9 wall beds; good location, near Poly School and ball park; rent reasonable. Key at 519 W. WASHINGTON ST. Phone 21622.

FOR EXCHANGE—APARTMENT-HOUSE, THREE-story frame, income $3000 and always full; $35,500, mortgage $19,500, including furniture. Want orange grove, ranch or other country. JOHN J. HILL, 330 Central Bldg. A6628.

FOR SALE—EXCHANGE, WEST SIDE BEAUTY. This 35-room modern west side beauty, all newly painted and tinted. Full cash price $1800. House full, rent $4 room. RYAN AND STANLEY, 410 Grant Bldg.

FOR SALE—HIGH CLASS WESTLAKE APARTment-house, furnishings, cost over $11,000 4 years ago. Have waiting list. Owner called East, must sell immediately. Price $4250. Full particulars, 327 SECURITY BLDG.

FOR SALE—EXTRA FINE BARGAIN, 60 FINEly furnished rooms, apartments with private baths, west side, sunny corner. Price $3800. Terms $1200 cash. CALL 556584.

WANTED—TO LEASE NEW APARTMENT-house about 50 rooms. Owners please submit. Phone Main 8052; A2235. FRED DU BOIS, 408 Germain Bldg.

FOR EXCHANGE—$50,000 APARTMENT HOUSE, income $10,000; want country property. MR. TAYLOR, 516 Delta Bldg.

FOR SALE—
Furnished Flats.

FOR SALE—5-ROOM UPPER SUNNY CORNER flat, close in, nicely furnished, 3 rooms rented; party can make living with same; rent $25. 51985.

FOR SALE—FURNITURE OF 12-ROOM FLAT full of roomers. Walking distance. Bargain. 911 S. FLOWER ST.

FOR EXCHANGE—
Business Property.

FOR EXCHANGE—A close-in corner store and flats, south of Third street. Price $12,500. Incumbrance $5000. Want residence, clear vacant lots or a close-in acreage. Courtesy to agents. See owner, 215 MASON OPERA HOUSE BLDG., A1344. Main 1945.

FOR EXCHANGE—OR SALE—CORNER LOT ON West 11th, just west of Figueroa, has old apartment-house, fair income. Splendid place for garage. Price $19,000; mortgage $10,000, 6 years at 6 per cent. KOCHER & STRINGER, 307 Grant Bldg. F7067.

FOR EXCHANGE — $17,500, EXCEEDINGLY handsome 4-flat building, prominent large corner, west; good rentals. Want clear property, $10,000 to $12,000. NICKLIN, 300 Grant. 14680, Main 3984.

FOR EXCHANGE—
Houses.

FOR EXCHANGE—8-ROOM BUNGALOW WITH 2 LOTS. Well located in the southwest. A new and ideal homeplace. Cash price $3900. Will accept a touring car up to $1500, balance at 7 per cent. EDWARDS AND WILDEY CO., 10767. 515 Bloss Bldg. Main 3937.

FOR EXCHANGE—7-ROOM 2-STORY RESIDENCE in Pico Heights, paved street; mortgage $3000; value $7000. What have you for the equity? Will sacrifice for clear and cash. J. L. ADDIS, 812 Hollingsworth Bldg. F1666, Broadway 1666.

FOR EXCHANGE — $6000, BEAUTIFUL CORNER bungalow home in Vermont Square; mortgage $3000, and 3 clear lots, $3000; want northern, eastern land or Denver, Chicago. 65688.

FOR EXCHANGE—$3500, MORTGAGE $1500, Close-in, 2-story house. Very well located, will trade and assume $1000 additional on land near-by. BATEMAN, 213 Grant Bldg. F4088.

FOR EXCHANGE—BUNGALOW, 6 ROOMS, modern; southwest. Equity $2000. Want $1000 cash; balance, what have you? Phone VERMONT 1871.

FOR EXCHANGE — FINE MODERN 11-ROOM house, completely modern, located on high corner, North Wilshire section; mortgage $5000; will trade for bungalow or lots. PHONE 568276.

FOR EXCHANGE—
Lots.

FOR EXCHANGE—FINE WILSHIRE VACANT property for clear country, eastern or northern, up to $10,000. Phones 569459 or WILSHIRE 5862.

FOR EXCHANGE—$800 CLEAR CITY LOT OR unimproved acreage, clear, for well located bungalow with small incumbrance. 1110 HOLLINGSWORTH BLDG. Phone 15278.

FOR EXCHANGE—CLEAR LOTS AND TRUST deed, for bungalow, southwest. THE PHALANX COMPANY, 516 Chamber of Commerce. A5829. Main 1760.

FOR EXCHANGE—
Suburban Property.

FOR EXCHANGE—1 ACRE FULL BEARING WALnuts, corner Ramona Acres, 3 blocks to car line; mortgage $1450; will take a $1250 clear lot for equity. KING & WARNER, 711 Trust and Savings.

FOR EXCHANGE—$6000, ACRE AND 8-ROOM house; want lots. MR. TAYLOR, 516 Delta Bldg.

FOR EXCHANGE—
Beach Property.

FOR EXCHANGE—MODERN 6-ROOM HOUSE IN East Long Beach, cement street and sidewalks, ½ block from car line. Price $4500; bank mortgage $2000, 7 per cent. What have you to offer for equity? S. A. SELOVER, Main 1273. 1015 Marsh-Strong Bldg. 60195.

FOR EXCHANGE—CLEAR LOT AT ARCH BEACH for equity in bungalow. A3808, MAIN 3386.

FOR EXCHANGE—
Country Property.

FOR EXCHANGE—OR SALE—One of the heaviest producing 80 acres alfalfa ranches in Riverside county. Half mile from railroad station, store, postoffice and boulevard. Fully equipped with stock and implements. Price $45,000. Want income property or close vacant lots. See owner, J. C. FLOYD, 215 Mason Operahouse Bldg. A1344. Main 1945.

FOR EXCHANGE—OR SALE—200-ACRE RELINquishment, 120 miles from Los Angeles, abundance of gravity water, sugar beets and fruit trees are grown near by; one mile from R.R. station; price $10 per acre. F7984, M. 6426. JENSEN & SANDERS, 519 Central Bldg.

FOR EXCHANGE—40-ACRE BUDDED WALNUT grove, with modern improvements and house, value $22,000; want apartment house in Los Angeles. 929 BLACK BLDG. Broadway 2180, F2786.

FOR EXCHANGE—OR SALE—160 ACRES, CLEAR, in Round Valley, Mendocino county; fine level land, plenty of water. Want Los Angeles clear to $4000, no equities. Address X, box 323, TIMES SPRING ST. BRANCH.

FOR EXCHANGE—MILFORD, UTAH, 320-ACRE relinquishment, level, rich soil, 3 miles to Milford, new 3-room house with bath, good domestic well, water 60 per cent. pure; 60 young fruit trees, garage, some fencing, 125 acres plowed, 35 acres under ditch. This is a splendid proposition for alfalfa and stock. Owner here, will exchange for any good property here, not heavily incumbered. It's a live proposition. See at early. F. A. STILWELL, 944 S. Hill st., Los Angeles, Cal.

FOR EXCHANGE—80 ACRES NEAR HEMET, $12,000, mortgage $3000. Wants lots, same value.

80 acres, 9 miles north Visalia, $4800, mortgage $1150. Wants lots or bungalow to same value.

80 acres at Corcoran, $4000, mortgage $1000. Wants bungalow to same value. J. W. HACKWORTH, 430 Union Oil Bldg. A4177.

FOR EXCHANGE—BEAUTIFUL HOME PLACE, one block from end of San Gabriel car; variety of fruits and berries, fine soil and electricity. Want alfalfa or dairy ranch. Owner. Address ... box 228, TIMES OFFICE.

Classified Liners.

FOR EXCHANGE—
Country Property.

FOR EXCHANGE—
I have bargains in Tulare and Fresno county alfalfa ranches.
E. D. COWAN,
228 Van Nuys Bldg., Los Angeles, Cal. Main 8440.

FOR EXCHANGE—OR SALE—10 ACRES FINEST garden soil, abundance water, near Chino. Rented to tomatoes, under lease. OWNER, Box 304, Pomona, Cal.

FOR EXCHANGE—BEAUTIFUL, HIGHLY IMproved ranch, price $25,000; will consider clear property up to 2-3 value. Phone 60476; MAIN 1472. 510 MERRITT BLDG.

FOR EXCHANGE—HIGHLY IMPROVED LARGE dairy ranch, bank value $100,000; will consider clear city property up to 2-3 value. Phone 60476; MAIN 1472. 510 MERRITT BLDG.

FOR EXCHANGE—1 ACRE IN CITY OR INglewood, 5 blocks from new high school. Apply 510 MERCHANTS' TRUST BLDG. MR. POLAND. Main 424.

FOR EXCHANGE—
60-acre alfalfa ranch, well improved. Price $16,000, clear. Trade for eastern farm. Kansas preferred. S. E. PAGE, Lindsay, Cal.

FOR EXCHANGE — OR SALE—BARGAINS IN San Joaquin Valley vineyards, alfalfa and fruit ranches. FRESNO LAND CO., 304 Washington Bldg. Phone Main 2169.

FOR EXCHANGE—$6000, SMALL RANCH, INcome $1200; want city property. MR. TAYLOR, 516 Delta Bldg.

FOR EXCHANGE—
Real Estate, Miscellaneous.

FOR SALE—2 COTTAGES, 1 DOUBLE HOUSE and 2 tent houses, all rented, net income $100 per month. Ideal location for a person in ill health. Must sacrifice this property to protect other interests. Will consider part cash and terms or trade. Address box 78, OATMAN, Ariz.

FOR EXCHANGE—GARAGE, ON EAST SIDE rented for $22.50 month; value $4000 and 5-room modern bungalow on west side rented $18 month; value $2000; mortgage $3600; covering both. I want a bungalow worth $5000 clear, rented or vacant. PHONE A9570.

FOR EXCHANGE — WANT PROPERTY IN OR near Phoenix, Arizona, in exchange for property here; will give good deal. Call 301 CURRIER BLDG., 212 W. Third. A2885.

FOR EXCHANGE—GO TO BEN WHITE TO BUY, sell or exchange property. 304 BRYSON BLK., Second and Spring sts.

FOR EXCHANGE—WHAT HAVE YOU TO TRADE? Address J, room 310, SEVERANCE BLDG.

FOR EXCHANGE—BETWEEN 6 AND 9 O'CLOCK Saturday evening The Times' telephone switchboard is swamped with "Want ads." Avoid delay by telephoning your Sunday ads Friday or early Saturday. MAIN 8200; 10891.

BUSINESS INVESTMENTS—

THIS IS THE ONE AND ONLY LEGITIMATE, high class, big paying, without risk, business enterprise offered here in years. Have exclusive rights, no competition. Want partner join who has $2000 and will agree to handle funds and keep one simple book. Money invested returned before profits divided. Each draws weekly living salary until then. Does not have to be established. Ready to make money now, and years to come. Only a personal interview. Closest scrutiny will convince. Address W, box 396, TIMES SPRING ST. BRANCH.

300 PER CENT. PROFIT—300 PER CENT.
We have an opening for an investment of $5000 to $10,000 in cheap land that we are going to subdivide. We are buying the land for $25 per acre and will sell the land for $100 per acre with water. MR. SHOULTS.
FLACK REALTY COMPANY,
10696. 733 S. Hill st. Main 2226.

CAPITAL NEEDED FOR MANUFACTURING ENterprise; one million tons per year used in Los Angeles. We have orders paid for in advance to insure delivery; railroad companies and city amongst our largest customers; material only 3½ miles from center of city. Investigation may lead to our mutual advantage. Address PW, box 301, TIMES SPRING ST. BRANCH.

FOR SALE—MANUFACTURING BUSINESS SHOWing large profits, controls patent rights for Southern California; doing good business; we have beautiful investment for man with $5000 to $6000; owners leaving city and cannot look after same. Address TV, box 308, TIMES SPRING ST. BRANCH.

WANTED—$12,500 TO BUILD NEW TYPE SUBmarine. Address W, box 392, TIMES SPRING ST. BRANCH.

THOUSANDS OF PEOPLE
endeavor to telephone ads to The Times the same time Saturday evening. Do it Friday or early Saturday and avoid confusion. MAIN 8200; 10891.

BUSINESS CHANCES—
Of Many Kinds Unclassified.

SEE GIVAN, 600 DELTA BLDG., 426 S. SPRING.
DELICATESSEN & RESTAURANT—Price $700. Apt.-house dist. Fine fixtures and kitchen equip.
DRESSMAKING—Price $800. Brack Shops. Employs 20 girls; 3 years' lease. Good buy.
GARAGE—$3000, half down. 40-car capacity. Rent $150; storage pays $850; worth investigate.
CIGAR STAND—$150. Bargain for quick sale. Receipts $20 per day. Cheap rent.
GARAGE—$500. Full equip. of tools. 25 regular boarders. This is a snap.
CONFECTIONERY—$700. Rent $30; receipts $20 per day. Near P.O. Don't miss this.
GROCERY—$2000 or will invoice. Receipts $30 per day. Good lease. Low rent.
GARAGE—Special for few days. Storage 90 cars. Will sell for $1000 less than cost.
GARAGE—$3500 buys one of the best in city. Storage 84 cars. Present owner same loca. 9 yrs.

LOOK—SPECIALLY PRICED FOR QUICK SALE.
$850—BARBER shop, cigar stand, 3 chairs, Ocean Park; receipts $10 daily; summer tips $27.
$850—BEAUTY parlors, fine equip., in modern office bldg., doing fine business; sacrifice.
$1800—TOWEL supply business. Ford auto, work 2 days week; nets $20; each, acreage.
$2250—GARAGE, repair shop, nets $225 mo.
$2800—CONFECTIONERY, cigars, notions, 4 fur. rooms; rent $35; netted $171 last mo.; trial.
MANY OTHERS, all lines, for sale or exch.
See CLINE & JACKSON, 527 Security Bldg.

AT AUCTION—
Complete restaurant outfit, Saturday, April 14, at 2 p.m., 3000 South Main street. Consisting of cash register, cigar cases, cigars, cigarettes, tobacco, groceries, clock, refrigerator, hot plates, gas range, gas plate, coffee urn, counter stools, glassware, dishes, cooking utensils, kitchen cabinet, linoleum, etc., etc. Also Columbia phonograph and 22 records. A. L. MOXLEY, Auctioneer. Home 22288. South 4530.

FOR SALE — CONFECTIONS, SODA FOUNTAIN, periodicals, cigar stand, that is making good; fixtures and stock invoice over $800; location, transfer corner; low rent. Owner, E, box 132, TIMES OFFICE.

GROCERY DOING OVER $50 DAILY, DESIRable west side section, good living rooms, bath, will invoice stock at old prices and agree of value of fixtures. 306 DELTA BLDG., 426 S. Spring.

GROCERY STORE, WORTH MORE THAN $1000; will sell $650, or 25 per cent. discount for stocks and tobacco, and 50 per cent. for fixtures; also a Turkish rug, 9x10½ ft., for sale very cheap. GERRINYAN, Garvanza 292, 5700 York blvd.

GOOD GOLD CAMP REAL BOOM IS ON. ASK any mining man or stock broker. Will send information of any kind on anything for $1. I know how. BROOKS SERVICE CO., MANHATTAN, NEV.

IF LOOKING FOR BUSINESS, SEE OUR EXCLUsive list; clear titles guaranteed. Fine confectionery for sale at Venice. Specialty Department. NUTRO BAKING CO., 200 San Fernando Bldg.

BE AN EXCEPTION—
Don't wait until the last moment to telephone your Sunday ads to The Times. Do it Friday or early Saturday. MAIN 8200—10891.

MY RESTAURANT, CAFETERIA, CONFECTIONery and cigar stand has netted me $300 monthly past year. Will sacrifice for $1700 for quick sale. Call 527 SECURITY BLDG.

CONFECTIONERY AND LUNCH BUSINESS AVeraging $35 daily; $40 in summer; will sell for half of cost. Terms. Trial given. Owner called away. See MANAGER, 500 W. Third.

FOR SALE — SHOWCASES, SODA FOUNTAIN, largest stock in the West. WEBER'S SHOWCASE AND FIXTURE CO., 316-330 E. Los Angeles st.

FOR SALE — ESTABLISHED CAFE BUSINESS, averages $30 per day; lady alone cannot handle. Address E, box 266, TIMES OFFICE.

IF YOU HAVE $800 YOU CAN OWN A BUTTER shop handling light groceries that will pay you at least $1800 per year net above expenses; books to prove the above; $400 down, balance $25 per month. Phone OWNER, A9854.

REFINED CLEAN-CUT OFFICE BUSINESS, NETting $350 to $500 per month; no special knowledge required; especially adapted to man and wife; $3500. Address TT, box 399, TIMES SPRING ST. BRANCH.

DON'T PROCRASTINATE.
Telephone your Sunday ads to The Times Friday or early Saturday. MAIN 8200—10891.

FOR SALE—CONCESSION TABLE BALL GAME, ready to take money; must sell. Apply evenings, 7 to 9. 50 VENICE PIER.

FOR SALE—CROWN LAUNDRY ROUTE, GOOD bargain; call evenings and Sunday. 627 E. 33RD ST. R. M. DYER.

FOR SALE—SMALL, WELL ESTABLISHED COMpletely equipped auto repair and machine shop. Call noon, 20580.

BICYCLE SHOP, GOOD BUNCH FRAMES AND coaster brake bicycles. Make offer. 704 E. FIRST.

LUNCH ROOM, GOOD BUSINESS. HAVE TWO. Low rent. Money-maker. 749 S. MAIN ST.

TRANSFER BUSINESS FOR SALE. 525 WEST FIFTH ST.

WILL FINANCE ANY LEGITIMATE INVESTMENT UP TO $10,000; MANUFACTURING PREFERRED. 1107 STORY BLDG.

$150 TAKES NIFTY LITTLE RESTAURANT near 12th and Figueroa. A9780.

GARAGE, MACHINERY AND TOOLS, WITH GOOD business, for less than cost of equipment. 221 WEST 15TH. Main 4667.

FOR SALE—GROCERY STORE, DOING BUSINESS $1500 monthly; stock in first class condition. Apply 3130 WESTERN AVE.

ROOMING-HOUSES AND RESTAURANTS. SEE my list. You will find what you want. 605 WRIGHT AND CALLENDER BLDG.

JAPANESE BARBER SHOP, WITH ALL NEW fixtures; best location; must sell. 814 N. MAIN.

WANTED—MAN WITH FORD CAR, BUSINESS proposition; for interview PHONE 74115.

GOOD OPENING FOR CIGAR AND NEWS STAND in HOTEL BROADWAY, 207 N. Broadway.

CIGAR STAND, IF YOU WANT A CIGAR STAND that pays see 111 N. MAIN.

TWO BARBER CHAIRS FOR SALE CHEAP. 126 E. 33RD ST.

BUSINESS CHANCES—
Of Many Kinds Unclassified.

WANTED—PARTY WITH TEN THOUSAND DOLlars to take an equal interest with advertiser in a company handling raw material in carload lots to large firms. Profits big, business permanent; quick returns; no bad accounts. Business should be, and can be made, a monopoly on Pacific Coast. Exclusive market and unlimited supply in control of advertiser. Sound business reason for applying for outside money to extend business. Details given in personal interview only. Address E, box 257, TIMES OFFICE.

FOR SALE—
CONFECTIONERY-STATIONERY STORE.
Fancy confectionery and stationery business, Pasadena; same location 12 years; profits at least $300 per month. Price $4000; part cash. J. H. KEASTON,
FLACK REALTY COMPANY,
10696. 733 S. Hill st. Main 2226.

MOVING PICTURE THEATER FOR SALE OR trade in one of the best residence sections of Los Angeles; will take auto in part trade, balance cash or will exchange for hotel and pay difference. Call Bdwy. 1816. Ask for W. F. LIENSTAD, or address 410 N. Bunker Hill.

ONLY CAFETERIA IN BEST LOCATION, ALL new and fine, best location, lease 4 years, $125 per month, seating 150; quick sale $4500; lease worth price asked. Write or wire GRANT HODGDEN, care Commercial Cafeteria, El Paso, Texas.

FOR SALE—OR WILL TRADE FOR CITY INcome property, a good manufacturing business clearing $400 per month; practically no competition; product in constant demand. Owner has no time to operate plant. Price $8000. See OWNER, 525 Lissner Bldg.

STATE HIGHWAY, CAPISTRANO, WILL BUILD to suit tenant service station, drug store, bakery or poolroom; excellent opportunity for business; ground located opposite Old Mission; tourists all stop here. Call MRS. R. B. THORBUS, Hotel Rosslyn, between 10 and 12.

NOTICE TO HAULING CONTRACTORS!
Have two-year ore-hauling contract in Arizona; carries high rate per ton; roads constructed especially for truck transportation; contract to be let immediately. For full information see MR. C. W. DE LANCEY at Alexandria Hotel.

AM GOING EAST, MUST SELL GROWING LIGHT manufacturing business, fully equipped, long lease on building, clear of incumbrance; best accounts in city and good commercial standing. Will be sold this week. Address C, box 235, TIMES OFFICE.

BUTTER STORE, ICE CREAM, BAKED GOODS. Rent $15, living-rooms. Stock and fixtures, part or whole; best cash offer takes it this week. Close out Saturday on account of other business. Cash, terms or trade. 323 TEMPLE STREET.

FOR SALE—GROCERY STOCK; CLEAN, NEW and up to date; located downtown in heart of business district; all cash, no delivery, very reasonable rent; will take about $2500 to swing this place. OWNER, E, box 136, TIMES OFFICE.

FOR SALE—AT A SACRIFICE, CASH GROCERY, fruit and root beer store. Transfer corner. Best location in best city in valley; good lease. Price low if you act quickly. CLINE'S PACKAGE GROCERY, 505 3rd st., San Bernardino, Cal.

FOR SALE—ONE OF THE BEST PAYING GROceries in town at sacrifice price, no credit, no deliveries; positively best reasons for selling; come out and convince yourself. 4126 S. VERMONT.

25-SEAT HORSESHOE LUNCH ROOM, MANUfacturing district, cheap rent; no competition; excellent proposition. Suited for man and wife or two ladies. Sacrifice $175 cash. 736 S. LOS ANGELES.

CIGAR STAND OWNER, WILL GUARANTEE $25 weekly profit, all stock, no fixtures to buy. Price $300; good dice game, steady trade in old established location. See SHELDON, 515 Laughlin Bldg.

THEATER; NO COMPETITION, OWNER LEFT city, sacrifice $850 cash, lease and equipment; 300 chairs, picture machine, $150 sign, screen, curtain, etc. Phone 557305, mornings, evenings.

FOR SALE—LEMINGER SALT WATER TAFFY stand; going good business. GREAT WESTERN AMUSEMENT BOOTH 2, Ocean Front, Ocean Park.

$575—CONFECTIONERY STORE, ONE OF THE swellest little stores in city, at great sacrifice. Don't miss this bargain. Call 129 W. SECOND ST., Room 322.

FOR SALE—BLACKSMITH SHOP ON STATE highway in fine farming locality; good location for garage. Agents need not answer. Address X, box 188, TIMES OFFICE.

FOR EXCHANGE—MEAT MARKET, GOOD LOcation, sales $30 to $40 daily. Small expense. Will trade for light car or cash. Phone Boyle 170. Call for DAVIS.

PARTY TO TAKE INTEREST AND HANDLE selling end, auto accessory. Large field, good money for live man. Address T, box 540, TIMES SPRING ST. BRANCH.

$250 CASH BUYS CONCESSION IN ONE OF THE leading amusements in Southern California, suitable for lady or gentleman. Address E, box 208, TIMES OFFICE.

FOR SALE—SMALL GROCERY STORE, ALL stock, best offer takes it. Also 1 8-ft. show case. Rent $10 and living-room. 918 E. JEFFERSON.

PARTY TO FINANCE MANUFACTURING OF PATented household article of necessity. Requires small outlay to put on paying basis. Address E, box 278, TIMES OFFICE.

GARAGE AND REPAIR SHOP, EXCELLENT LOcation, storage pays all expenses. Must sell before 20th. Phone BDWY. 1100. Ask for proprietor.

FOR SALE — A GROWING MANUFACTURING business, will be sold for less than a thousand dollars, am leaving city; investigate this if you want a snap. VERMONT 2700.

HAVE SOME BILLIARD HALLS AND CIGAR stands, one extra good. See my list. 605 WRIGHT AND CALLENDER BLDG.

1000 BUSINESS CARDS $1.00; OTHER PRINTING in proportion. REM'S PRINTING CO., 227 Mercantile place. (Florentine stairway.) A9853.

TELEPHONE "WANT ADS"
for insertion in the Sunday Times should be ordered before the rush of business Saturday night. MAIN 8200—10891.

HAVE SOME CLOSE-IN GARAGES, GOOD DEALS. See my list. 605 WRIGHT AND CALLENDER BUILDING.

FOR QUICK ACTION, DROP ANSWERS TO Times' "Liners" in Times' letter boxes in downtown office buildings. The locations of the boxes are printed in the first column of The Times' "Liner" section.

BUSINESS CHANCES WANTED—

WANTED—HAVE $800 CASH, WANT A REAL bargain in some business with living-rooms. Closed Sundays preferred. Full description, location and price in answering will be appreciated. Restaurant, lunch counter or agents please don't answer. Address E, box 265, TIMES OFFICE.

WANTED—FOR SPOT CASH, STOCKS OF MERchandise, any amount, for spot cash; also fixtures. Money advanced on consignments.
J. J. SUGARMAN AUCTION AND COMMISSION HOUSE, 142-148 N. Spring st., 112-116 Court st. F4810; Main 2114.

WANTED—POSITION AS WORKING MANAGER of eating house, camp or mine, or will contract to feed 100 to 300 people at nominal figure. References exchanged. Address A, box 142, TIMES OFFICE.

WANTED—WOULD LIKE TO GO AS WORKING partner in a grocery, dairy or confectionery or some manufacturing establishment, out of town preferred; will invest up to $300. Address E, box 280, TIMES OFFICE.

WANTED—BY ELDERLY GENTLEMAN, SINGLE, partnership in established business, city or country. Will invest from $1000 to $1500 and services. Address E, box 259, TIMES OFFICE.

WANTED—
For quick action drop answers to Times "Liners" in Times' letter boxes in downtown office buildings. The locations of the boxes are printed in the first column of The Times' "Liner" section.

SWAPS—
All Sorts.

FOR EXCHANGE—WHAT HAVE YOU AS FIRST payment? Balance same as rent. Modern 6-room bungalow. Lawn, flowers and fruit trees. Price reasonable, southwest. Address E, box 274, TIMES OFFICE.

FOR EXCHANGE—GOOD CLEAR LOT FOR LATE model light car. Address E, box 204, TIMES OFFICE.

MONEY TO LOAN—
Real Estate and Improvements.

MONEY TO LOAN ON REAL ESTATE—
Residences, apartments, stores, flats, ranches.
IN SUMS OF $50 TO $50,000 AND UP.
Cash for first mortgages.
Straight building loans a specialty.
Interest at 6, 7 and 8 per cent. and up.
LARGE BOND ISSUES FOR BIG BUILDINGS AND HEAVY HOLDINGS SOLD.
We act as brokers, placing very large loans. Commission charged on every loan.
MATTHEWS & MATTHEWS, a corporation, or Consolidated Mortgage Co.
426 Washington Bldg. Main 2335.

$25,000 TO LOAN—$300 TO $5000.
On seconds. If you need money for escrow, taxes, interest or to close real estate deal. Our own funds. No commission. Prompt action.
LAND MORTGAGE CORPORATION,
805 Trust & Savings Bldg., Sixth and Spring.

MONEY TO LOAN—
MORTGAGES
LOANS } at current rates.
BUILDING LOANS
JOSEPH M. GORE CO.,
807-808 L. A. Investment Bldg.
Main 4161. Phones. Home F2912.

BUILDING LOANS—
We have money to lend on straight 3-year mortgage, where we do the building. Positively no commission charged.
SEABOARD CONSTRUCTION CO.,
F2912, M. 4161. 808-9 Investment Bldg.

WE HAVE EASTERN MONEY TO LEND AT 6 and 6½ per cent. Make application direct to JOSEPH M. GORE & CO., 808 Investment Bldg. F2912, M. 4161.

FIRST AND SECOND MORTGAGE LOANS, MONEY waiting. ERNEST R. FAIR CO., 517 Grant Bldg. F6296.

SIX PER CENT. MONEY, CITY OR RANCHES. S. R. EARNEST & CO., 831 H. W. Hellman Bldg. Hugh K. Walker, Jr., S. Rhea Earnest.

PRIVATE MONEY, 5½ TO 7. CITY, COUNTRY, or building loans. LOCKHART & SON, 731 H. W. Hellman Bldg. A2776. Main 5578.

MONEY TO LOAN AT CURRENT RATES ON city real estate. F. H. EVARTS, 804 Van Nuys Bldg. Main 2868. A4989.

LOANS SUPPLIED PROMPTLY AND REASONably; funds for city or country. KASSOWITZ, 215 Haas Bldg. Main 907, 62155.

MONEY TO LOAN—
Real Estate and Improvements.

QUICK LOANS—
Second Mortgage Money.
Quick loans, same day of application. $50 to $1000; one to twelve months' time. First or second mortgage. City or country. No commission. No title fees. Our own money. Taxes, interest and assessments paid.
WATERMAN & CO.,
904 Merchants National Bank Bldg., Corner 6th and Spring Sts.

WE WILL MAKE CONSERVATIVE LOANS ON real estate in Los Angeles and vicinity up to $50,000, at moderate rates. We loan our own capital and will give prompt and courteous attention to applications from owners.
WINTER INVESTMENT CO.,
1109 I. N. Van Nuys Bldg.
F5383. Broadway 5906.

QUICK LOANS, FIRST OR SECOND MORTGAGE, $25 to $1000, 1 to 12 months; money same day; our own funds; no commission or title fees; mortgages, trust deeds and contracts purchased. PACIFIC LOAN CO., 1125 Title Insurance Bldg., cor. 5th and Spring. Phones Main 3616; F5589.

ABUNDANT FUNDS FOR SAN JOAQUIN AND Southern California ranches and city business and residential property.
F. A. PATTEE & CO.,
1217 Haas Bldg., 219 W. 7th. Main 8510, 13114.

MONEY TO LOAN—
On improved city property.
Or for building, on easy terms of repayment.
STATE MUTUAL BLDG. & LOAN ASSOCIATION,
223 S. Spring st.

TO LOAN—
$500 to $30,000. Lowest rates.
City or country property. Money waiting. R. W. MOYER, 316 Title Insurance Bldg., Fifth and Spring. F5107; Main 1511.

BUILDING LOANS—WE ARE SPECIALIZING ON building loans for flats and apartments.
MORTGAGE INVESTMENT CO.,
Bdwy. 7735. 411 Investment Bldg. 63299.

F. C. COMPANY, HEAD BUILDING, SAN FRANcisco, loans its own money direct to borrower, amounts $1000 to $25,000, on orchards, vineyards, alfalfa, grain and cattle ranches, in San Joaquin Valley.

WILL BE IN LOS ANGELES JUST LONG enough to loan about $80,000 on modern apartments or business property; must have 7 per cent. Address PW, box 400, TIMES SPRING ST. BRANCH.

TO LOAN—$40,000 ON BUSINESS OR OTHER good property at reasonable interest. Private money. Prefer one loan. May divide. Principals only. Call MR. KELLY. 14177.

WANTED — TO LOAN $1000 TO $3000 ON first mortgage. Must be good property. Address E, box 255, TIMES OFFICE.

MONEY TO LOAN—
I have plenty of money for first mortgages; also make specialty of second mortgages and building loans. J. C. HOVIS, 236-237 Bradbury Bldg.

HAVE $2500 TO LOAN, WILL ACCEPT 8 PER cent.; prefer improved city property. PHONE Monday, 52531.

PRIVATE MONEY TO LOAN, CITY OR COUNTRY, building loan considered; must get this money out soon. CHANDLER, 355 El Molino st.

MONEY TO LOAN ON CITY OR COUNTRY REAL estate, improved or vacant, at current rates. HAROLD E. ALLEN, 622 Security Bldg. F7278.

CITY LOANS—RANCH LOANS—$1000, $2500, $3500, $5000, $7000 to $35,000. CHAPTEL, 616 Lissner Bldg.

MONEY TO LOAN ON LISTED AND UNLISTED stocks and bonds. I loan my own money, without delay. 610 INVESTMENT BLDG.

SUBURBAN, BEACH OR CITY LOANS $500 upward. ROBT. M. CAMPBELL, 519 H. W. Hellman Bldg.

MONEY TO LOAN—ANY AMOUNT ON VACANT OR improved; building loans a specialty; current rates.
CHANDLER, CASSOU & CO.,
F3121. 504-505 Bradbury Bldg. Main 2718.

$20,000 TO LOAN ON REAL ESTATE, ANY amount, $500 or more, reasonable interest; owners call BUCHANAN, A4260. Bdwy. 787, evenings 351141.

CITY AND COUNTRY LOANS, LOWEST RATES. Quick money for seconds. CROWE, 427 Story Bldg. 65885; Broadway 7706.

TO LOAN—$1000 TO $50,000 ON CITY AND country real estate at current rates.
A2180. McCONNELL & IRVINE,
Main 2180. 835 Security Bldg.

REAL MONEY FOR REAL ESTATE LOANS. H. T. ALEXANDER, WITH LEON R. CONKLIN, 712 H. W. Hellman Bldg. 11800, Main 4511.

MONEY TO LOAN—AT 6 AND 7 AT ALL TIMES on improved real estate. GOODRICH REALTY CO., 2004 E. First st. Boyle 1182—41800.

QUICK SECOND MORTGAGE LOANS; LESS than usual rates. Contracts, mortgages, trust deeds cashed. MORTGAGE ASSETS COMPANY, 628 Chamber of Commerce. 11206.

FIRST MORTGAGE LOANS, $500 UPWARD. Money waiting. DUNGER, 312 Laughlin Bldg. Phone F5423.

PRIVATE MONEY, LARGE OR SMALL AMOUNTS, first and second mortgages. J. E. HENRY, 411 Investment Bldg. 63296. Bdwy. 7735.

LOANS AT CURRENT RATES.
CALIFORNIA MORTGAGE CO.
618 Title Insurance Bldg. F5721.

MONEY TO LOAN — 7 PER CENT. NO COMmission; owners only. HIBBARD, 25810.

6 PER CENT. MONEY, CITY, COUNTRY—JOHNSON, 210 Story Bldg. F2263, Main 2765.

CAN MAKE SEVERAL SMALL LOANS, CASH ON hand. MILLER, 64136, Broadway 1941.

$2000, $2500, $3500, $5000, $8000, $9000 TO loan. HARRY JACKINS, 716 Union Oil Bldg.

MONEY TO LOAN—
Salaries, Chattels and Collateral.

MONEY TO LOAN—
FROM 1 TO 2 PER CENT.
ON
JEWELRY, HOUSEHOLD FURNITURE, ETC.
ABSOLUTELY NO BROKERAGE APPRAISEMENT FEES, RENEWAL CHARGES OR ANY CHARGES OF ANY KIND OR CHARACTER. If you now have a loan and are paying renewal charges or otherwise dissatisfied, we will take over your mortgage without charge. Our jewelry department is equipped with private rooms. All dealings confidential.
PROVIDENT PLEDGE CORPORATION,
312 Union Oil Bldg.
Main 3474. Los Angeles, Cal. Home 60811.

WHEN YOU NEED MONEY
You naturally want it quickly and confidentially.
PAYMENTS AS LOW AS
$$$$$$$$ $3—$4—$6—$8— or $10 $$$$$$$$
Which are so arranged as to make it possible for you to repay the loan in any manner that will best suit your own particular needs and circumstances.
WHEN YOU WANT MONEY QUICK SEE US.
GUARANTEE LOAN CO.,
Room 400, Title Ins. Bldg., cor. Fifth & Spring.

OWNERS OF FURNITURE AND PIANOS
Can obtain small, quick loans at low cost without removing the property from your possession. All transactions strictly confidential. Call, write or phone.
RELIANCE LOAN AND INVESTMENT CO.,
606 Security Bldg., 510 S. Spring st.
Phones: F1768. Main 4574.

TO LOAN—ON CHATTELS, 2 PER CENT. MO.
Furnishings private homes preferred.
Money same day. Easy payments.
All business strictly private.
Our satisfied clients our recommendations.
Security left in your possession.
A4378, Bdwy. 555. LOAN DEPT., 601 Union Oil.

PRIVATE PARTIES HAVE ASKED US TO PLACE loans to people owning furniture, pianos, etc. Our guarantee plans gives you the lowest rate. Quick action. Call and talk it over with MR. CRAWFORD at 709 Security Bldg. 63360; Bdwy. 678.

IF YOU OWN FURNITURE OR A PIANO AND need a little money we are the people to see. Call, phone or write. Hours, 8 a.m. to 6 p.m. F6812. CENTRAL LOAN COMPANY. Main 4018.
509 Security Bldg.,
S. E. corner Fifth and Spring sts.

PRIVATE MONEY LOANED ON AUTOMOBILES while in use; confidential; reasonable rates. 1229 CITIZENS NATIONAL BANK BLDG. F2033; Main 5585.

MONEY ADVANCED SALARIED EMPLOYEES. Easy payments. Strictly confidential. Private interviewing rooms. EMPIRE LOAN COMPANY, 309 Title Insurance Building.

SALARIED MEN AND WOMEN ACCOMMODATED without delay or publicity. SOUTHERN CREDIT CO., 411 O. T. Johnson Bldg.

MONEY TO LOAN—
Diamonds—Jewelry.

DIAMONDS ARE SAFE LEFT WITH US.
INTEREST 1 TO 2 PER CENT. PER MONTH.
No other charges. Loan any amount.
Our own money. Confidential.
Private rooms. Established 14 years.
REFERENCES: Any bank, hotel or jewelry firm. Diamonds kept Hellman Bank Safe Deposit Vault.
KINSEL LOAN COMPANY,
306-7 Stimson Bldg., Third and Spring.
F9206. Broadway 8225.

MONEY LOANED DIAMONDS, JEWELRY, 1 TO 2 per cent., absolutely no other charges; diamonds kept in your own sealed package in deposit vault until redeemed. Furniture, pianos, automobiles in storage. Low rate on real estate, reliable, 20 years in business. Loan my own money. All business strictly confidential. Bank references.
THEO. J. WELK,
206 Bradbury Bldg., 3rd and Bdwy.
A2102. Main 8877.

DO YOU WANT MONEY?
We loan on diamonds, automobiles, jewelry, silverware, pearls, pianos, typewriters, furs, rugs and all valuable articles. Private rooms. Confidential.
MARKWELL & COMPANY,
900 Citizens National Bank Bldg.

DIAMONDS, JEWELRY, LIBERAL LOANS, courteous treatment. W. E. WHEDON, manager, 402 Trust & Savings Bldg., 6th and Spring.

DIAMOND LOANS—1 PER CENT. REFERENCES. FRITCH-LAUGHLIN, 710 Grant Bldg., Fourth and Broadway.

MONEY WANTED—
Real Estate and Collaterals.

WANTED—MONEY FOR ONE OR TWO WELL SEcured live real estate contracts, bearing 7 per cent. About $1200 each. Will discount. Address E, box 276, TIMES OFFICE.

WANTED—FROM PRIVATE PARTY, $1800, large, beautiful Wilshire corner, finely situated, pay 8 per cent. See OWNER, 568459.

WANTED — $1100 ON 5-ROOM PLASTERED house at 1165 Orme ave. BISHOP, at Los Angeles Trust & Savings Bank. Don't phone.

WANTED—$1000 TO $1500, FIRST YEAR'S INterest in advance; suburban townsite acreage. Value $3500. PHONE 53409.

WANTED—TO BORROW $1200 ON 80 ACRES alfalfa and cotton land. SOUTH 61614.

MONEY WANTED—
Real Estate and Collaterals.

WANTED—MONEY ON FIRST MORTGAGES—
$5000—3 years, 8 per cent. We are arranging loan of $100,000 on fine corner on Hollywood blvd. in the heart of Hollywood. (We are not now at liberty to publish the location, but will disclose it to our clients.) To be improved with a four-story brick building, a fine modern apartment-house. Estimated income $3600 to $4000 monthly. Estimated value when completed $200,000. We are taking 200 first lien bonds of $500 each, with quarterly interest coupons, and offering these $500 bonds separately at par and accrued interest. This issue will be so choice, and are going at so rapidly, that we expect the whole series to be subscribed within next thirty days. Make your reservations at once.
$500—3 years, 8 per cent. We are making building loan for bungalow court on Temple st., near Echo Park for 5 units. Estimated value $15,000. We have 15 notes, $500 each, secured by trust deed. Offer separately.
$700—3 years, 8 per cent.; on lot 40x130 on Coringa ave., near Avenue 50, vicinity of York blvd., with 5-room house; value $1500.
$750—3 years, 10 per cent., on 7 lots on Balboa Island (Newport Beach.) Unimproved, value $2500.
$800—3 years, 8 per cent.; lot 50x103, on Pomeroy near De Soto, with 4-room house; value $1600.
$1250—3 years, 7 per cent., on lot 40x135; with fine new 5-room bungalow, No. 5028 Lincoln ave., near Avenue 50, and just one block south of the end of the York blvd. car line. Value $2750.
$1500—3 years, 7 per cent.; lot 40x120 on Arroyo Seco ave., near Avenue 63, with fine 6-room bungalow. Value $3000.
$1800—3 years, 7 per cent., on lot 40x125, West 59th st., between RAYMOND and NORMANDIE aves., with fine six-room bungalow. Value $3600.
$2000—3 years, 7 per cent.; lot 40x120 on the northeast corner of Normandie and W. 59th st., with fine six-room bungalow and garage; value $4000.
MATTHEWS & MATTHEWS, a corporation, Or CONSOLIDATED MORTGAGE CO.,
426 Washington Bldg. Main 2335.

WANTED—HOLLYWOOD MORTGAGE LOAN—
$3000, 8 Per Cent., 2 Years.
On high-class vacant residential property, positively a first-class loan. 2 per cent. commission. Call on me and I will show this property. H. R. LEECH, owner, 6763 Hollywood blvd. 57576; Hollywood 2822.

WANTED—$6000, 3 YEARS, 7 PER CENT., ON 4 lots, about one acre, high and sightly; owner paid $9000 for lots 2 years ago. Improved with new 10-room 2-story strictly modern house, valued at $9000. Total valuation $15,000. This is one of the most commanding and beautiful places in Hollywood. LOCKHART AND SON, 731 H. W. Hellman Bldg. A2776; Main 5578.

WANTED—$2500 AT 7 PER CENT. FOR 3 years, first mortgage on pretty 6-room modern bungalow, with hardwood floors throughout and small house in rear. Located close in on West 21st st. in West Adams Heights tract. Courtesy to agents. WALTER FRANKLIN, 234 Bradbury Bldg. F4636.

WANTED — $10,000 AT 7 PER CENT., FIRST mortgage on 160 acres first-class farm land, under cultivation, 100 inches water developed. Property valued $35,000. No commission or appraisal fees. Principals only. Call for J. E. M. Phone A1440. Main 3536.

WANTED—$1800, FIRST MORTGAGE, ON WEST Jefferson business lot, having two frontages and depth of nearly 300 feet. Value $6000. This lot is good for any kind of business and is just the place for garage. If this loan is made at once will pay 10 per cent. interest. HENRY ENGEN, 234 Bradbury Bldg. F4636.

WANTED—$8500, 7; FINE NEW WHITE PLASTER FLAT BUILDING ON THROUGH PAVED STREET, WEST SIDE. VALUE $17,500, GOOD INCOME AND MORAL RISK. WINNE & RULE, MGRS. LOAN DEPT., ROBERT MARSH & CO., 200 MARSH-STRONG BLDG. 10175; Main 5045.

WANTED—$5000, FIRST MORTGAGE, I WILL pay 8 per cent. interest and secure you with a beautiful 8-room residence, valued at $10,000, in the best part of Hollywood, paved street; lot alone is worth more than $5000. HENRY ENGEN, 234 Bradbury Bldg. F4636.

WANTED—FROM PRIVATE PARTY, $1000 AT 8 per cent. Security $5000, Westlake district home. Also $2000 at 8 per cent. No commission. See MAAS, 338 Bradbury Bldg. A2114; Bdwy. 1454.

WANTED—$2000 FOR 3 YEARS AT 7 PER cent. on a modern 5-room house and garage, owner's home, on W. 33rd st. Value $4250. Principals. Call 522 CITIZENS NATIONAL BANK BLDG. Phone F2249.

WANTED—$1000, 10 PER CENT. INTEREST, first mortgage on dandy double frontage lot, southwest. Value $2500, good street work on both streets. WALTER FRANKLIN, 234 Bradbury Bldg. F4636.

WANTED—$5000, 6 PER CENT., ON $14,000 valuable close-in acreage, corner, Harbor boulevard, leased, improved; will pay no commission; have highest references. Owner, MR. VANSYCKLE, 201 Union Oil Bldg.

WANTED — $4000, 3 YEARS, 6 PER CENT., close-in Bunker Hill improved property, double frontage, value $15,000; owner responsible.
KOSTER & PARKER,
234 H. W. Hellman Bldg. A3462, M. 4440.

WANTED—$14,000, 7; IMPROVED BUSINESS PROPERTY, CLOSE TO 7TH AND SAN PEDRO, ACTUAL VALUE $30,000. WINNE & RULE, MGRS. LOAN DEPT., ROBERT MARSH & CO., 200 MARSH-STRONG BLDG. Main 5045; 10175.

WANTED—THE SAFEST SECURITY
Under present conditions is productive land.
F. A. PATTEE & CO.
1217 Haas Bldg., 219 W. 7th. Main 8510—13114.

WANTED—HAVE GILT EDGE FARM MORTgage of $7500. Ala. one for $2250. Will give discount. Phone 60476; Main 1472. 510 MERRITT BLDG.

WANTED—$1250 ON MONETA AVE. BUSINESS lot. $1000 on Glendale bungalow and $2250 on West Adams bungalow; also $2500 on flat. 73830, WEST 5667.

WANTED—EXCELLENT LOAN, $10,000 FOR 5 years at 6. Hollywood improved income business property, worth $25,000; brick stores. NICKLIN, 500 Grant Bldg. 14609, Main 2984.

WANTED — $1400 FOR 3 YEARS AT 7 PER cent., on house No. 5420 Fourth ave.; no commission. Phone or see BARBOUR, 423 S. Hill st. Main 965. F6015.

WANTED—WILL PAY 8 PER CENT. FOR A 3-year loan, $6000, on new white plaster, 20-room flat, Hollywood, good loan. DAVIS-PARKS, 915 Story. 62920, Main 9680.

WANTED—$1500, PAY PREVAILING RATE; property in the finest part Wilshire district, surrounded by elegant houses; no agents. Inquire WILSHIRE 5862.

WANTED—$1250, 7 PER CENT. AND BONUS. First trust deed on 6-room house. 50-ft. lot, Boyle Heights. Value $2500. ALLEN, 515-16 Haas Bldg. Main 3079; F2224.

WANTED — $500, 1 PER CENT. MONTH, 6 months or one year. 10 acres at Rialto, fine soil, close to town. Value $1500. ALLEN, 515-16 HAAS BLDG. Main 3079; F2224.

WANTED—$1000 ON GOING BUSINESS, PAYable $100 monthly, at 1 per cent. monthly, excellent security. Address W, box 410, TIMES SPRING ST. BRANCH.

WANTED—$2400 FOR A $3200 FIRST MORTgage, 8 per cent. interest, due 2 years, on cottage on 25th st., valued at $5000; big lot. HENRY ENGEN, 234 Bradbury Bldg. F4636.

WANTED—$3500 LOAN ON FINE RESIDENCE property, 2 houses, large lot, on Mt. Washington drive; one of the beauty streets of the city. Telephone OWNER, 29850.

WANTED—$11,000, ON GOOD INCOME PROPerty. Phone 60476; Main 1472. 510 MERRITT BUILDING.

WANTED—$75,000 ON GOOD DOWNTOWN INcome property. Phone 60476; Main 1472. 510 MERRITT BLDG.

WANTED—$3500 ON $12,000 CHOICE VACANT, will pay 8 per cent. for quick action. ALLAN, 901 Union Oil Bldg. 64490, Broadway 2783.

WANTED — $1500, 7 PER CENT.; ALSO $1500, 7 per cent.; no better loans can be found. S. P. DONES, Broadway 1498.

WANTED—$1500, 9 PER CENT., ON RESIDENCE near 9th st. Value $4000. Owned by colored people. PHELPS, 410 Byrne Bldg. 60412.

STOCKS AND BONDS—

TO STOCKHOLDERS L. A. INVESTMENT CO. It is possible I can show you how to realize a good price for your stock. Let me talk it over with you. Call or address ARMSTRONG, 334 I. W. Hellman Bldg.

MORTGAGES, TRUST DEEDS—
For Sale, Exchange, Wanted.

FOR SALE—$915, SECOND MORTGAGE, FIRST mortgage $4700, security $15,000; discount $200. ALLAN, 901 Union Oil Bldg. 64490; Broadway 2783.

FOR SALE—
Miscellaneous.

FOR SALE—
CLASSIFIED REAL ESTATE ADVERTISEMENTS in the Sunday Times must be received before 8 p.m. Saturday. Classified "Want ads," etc., will be accepted until 11 p.m. Saturdays.

FOR SALE — TENTS OF ALL KINDS, ANY weight; large variety of slightly used tents. DOWNIE BROS., Inc., Successors to Wise & Downie, 644 S. San Pedro st. Phone Broadway 2169, F4806.

FOR SALE—$350 SODA FOUNTAIN COMPLETE, $50; $125 glass door refrigerator, $35; wall cases, counters, showcases, etc., at big sacrifice. MEYER, 1208 Ocean Front, Venice. Home Phone 4828.

FOR SALE — SECOND-HAND SHOWCASES, ONE entire floor of bargains. See WEBER'S SHOWCASE AND FIXTURE CO., 316-330 E. Los Angeles st.

FOR SALE—OR EXCHANGE—ONE MAHOGANY motor-boat hull, in fine condition. Also one live bear. What have you? Call MR. ROCKETT, Sunset 810, Balboa Studio, Long Beach, Cal.

FOR SALE—
"TAKE TIME BY THE FORELOCK."
Telephone your Sunday ads to The Times Friday or early Saturday. MAIN 8200—10891.

FOR SALE—1000 PRINTED BUSINESS CARDS, 250 billheads, letterheads, envelopes, contracts, etc. $1. PANAMA PRINTING PLANT, 212 Mercantile Place.

FOR SALE—GAS ENGINES OF ALL MAKES AND sizes, in good condition, only 30 cents on the dollar. We have displaced them with electricity. ROOM 114, 120 E. Fourth st., Los Angeles.

FOR SALE—HAY, STACK OF VOLUNTEER, PUT up in nice condition, about 8 tons. Corner Ninth and Fedora sts. Call EDWARD, 60400, 637 S. Hill st.

FOR SALE — $12, BEAUTIFUL SOLID GOLD Masonic emblem ring, set with 7 small diamonds. MR. VANSYCKLE, 201 Union Oil Bldg. F3225.

FOR SALE—RHEOSTAT ELECTRICAL CHARGING board to sell at once, make offer. At 418 W. TENTH ST.

FOR SALE — PAINTER'S OUTFIT, COMPLETE; ladders, staging, falls, brushes, paints, $50. Call WEST 3181, after 6 p.m.

FOR SALE—
Miscellaneous.

FOR SALE—SHARES IN LLANO COLONY, GREAT reduction; going East. Particulars. Address E, box 298, TIMES OFFICE.

FOR SALE—30 TO 40 YARDS OF RAG CARpet. Inquire of W. H. DRAKE, 218 S. Bdwy. Room 428, Los Angeles, Cal.

FOR SALE — TOBACCO STEMS; GOOD FOR pigeons, chickens' nests or for spraying rose bushes. 912½ SOUTH MAIN ST.

FOR SALE—CHEAP, A $650 PEANUT AND POPcorn wagon, almost new. Address CHRIST POULOGHOMIS, care Southern Hotel, Bakersfield, Cal.

FOR SALE—SCOTT'S ASPHALTUM ROOF PAINTS, 5 gallons, $1.75; 25 gallons, $7.50; "SCOTT, the Roofer," 1702 S. Main.

FOR SALE—OR RENT, LARGEST ASSORTMENT invalid wheel chairs; physicians' hospital, nurses' supplies. PROFESSIONAL SUPPLY CO., 415 W. Fifth st.

FOR SALE — SHOWCASES AND STORE FIXtures, large stock, used and new; cash or terms. W. T. WILSON, 812 S. L.A. st. A4571, M7090.

FOR SALE—BIG LOT GARDEN HOSE, GUARanteed quality, lengths 75c up. 1263 S. FIGUEROA.

FOR SALE—SHOW CASES, 4 AND 6 FT. OAK floor cases, like new. 1463 BELLEVIEW AVE. Main 8778.

FOR SALE — SAFES, SOLE DEALERS HALL'S standard safes, new and used. Terms or trade. SHEALY SAFE CO., 212 S. Hill.

FOR SALE—PORTABLE HIGH FREQUENCY Violet-Ray machine, new. Address W, box 415, TIMES SPRING ST. BRANCH.

FOR SALE—FIREPROOF OFFICE SAFE, GOOD AS new. 402 S. LOS ANGELES ST.

FOR SALE—
For quick action drop answers to Times "Liners" in Times' letter boxes in downtown office buildings. The locations of the boxes are printed in the first column of The Times "Liner" section.

BILLIARD TABLES—
And Supplies.

FOR SALE—BILLIARD TABLES, BRAND NEW, carom and pocket, with complete outfit, $150; second-hand tables at reduced prices; bowling alleys and accessories; cigar store, a specialty, send for catalogue. Easy payments. THE BRUNSWICK-BALKE-COLLENDER CO., 845 S. Los Angeles st.

FOR SALE—
Furniture.

FOR SALE— AUCTION,
Friday, April 13th, 10 a.m.,
1911 South Burlington ave.
Regular weekly auction of 30 rooms high-grade, medium and cheap furniture and furnishings, including 30 mahogany, oak, B. E. maple dressers and chiffoniers, four complete oak dining sets, fumed and golden oak, fine ones; 4 full leather auto seat dining chairs, 7 massive brass beds complete, two 6-hole steel ranges, China cabinet, roll top desk, screens, pair twin brass beds with box springs and hair mattresses, three-quarter, single and full size beds complete, 10 elegant and massive full leather, and silk plush rockers, two solid mahogany ones, cost $80; large golden oak hall tree, rockers, chairs, gas ranges, mattresses, refrigerators, drophead Singer sewing machines, elegant silk plush upholstered bed davenport, cost $80; Wilton and Axminster rugs, fumed oak library tables, pictures, fancy bric-a-brac, China dinner set, cut glass, sheets, slips, pillows, spreads, everything for home or apartment; Edison cylinder phonograph, 50 records. HOT LUNCH AT NOON. Largest and only exclusive auction house in Los Angeles. Sell everything in the house at every sale. Remember, "The highest bidder takes the goods at all our sales regardless of the price."
COL. C. F. CALHOUN, Auctioneer.
West 2171. Kirk S. Calhoun, Cashier. 21940.

FOR SALE—FINE KARPEN AND STICKLEY leather seat rockers, Morris chair, handsome rugs, brass beds, complete, birdseye, fumed oak and white enamel dressers, bookcase, electric lamp, A. B. gas range, reed breakfast set, etc. 2621 MAGNOLIA AVE., between Hoover and Vermont. West Adams car. 25726.

FOR SALE—FUMED OAK DINING AND LIVINGroom sets in leather, 9x12 and other rugs, mahogany, birdseye maple, Circassian walnut and oak bedroom sets, high oven gas range and other furniture. 2708 S. HOOVER ST. West 4084; 28555.

FOR SALE—I WANT TO SELL A 9-FT. OVAL table, massively built and probably one of the finest in Los Angeles; suitable for director's office, library or lobby of hotel; cost new $250; will sell at a price that will surprise you. 15 WINSTON ST.

FOR SALE—MAHOGANY CHIFFONIER, DOUBLE and three-quarter brass beds, birdseye maple dresser, table and chairs, fumed oak dining and living-room furniture, rugs. 1464 ARAPAHOE. Pico car.

FOR SALE—GENUINE LEATHER, PUSH BUTTON reclining Morris chair, with foot rest, solid mahogany writing table, golden oak dining table, six chairs. 2185 W. PICO.

FOR SALE—GOOD FURNITURE, 5-ROOM FLAT by piece or whole, including leather davenport and piano. 159 W. 32ND. Phone South 2348.

FOR SALE—
Furniture of 5-room bungalow, modern, $50. Rent $14. 730 E. 18TH ST.

FOR SALE—WILL SACRIFICE RUGS, ROCKERS, beds, library table, couch, dressers, ice box. 4415 S. WESTERN AVE. 79556.

FOR SALE—FURNITURE OF 4-ROOM FLAT, INcluding piano. Flat 1513½ WINFIELD ST.

OFFICE EQUIPMENT—
For Sale, Exchange, Wanted.

FOR SALE—WANT TO SELL A ROLL TOP DESK and chair, a rug, a clock, a handsome table and some lunchroom tables and stools; all at prices that you will pay on sight. 115 WINSTON ST.

WANTED — WE BUY, SELL, EXCHANGE ALL kinds of office furniture.
THE DESK EXCHANGE,
303 S. Los Angeles st. Main 9184.

WANTED—COMPLETE SET OFFICE FURNIture in good condition for cash. Phone BUYER. Main 8482.

WANTED—OFFICE FURNITURE, EVERY DEscription; we pay highest prices. Phone Broadway 7789. SPELLMAN DESK CO., 720 S. Spring.

FOR SALE—1 OAK ROLL TOP DESK AND chair, 1229 CITIZENS NATIONAL BANK BLDG.

THINGS ON WHEELS—
All Sorts.
Automobiles.

FOR SALE—1914 FORD TOURING, OVERhauled, good tires, guaranteed three months. $65 down. Buy where the gamble is eliminated. SHRADER'S, 1234 S. Main.

WANTED—TO BUY FOR CASH,
AUTOMOBILES OF ALL KINDS.
BARNEY S. SNYDER,
MAIN 4610. 1018 S. MAIN ST. A4263.

FORD, 1917, TOURING BODY AND EQUIPMENT throughout; just out of the shop. Terms and guaranteed.
MORAN & McMENAMY, 1000 S. Main.

WANTED—LATE MODEL ROADSTER, PART cash, part real estate. Will make quick deal. Phone 65743 or local Home Phone BURBANK BLUE 105.

1916 MAXWELL, IN A1 CONDITION, JUST repainted, a snap for quick sale, $365; $100 down, $30 a month or $350 cash. 1349 S. MAIN.

FOR SALE—OLDSMOBILE EIGHT, MODEL 44, roadster, run 4000 miles, in first class condition. Phone HOME 75192, or Glendale, MAIN 280.

HAVE STEADY JOB FOR PARTY WHO WILL buy my 7-passenger car, on easy terms; will take small car as part payment. Address O. F. DEY, Arrowhead Springs, Cal.

FOR SALE—1914 FORD ROADSTER, OVERhauled, good tires, easy terms. Guaranteed three months. You can't go wrong at SHRADER'S, 1234 S. Main.

YOU ARE SAFE
at THE MAIN AUTO EXCHANGE, 957 S. Main st. Cars are sold on money-back guarantee. Come in and look us over.

WANTED—LATE MODEL ROADSTER AUTOMObile, fire clear business lots in Azusa, near business center. Price $1000. Give long deal. Address E, box 258, TIMES OFFICE.

FOR SALE—1914 FORD TOURING IN GOOD running order. $225. Terms. J. A. CRAWFORD, 650 S. Flower.

FOR SALE—LIGHT 5-PASSENGER BODY WITH top, fenders and curtains. 1730 W. 41ST ST. Vermont 5209.

CHALMERS 30, GOOD CONDITION, RUBBER worth half the price, $225. 2131 6TH AVE. Phone 74903.

RENEWED CARS SOLD ON "MONEY-BACK" guarantee. The "MAIN" Auto Exchange, 957 S. Main st. Main 490. A1680.

FORDS—SEVERAL GOOD BUYS, ALL IN GOOD shape, from $210 up. You're safe at LAMKIN'S, 1815 S. Main.

USED FORDS AND SPECIAL FORD BODIES, easy terms. CHORDAS AUTO BODY CO., 1349 S. Main.

TIRES CHEAP!!! OFF WRECKED CARS, SOME nearly new. $2.00 to $8.00. AUTO WRECKERS, 1450 Central ave.

FOR SALE—1916 FORD TOURING, JUST LIKE new, guaranteed 90 days. Cash or terms. J. A. CRAWFORD, 650 S. Flower.

FOR SALE — 1917 PAIGE 6-46, FAIRFIELD model. Run very little. Liberal discount for cash. Must sell. Am no dealer. 6705 LEXINGTON AVE. Phone Hollywood 1669.

BE AN EARLY BIRD.
Telephone your Sunday ads to The Times Friday or early Saturday. MAIN 8200—10891.

TRAILERS CHEAP! MODELED TO YOUR ORder, rubber tired. Ball-bearing, $25 to $60. 1450 CENTRAL AVE.

WE REPAIR AND WELD ALL KINDS OF broken and bent parts of automobiles. 1127 S. MAIN.

GET IN AHEAD.
Telephone your Sunday ads to The Times Friday or early Saturday. MAIN 8200—10891.

FOR SALE—1916 OLDSMOBILE ROADSTER. FOR particulars ask MR. FOULE, A4824; South 7080.

FOR EXCHANGE—7-PASSENGER CHALMERS Master six, 1915; run 7000 miles. Want small car. OWNER, F0022.

FOR SALE—O.K TRADE, MY EQUITY OF OVER $600 in a nearly new Stewart 1½-ton truck for a Ford. PHONE 53168.

FOR SALE—NEW SIX-CYLINDER SEVEN-PASSENger car at half price. Private owner. WILSHIRE 1879; 21879.

THINGS ON WHEELS—
All Sorts.
Automobiles.

STUDEBAKER BARGAINS.
TOURING CARS.

STUDEBAKER SIX—17 Series—Equipped with new Semi-Victoria shape top, tilted windshield. Has had remarkable care and looks like new	985.00
STUDEBAKER SIX—16 Series—This car has been run less than 6000 miles. Was well taken care of and shows it	875.00
STUDEBAKER SIX—1915 Model—7-passenger. Thoroughly rebuilt. The service this will give is actually worth twice the price	675.00
STUDEBAKER "4"—17 Series—This is mechanically the best light car ever built that is really comfortable and will carry 7 passengers	775.00
STUDEBAKER "4"—16 Series—This car will give real service with extremely low up-keep	600.00
STUDEBAKER "4"—1915 Model—This is the strongest and best light five-passenger ever put on the market and is equipped with full-floating axle, and Timken bearings throughout	550.00
STUDEBAKER "4"—1914 Model—Mechanically designed better than many 1917 cars. Will give continued service at small cost	400.00
SAXON SIX—1916 Model. This is an exceptionally good light SIX and the price is very reasonable	615.00
OVERLAND, MODEL "83"—1916—Mechanical condition and looks of this car warrant a $200 higher price	435.00
MITCHELL MASTER SIX—7-passenger—1916 Model. The price we ask makes this almost a gift	530.00
ROADSTERS.	
STUDEBAKER SIX—17 Series—Comfortable three-passenger and has the pep that has made the Studebaker SIX famous	850.00
STUDEBAKER "4"—1915 Model—We have just refinished this car. It is a real three-passenger. Exceptionally economical to operate as to tires and gasoline	375.00
FLANDERS "20"—Equipped with demountable rims and much extra equipment. Really remarkable to think so much service can be bought for so little money	165.00
GOOD VALUE IN CLOSED CARS.	
STUDEBAKER SIX COUPE—Has been driven only 1900 miles. Is almost new and looks it. A saving of over $1800 on the original price	875.00
CADILLAC SEDAN—Interior is lined with pigskin leather and just been refinished a beautiful French gray to match. Absolutely the classiest looking car in town	985.00

Liberal Terms. Teaching Free.
THE STUDEBAKER CORPORATION OF AMERICA,
1047 South Grand avenue.
Main 3040. 60439.

GREER-ROBBINS COMPANY,
USED CARS! USED CARS! USED CARS!
USED CARS!
A Big Bunch of Bargains All the Time.
The only place in the city to get full value when buying used HUPMOBILES.
1915 24-C BUICK, just like a new car.
1915 HUPMOBILE roadster. A peach.
1915 HUPMOBILE roadster. Good buy.
1915 HUPMOBILE touring car. See it.
1916 HUPMOBILE, 7-pass. touring car.
HUPMOBILE 32 Model, 6-pass.
1916 Overland, 7-passenger. Dandy.
1916 Overland 5-pass. Get this one.
CHALMERS, 7-pass. Like a new one.
CHALMERS roadster. It's a bear.
Pathfinder, a 5-pass. corker.
1914 Mercer, fine condition. Electric lights and starter. $600.
1913 Cadillac. In best condition.
All of the above cars are in fine condition and all late models, good enough for any one. We are placing exceptionally low prices on all our used cars. Our volume of business requires that we sell 50 to 60 cars per month. Consequently the low prices.

HERE ARE SOME GIVE-AWAY PRICES.

Overland roadster	$210
Chalmers, 5-pass.	$250
Michigan, 5-pass.	$250
Abbott-Detroit, 5-pass.	$250
Sir Franklin, 4-pass.	$200
Chalmers, 5-pass. A good one	$350
Chalmers, 7-pass.	$300

We have a house full to select from. See us before you buy, it will be worth your while.
GREER-ROBBINS COMPANY,
Used Car Department,
961 South Olive street.
Phone Broadway 5410.

PAIGES.
PAIGES.
PAIGES.
This is the place to buy used Paiges. We have a complete stock of these popular cars at prices ranging from $500 to $1250.
All equipped with electric starter and lights, overhauled and repainted.
1917—6-cylinder, 7-passenger; wire wheels.
1917—6-cylinder, 7-passenger; looks like new.
1917—6-cylinder, 5-passenger; inspect this car.
1916—6-cylinder, 7-passenger; a bargain.
1915—6-cylinder, 5-passenger; snap.
1914—4-cylinder, 5-passenger; the best value in town.
Here are some of the cars taken in on new cars at far below the market value:
1917, 5-pass. Scripps-Booth; run less than 4000 miles.
1916 Dodge touring, looks like a new car; five tires, bumpers, shock absorbers.
1915 KISSELKAR, 6-cyl., 7-pass.
1914 BUICK, 4-cylinder; great price.
1913 CHALMERS, 6-cylinder, 6-pass. $350.
1913 STUDEBAKER, 4-cylinder, $250.
1915 MITCHELL, 4-cylinder, 5-pass. $400.
1913 BUICK, 4-cylinder, 5-pass. $325.
Remember you are buying these cars from Smith Brothers, exclusive agents for Peerless and Paige cars. Therefore, the prices are the very lowest in town.
Used Car Dept., located at 11th and Olive.
MR. HATT, Manager.

1917 MAXWELL TOURING—
Electric starter and lights, new tires, cut-out, and in A1 shape mechanically, $500; very easy terms.
SEE MR. BARROWS,
Used Car Department,
LORD MOTOR CAR CO.,
Main 5470. 11th and Hope sts. 10845.

TOURISTS, ATTENTION!
Every man who is contemplating renting a car for a few months should investigate the Studebaker tourists' plan.
Cheaper than rent by 50 per cent. and absolutely no risk. Look over our list and then come in and see us.
STUDEBAKER CORPORATION OF AMERICA,
1047 South Grand ave.
Main 3040. Home 60439.

FOR SALE—
1917 THREE-PASSENGER STUDEBAKER
Roadster, two extra tires, good paint and right mechanically. Worth $700; our price is $625.
1305 S. FLOWER ST.
Main 7024. 22971.

1916 FORD TOURING—
Kelly-Springfield oversize tires all around, distillate burner, and in A1 shape mechanically. $250, $75 down, $20 a month.
SEE MR. BARROWS,
Used Car Department,
LORD MOTOR CAR CO.,
Main 5470. 11th and Hope sts. 10845.

BARGAINS—BARGAINS—
BUICK Little Six roadster, just like new.
1917 DODGE touring car, only driven 4000 mi.
1916 DODGE tour. car, a beauty, just like new.
DODGE roadster, best looking one in town.
1916 OLDSMOBILE tour. model 43, a beauty.
1914 MARMON six tour., a sacrifice today.
1917 HUDSON Super-six limousine, driven 2000.
This is the best selection in town. Don't telephone, come in and pick a bargain.
GRAGG & RILEY,
1046 S. Olive st.

DO YOU WANT TO SELL YOUR AUTOMOBILE?
And at the same time feel convinced that your car is in an absolutely reliable and fireproof warehouse, where insurance rates are the lowest in the city. Cars sold on lowest commission basis.
W. R. THOMAS,
849-855 Traction ave.
Home F4376. Main 4376.

FOR SALE—LOZIER, 7-PASSENGER; THIS CAR has seen very little service and is in excellent condition; fully equipped, self starter; just repainted, looks like new; taken in on a new Locomobile. See this car today, as it will be sold at a great sacrifice. LOCOMOBILE CO., Pico at Figueroa. 10873 or Main 5988.

FOR SALE—1913 LOCOMOBILE LITTLE SIX, 5-passenger. This car looks as good as when sold new, as it has not seen very much service. Now, here is a chance for some one to get this very popular car at a big discount. See this today, sure. LOCOMOBILE CO., Pico at Figueroa. 10873 or Main 5988.

FOR SALE—LATE 1912 SIX-CYLINDER, SEVEN-PASSENGER BUICK. THIS IS A PRIVATE CAR AND IS IN FINE SHAPE. ONE EXTRA TIRE; ALSO A SET OF $65 SEAT COVERS AND A LOT OF OTHER EXTRAS. BEST BUY IN CALIFORNIA FOR $750. PHONE MR. WINCHEL, MAIN 9040; 60009.

1916 CHEVROLET, MODEL 490, TOURING, $425.
Exceptionally fine mechanical condition; tires very good.
SECURITY MOTOR SALES CO.,
Bdwy. 2808. 1148-50 S. Olive. A5331.

THINGS ON WHEELS—
All Sorts.
Automobiles.

FOR SALE—THOMAS LITTLE SIX, 7-PASSENGER; this car is in the very best of condition and will be sold at a very low figure; would make good car for rent service or stage, as it is light and economical to run; terms at no additional increase in price. PICO at FIGUEROA. 10873 or Main 5988.

1915 CHEVROLET ROADSTER ROYAL MAIL.
Seat covers, green body, cream wheels, new tires, $325.
SECURITY MOTOR SALES CO.,
Bdwy. 2808. 1148-50 S. Olive. A5331.

1916 CADILLAC "8" VICTORIA IN SPLENDID condition, paint and tires fine and the price is down.
Used Car Dept.,
EARLE C. ANTHONY, INC.,
1000 S. Hope st.

1915 MAXWELL ROADSTER, FIRST-CLASS condition; electric lights, electric starter, new tires; no reasonable price refused. WASHINGTON AND SANTEE GARAGE, South 4761; 24144. 233 E. Washington st.

DO YOU WANT TO SELL YOUR CAR?
I will store your car and sell for you free of charge, or will pay you cash. Will lend you money while car is in my possession. The "MAIN" AUTO EXCHANGE, 957 S. Main. Main 490. A1680.

TWIN SIX PACKARD PHAETON, GOOD CORD tires, refinish and through our shops; an excellent bargain.
Used Car Dept.,
EARLE C. ANTHONY, INC.,
1000 S. Hope st.

RENT—LET US RENT YOU A CAR AND IF YOU should decide to purchase apply rental on car. See
JOHN T. DYE,
524 W. Pico st.

FOR SALE — POPE-HARTFORD, 7-PASSENGER; this car has seen very little service, looks almost as good as when sold new; also has seat cover; will sacrifice. LOCOMOBILE CO., Pico at Figueroa. 10873 or Main 5988.

FOR SALE — LOCOMOBILE, FIVE-PASSENGER, Light Six; this car has seen very little service and is in the very best of condition; it has all the latest standard equipment; also seat covers; to be sold at a very low figure; don't fail to see this bargain. LOCOMOBILE CO., Pico at Figueroa. 10873 or Main 5988.

1917 NEW OLDSMOBILE "8" ROADSTER, $1200.
Guarantee and service with this car. Your chance to save $225.
SECURITY MOTOR SALES CO.,
Bdwy. 2808. 1148-50 S. Olive. A5331.

WANTED—LIGHT CARS OR ANY 1915, 1916 OR 1917 car, in good condition; will sell for you minus commission or storage. Snap used car shop in California. Fair and courteous service. PETERSON'S, "The Auto Shop with a Conscience," 1224 S. Main.

PUBLIC, TAKE NOTICE! PETERSON BATTERIES now ready for delivery; guaranteed one year, 25 per cent. more power, prices lower; fresh, noncorroding plates; patronize Los Angeles industry. Your old battery taken in trade. PETERSON'S, 1224 S. Main.

TWIN SIX PACKARD RUNABOUT. THIS CAR is in fine condition; a beautiful car at a BARGAIN.
Used Car Dept.,
EARLE C. ANTHONY, INC.,
1000 S. Hope st.

FOR SALE—AT BARGAIN, FORD TOURING CAR, with self-starter, speedometer and extra inner tube, run only 1500 miles; price $425; owner leaving city. Apply HOLLYWOOD MISSION GARAGE, Highland ave. and Hollywood blvd.

FREE BATTERY INSPECTION AND FREE DIStilled water for your battery; ours is a complete battery department. New "Peterson" batteries, overhauling, rebuilding, recharging. PETERSON'S, 1224 S. Main.

WE WANT GOOD USED TRUCKS OF ALL makes. We will sell your truck on consignment. Positively no charges of any kind. See us at once.
JOHN A. HENRI CO., 1244 S. Main.

1916 REO TOURING CAR, REFINISH, ONE EXtra tire; the car is in fine condition.
Used Car Dept.,
EARLE C. ANTHONY, INC.,
1000 S. Hope st.

GENUINE SACRIFICE.
1914 Studebaker touring car, just repainted and overhauled; has five fine tires; the price is the lowest you ever heard of; terms if desired. Address V, box 523, TIMES SPRING ST. BRANCH.

FOR SALE—4-CYLINDER, 1912 MITCHELL, 5-passenger, good paint, new tires, fine condition mechanically. Looks good. Worth $400. Genuine bargain, $160. 528 S. LOS ANGELES ST. MR. LOVE.

1917 MARION HANDLEY 4-PASSENGER ROADster, motor Continental, 6-cylinder, original tires and paint. Like new. Purchased in December. Will sacrifice for quick sale. 1448 OAK ST. Phone 20847.

FOR SALE—1917 FORD TOURING, SAME SIZE tires all around, shock absorbers, instrument board. Special carburetor. Guaranteed same as new car. You can't go wrong. Price right.
SHRADER'S, 1234 S. Main.

PACKARD, BUICK SIX, CADILLAC EIGHT, HUDson Super-Six, National Six, Dodge; in fact, anything in a regular car.
JOHN T. DYE,
524 W. Pico st.

1917 KING "EIGHT," IN PERFECT SHAPE, good tires, Victoria top, seat covers. A big bargain.
W. N. CRAWFORD, 742 S. Olive st.
F5484. Main 6416.

FORD OWNERS—
Fords overhauled $8.00
Valves ground, carbon removed $2.00
"ALL WORK GUARANTEED."
2207 W. PICO ST.

FOR SALE—HUDSON 54, SEVEN-PASSENGER car, practically like new, wire wheels, slip covers, etc. Am leaving for the East and will sacrifice for quick sale. Phone 56004, 9:30 a.m. to 1 o'clock p.m.

FORD, 1916, TOURING, ONLY SLIGHTLY USED by a private family, in perfect condition and guaranteed. Terms to suit.
MORAN & McMENAMY, 1000 S. Main.

GENUINE SACRIFICE, GOING EAST, LATE 1916 5-passenger Overland. Like new. All new tires. $400 takes it. OWNER, 2112 S. Vermont.

1917 LIGHT 5-PASSENGER TOURING CAR. IF you are looking for a car practically new, phone WILSHIRE 2040. Can arrange terms of $75 or $100 down, balance easy.

1915 BUICK ROADSTER—THIS IS A DANDY light car; looks new; bargain; must sell today; will sacrifice on very low monthly terms. Phone WILSHIRE 2040.

SACRIFICE $1000 ACRE, CLOSE IN. WILL BEAR investigation, for good Ford runabout; used car in tailoring business. W. J. CROSS, 324 Court. Phone Main 7688.

1917 CHANDLER TOURING IN A1 SHAPE, NEW tires, big snap.
W. N. CRAWFORD, 742 S. Olive st.
F5484. Main 6416.

EASY-RIDING 1916 5-PASSENGER OVERLAND; careful driver; only $1 per hour. MAIN 6900.

WANTED—
Twenty-five Automobiles.
We buy for cash or act as your agent.
BROWN & CADMAN,
F9468. 208-8-10 W. Pico st. Bdwy. 4285.

$100 FOR 5-PASSENGER, 4-DOOR AUTOMOBILE in perfect running order, nearly new tires. WARNACK, 406 Central Bldg. Main 2251; Home F3025. Not a dealer.

1916 FORD TOURING, SHOCK ABSORBERS, hand Klaxon, new tires, absolutely perfect, $290. Residence 4419 BUDLONG. Phone 20976.

WANTED—FROM PRIVATE OWNER, BUICK, Dodge or Overland, 5-passenger, 1915 or 1916. Must be good condition and snap. State particulars and price or call MR. HUNTER, 119 W. 49th st.

AUTO SALESMAN, GOOD APPRAISER AND technical man, first class firm only, desires change of position. Address E, box 244, TIMES OFFICE.

WANTED—THE BEST AUTOMOBILE THAT $500 cash will buy, Buick or Dodge preferred. Must be a bargain. Phone WEST 1030 after 6 p.m. Friday.

BUYS FOR CASH, SELLS ON TERMS; ALSO rent. Get the best. See
JOHN T. DYE,
524 W. Pico st.

1917 FORD TOURING CAR, WITH ALL KINDS of extras. Easy payments.
Used Car Dept.,
PACIFIC KISSELKAR BRANCH, 10th and Olive.

BUICK '16 ROADSTER AND TOURING, 5 AND 7-passenger; all like new in every respect.
JOHN T. DYE,
524 W. Pico st.

1917 ELGIN LIGHT SIX, 116-IN. WHEELbase, large overhead valves, beautiful smooth line, double cowl body. Before buying a used car see this extreme value. 1115 S. OLIVE ST.

FOR SALE — LOCOMOBILE 4-30 CHASSIS, IN the very best of condition; will sacrifice. LOCOMOBILE CO., Pico at Figueroa. 10873 or Main 5988.

1-TON FEDERAL TRUCK, COMPLETELY OVERhauled, easy payments.
Used Car Dept.,
PACIFIC KISSELKAR BRANCH, 10th and Olive.

MORELAND 3-TON TRUCK, GATE STAKE body, must move it this week. 121 W. 15TH ST. Main 4667.

REO TOURING, MECHANICALLY PERFECT, good rubber, new paint and top; this is a crackerjack at $225. You're safe at LAMKIN'S, 1815 S. Main.

FOR SALE—OR EXCHANGE—FORD TOURING car, electric starter and lots of extras, also stripped roadster. Snap. Cash or terms. Also storage battery. OWNER, 343 N. Chicago.

FOR SALE—1916 FORD, 5-PASSENGER, IN THE very best of condition. Don't fail to see this car as it will go cheap. LOCOMOBILE CO., 10873 or Main 5988.

FOR SALE—1916 FORD ROADSTER, OVERhauled, brand new body, fenders and tires. Guarantee three months. You can't go wrong at SHRADER'S, 1234 S. Main.

FOR SALE—LATE MAGNET CHARGER, $15; 32x4 Cord tire, $12; 1 1-4x1½ Master carburetor, $12. 921 S. MAIN ST.

FORD CONTRACT DUE IN 2 WEEKS, PRICE $84.50. MR. GOODYER, Main 9416 or 1253 W. 7th st.

FOR SALE—1913 FORD TOURING, NEW REAR end, just overhauled, $225. Can arrange terms. J. A. CRAWFORD, 650 S. Flower.

FOR SALE—$250, MAXWELL TOURING CAR, all new tires. Call at 131 E. 65TH ST., Friday a.m.

FORD, 1917 TOURING CAR, LIKE NEW, SOME extras. 844 S. BROADWAY. Cash only.

NEW FORD TOURING CAR, RUN ABOUT 100 miles. 1365 W. WASHINGTON ST.

WANTED—1917 FORD, WILL PAY SPOT CASH. HORN. 1334 W. 7th.

FOR SALE — ENCLOSED FORD CAR, LATEST style, $300. 151½ E. 54TH ST.

1912 JACKSON, FINE CONDITION, REAL BARgain. Forepaums, 139 E. 66TH ST.

THINGS ON WHEELS—
All Sorts.
Automobiles.

TRAILERS—
Buy one with a [illegible]
WARNER Trailers [illegible] Warner of Speedometer [illegible]
JOHN A. [illegible]
Distributors [illegible]
West 1069. [illegible]

FOR SALE—BY OWNER, [illegible] ONCE; 1912 SIX-CYLINDER [illegible] ING CAR, [illegible] STARTER, $75 WARNER [illegible] EXTRA TIRE, [illegible] CARBURETOR, ETC. [illegible] GOOD CONDITION. [illegible] MAIN 5460.

WANTED—
[illegible]
We will buy for cash or act as your agent for any make of good light car [illegible] waiting, but we are short of [illegible]
LAMKIN, 1815 [illegible]

1917 MAXWELL, RUN [illegible] must sell; leaving. [illegible] FLOWER.

FORD TOURING CAR, [illegible] speedometer, all new [illegible] anteed same as new car. [illegible]
MORAN & McMENAMY, [illegible]

FOR EXCHANGE—[illegible] trict. Lot 25, block [illegible] on Norton ave., south of [illegible] gage; for late model car. [illegible]

WANTED — DIAMONDS. WILL [illegible] cash prices for your diamonds [illegible] bile trades. J. C. FERGUSON, [illegible] B'dg. 315 S. Broadway.

MAILING LISTS OF AUTOMOBILE [illegible] dealers, accessory houses, garages, [illegible] states. AUTOMOBILE PUBLISHING [illegible] 8th, Los Angeles.

1916 PILOT, BEAUTIFUL [illegible] shape, big sacrifice, [illegible] 5740. 1215 S. Flower.

CLASSY MITCHELL SIX, [illegible] overhauled, three new tires, [illegible] Military service ready [illegible] price. Call VICTORIA GARAGE, [illegible]

WANTED—TO BUY FOR CASH, [illegible] touring, runabout or [illegible] body. TAGGART, [illegible] Main 1813.

FORD CHASSIS—
Including running boards, [illegible] lights. Cheap for cash. [illegible]
MORAN AND McMENAMY. [illegible]

1917 ELGIN LIGHT SIX, [illegible] base, large overhead valves, [illegible] line, double cowl body. Before buying [illegible] see this extreme value. 1115 S. [illegible]

BATTERIES RECHARGED [illegible] Trade your old battery [illegible] battery; liberal allowance [illegible] juice. Lower prices. PETERSON'S [illegible]

DODGE TOURING CAR IN A1 SHAPE, [illegible] paint, mechanically perfect. [illegible]
W. N. CRAWFORD, [illegible]
F5484.

BRING
Your car to the [illegible] PAINT COMPANY, and let them finish your car, build you a new top [illegible] the old one. 1259 S. MAIN.

WANTED—FROM OWNER, [illegible] ick, Dodge or Maxwell [illegible] must be snap for cash. [illegible] TIMES OFFICE.

$1.50, FORD GAS SAVER, [illegible] guaranteed 50 [illegible] back if not satisfied. [illegible] price. VANDERPOOL'S, 1044 [illegible]

WANTED—LIGHT 5-PASSENGER [illegible] or Little Buick [illegible] house, furnished. Cost $2500 [illegible] Take $1250 clear. Tel. [illegible] 955 El Molino st.

WANTED—5-PASSENGER LIGHT [illegible] give two for one in good [illegible] deal. Owners only. Phone [illegible] 4965.

WANTED—THE BEST [illegible] ing car that $500 [illegible] must be bargain. Inquire [illegible] 110 S. Spring st.

1917 ELGIN LIGHT SIX, [illegible] base, large overhead valves, [illegible] line, double cowl body. Before buying [illegible] see this extreme value. 1115 S. [illegible]

WANTED—AUTOMOBILES FOR AND [illegible] loaned on late model automobiles [illegible] to responsible parties on [illegible] LOAN CO. 1027 Black Bldg. [illegible]

REWARD FOR HALLIDAY [illegible] 1916 license, No. 117[illegible] Newburg, and reported in [illegible] W. Washington st. [illegible]

FOR EXCHANGE—$1600 [illegible] business corner on paved [illegible] touring car. W. W. WATSON, [illegible] Stevens, Seventh and [illegible]

FOR SALE—1917 CHANDLER [illegible] bought in September. Perfect [illegible] fect condition. Big discount [illegible] Address T, box 547, TIMES SPRING [illegible]

FOR EXCHANGE—3 IMPROVED [illegible] thorne, clear; between 2 and [illegible] or any other light car. [illegible] scription of car or call. 335 E. [illegible]

FOR SALE—1915 FORD ROADSTER, [illegible] cash, balance easy monthly [illegible] buy in town. Must sell today. [illegible] ST.

FOR EXCHANGE—SCOTT [illegible] piano of beautifully finished [illegible] southwest; want good automobile [illegible] 97W.

FOR SALE—LATE 1916 BUICK [illegible] ing, perfect condition; [illegible] W. NINTH ST. 25160.

FOR SALE—FORD [illegible] shape; good paint and [illegible] See OWNER today, 420 W. [illegible]

WANTED—TO BUY 1916 OR [illegible] will take 1916 Buick [illegible] No dealers. CALL A5826.

1917 FORD TOURING [illegible] slightly used. MR. ATTERBURY, [illegible] Grand. F4661. Broadway [illegible]

FOR SALE—1915 FORD TOURING [illegible] hauled, 30-day guarantee, [illegible] terms. J. A. CRAWFORD, [illegible]

FOR SALE—LATE 1916 STUDEBAKER [illegible] tionally good condition; [illegible] 51141.

1917 BUICK TOURING CAR, [illegible] extras, run 5 months, [illegible] for CONRAD, Hollywood [illegible]

FORDS—1913 TOURING, [illegible] fine condition, 1914 [illegible] body, good condition. [illegible]

WANTED—TO PURCHASE [illegible] Prefer Dodge, Maxwell or [illegible] Call at once. 707 VAN NUYS [illegible]

FORD TOURING CAR, LATE [illegible] overhauled. Will sell cheap. [illegible] AVE.

1914 REGAL, 5-PASSENGER [illegible] good shape, self starter, [illegible] have space. $250. 309 W. [illegible]

NEVER BEFORE, MUST MOVE [illegible] der light Lozier, completely [illegible] 506 W. PICO.

HAVE YOU A USED CAR [illegible] cash. ALLAN H. VAUGHAN, [illegible]

FOR SALE—BUICK ROADSTER, [illegible] tires. $45. J. A. CRAWFORD, [illegible]

GUARANTEED, 1916 FORD TOURING, [illegible] new tires, lowest terms. [illegible]

1916 FORD ROADSTER [illegible] W. D. DUNHAM FORD [illegible]

WANTED—BEST FORD ROADSTER [illegible] buy. Phone 495, GARDENA, [illegible]

WANTED—1917 FORD FOR CASH, [illegible] NORMANDIE.

FOR SALE — STUDEBAKER [illegible] laundry body on; right price. [illegible]

FOR SALE—BUICK 5 [illegible] complete and new. [illegible]

1917 FORD TOURING, [illegible] Will sacrifice. Must sell. [illegible]

Automobile Trucks.

USED TRUCKS.
Packard 5-ton truck, G.M.C. [illegible]
G.M.C. 3½-ton stake body and [illegible] paint; any of these will [illegible] arranged.
PIONEER COMMERCIAL [illegible]
M. 5598. 1017 S. [illegible]

GET A ¾-TON TRUCK. [illegible]
We will make a truck of [illegible] light car; operating expense [illegible] age truck.
WESTERN TRUCK [illegible]
240-242 San Pedro. [illegible]

TRUCK FOR SALE—1-TON [illegible] days since overhauled, [illegible] cost; also 1-ton Wichita truck, [illegible] DRO ST.

LITTLE GIANT TRUCK, [illegible] capacity, 3-speed [illegible] Special this sale, [illegible]

PACKARD LIGHT TRUCK, [illegible] hauled, $400. [illegible]

Automobile Repairing.

FORDS PAINTED AND BODY [illegible] Moneta ave. [illegible] AND TRIMMING CO. [illegible]

Automobile Tires.

SAVAGE [illegible]
3-4 SAVAGE [illegible]
EXTRA [illegible]
CUT [illegible]
[illegible] HOLLYWOOD [illegible]

SAVE MONEY, BUY [illegible]
FICK.
32x3½ Republic, [illegible]
33x4½ Firestone, [illegible]
34x4½ Cords, [illegible]
31x4 Federals, [illegible]
35x5 Republic, [illegible]
Also a lot of [illegible]
tags at bargains. [illegible]

For Miscellaneous.

CAN YOU AFFORD [illegible] chine when you can [illegible] wore your own? [illegible] parties by day, [illegible] first-class machines. [illegible]
STUDEBAKERS [illegible]
LANDS — MARMONS [illegible]
If you can show us [illegible] make you a [illegible] STILWELL CAR [illegible] WELL HOTEL, [illegible] way 237.

FOR RENT—5-PASSENGER [illegible] driver, by hour or [illegible] attention is [illegible] for appointment.

Classified Liners.

THINGS ON WHEELS—
All Sorts.
For Hire—Automobiles.

[illegible] MAXWELL, 5-PASSENGER, [illegible] per hour, attractive Empire Six, 7-[illegible] careful drivers. BROADWAY 2068, [illegible]

[illegible] 5-7-PASSENGER, $1.25 [illegible] careful driver. POLLAK, WILSHIRE [illegible]

[illegible] UP-TO-DATE, MOST COMFORT-[illegible] touring car, carefully driven [illegible]

[illegible] LATEST STUDEBAKERS, LONG [illegible] Careful, competent driver. [illegible] WEST 2761.

[illegible] PER HOUR, TRIPS ANYWHERE. [illegible] driver; also Ford repairing. PHONE [illegible]

[illegible] TOURING CARS, $1.25 PER HOUR. [illegible] AUTO LIVERY, [illegible] WILSHIRE 2961.

[illegible] 6-CYLINDER PAIGE CAR, $1.50 [illegible] Competent driver. Day or night [illegible]

[illegible] 1917 FIVE-PASSENGER BUICK [illegible] careful driver. Phone LAR-[illegible]

[illegible] PER HOUR, RELIABLE, SAFE [illegible] ORANGE AUTO SERVICE. Phone [illegible]

[illegible] FORD SERVICE, NEW CARS, [illegible] without driver. Prices reasonable. [illegible]

[illegible] CARS WITH COMPETENT DRIV-[illegible] per hour. MAC'S AUTO SERV-[illegible] W. Pico. Phone 74179—West 4088.

[illegible] 5 AND 7-PASS. CARS, MARTIN'S [illegible] SERVICE, Bdwy. 1465, 14250.

[illegible] SERVICE, 844 S. WESTLAKE. LAT-[illegible] rates reasonable. PHONE 55613.

[illegible] 1917 MODEL, 5 OR 7-PASSENGER, [illegible] best service; for information, [illegible] Vermont 1113; 29428.

[illegible] FORD, TRIPS 10C AND UP; CARE-[illegible] Phone SOUTH 1617.

[illegible] SPECIAL SERVICE; COUN-[illegible] Phone HOLLY 916, 599[illegible]

[illegible] FORD, CAREFUL DRIVER, [illegible] $1. BDWY. 7548.

[illegible] FORD, $1 PER HOUR, SPECIAL [illegible] for trips. 77461; VERMONT 4571.

[illegible] 5 AND 7-PASSENGER CARS; [illegible] MAIN 2207, 55780.

[illegible] AUTO SERVICE, 1917 CHANDLER 6, [illegible] 53426, WILSHIRE 2253.

Motorcycles.

[illegible] INDIAN MOTORCYCLE, 7 H.P. [illegible] Superior side car, carrier and [illegible] first class condition; price $100 if [illegible] 1651 WILTON PLACE.

[illegible] CLEVELAND MOTORCYCLE, $70. [illegible] BROADWAY, between 8 a.m. and [illegible]

[illegible] INDIAN RUN 3000 MILES, [illegible] perfect condition. 1147 SAN-[illegible]

Carriages, Wagons, Carts.

[illegible] HAND WAGON. 139 W. PICO

[illegible] EXCHANGE, WANTED
[illegible] Implements and Vehicles.

[illegible] LARGE ASSORTMENT SLIGHTLY [illegible] sample plows, harrows, cul-[illegible] call and see them before buying; [illegible] on some; four floors, largest [illegible] 2 CO., Ranchers' Supply House, [illegible] Los Angeles st.

[illegible] SECOND-HAND TRACTOR PLOW [illegible] plows at SCOTT'S PLACE, 133 [illegible]

[illegible] STOCK FOR SALE—
[illegible] Sale, Exchange, Wanted.
[illegible] Mules, Cattle, Etc.

[illegible] HEAD OF NATIVE COWS, MOST-[illegible] by their sides, many of them [illegible] will have calves soon. These [illegible] all dehorned, high grade, [illegible] and Herefords in fine con-[illegible] small herd you can be found [illegible] BENTON & BOWKER, 505 [illegible] N.W. corner 2nd and Spring sts., [illegible]

[illegible] 50 HEAD, HEREFORD BULLS, [illegible] eighteen months old, and 15 [illegible] bulls of the same ages. These [illegible] well bred, heavy bone and in [illegible] This is a good opportunity to pur-[illegible] young stock that are "right" at a [illegible] BENTON & BOWKER, 505 Bryson [illegible] corner Second and Spring sts., Los [illegible]

[illegible] GOOD TEAM WORK HORSES, [illegible] and 10 years, weight 2500; must be [illegible] going to Missouri first of week. 857 [illegible]

[illegible] SEVERAL GOOD TEAMS, CHEAP; [illegible] suitable for ranch work. See foreman [illegible] CREAMERY BARNS, 15th and San Pe-[illegible]

[illegible] COWS, CALVES, FRESH COWS, [illegible] paid. HANNON BROS., 1632 E. [illegible]

Goats.

MILCH GOATS.
[illegible] your goats on commission also. [illegible] RANGE, 200 E. Ave. 55. Phone Gar-[illegible]

[illegible] and Dogs at Stud.

[illegible] STORE FOR THE HANDLING [illegible] dogs and cats exclusively has [illegible] 3 N. Main st. All brands of [illegible] and accessories always obtain-[illegible] necessary for the kennel. DOGS [illegible] our kennels get excellent care. [illegible] board. LOS ANGELES KENNEL

[illegible] BOSTON TERRIER PUPPIES, BY [illegible] and little Tony Wagner. 1113 [illegible]

[illegible] FEMALE COLLIE, THOROUGHBRED, [illegible] old, reasonable. 1341 WATERLOO.

[illegible]—POULTRY SUPPLIES
[illegible] Sale, Exchange, Wanted.

[illegible] POULTRY, WE BUY ALL KINDS OF [illegible] Call anywhere, also young rabbits. [illegible] POULTRY MARKET, 1213 Central ave.

[illegible] TODAY, 300 MAMMOTH PEKIN [illegible] week old, 20c each; fancy Nun [illegible] pigeons, special $1 pair; visit us. FIO-[illegible] POULTRY, 520 S. Spring.

[illegible] LARGE RED PULLETS, 2 ROOST-[illegible] Rock pullets, 1 rooster, 11 Leghorn [illegible] 20 rabbits, all ages; cheap.

[illegible] BABY CHICKS, 7 WEEKS OLD, [illegible] hundred. 2718 Central ave. [illegible] CO., South 1455W.

[illegible] LAYING ANCONA PULLETS FOR [illegible] $15. Apply 418 S. EVERGREEN

[illegible] HEN WITH 20 CHICKS; ONE [illegible] with 20 young turkeys. 2558 DAY-[illegible]

[illegible] ARE YOUR CHICKENS LOUSY? [illegible] Powder, guaranteed, 35c. 6702. [illegible] MOLINO, Pasadena, Cal.

[illegible] PRICES PAID FOR POULTRY AND [illegible] Call at your door. 954 S. SAN PEDRO

[illegible] BUY ALL KINDS OF POULTRY, CALL [illegible] CENTRAL POULTRY EX-[illegible] Central Avenue. South

[illegible] $4.50 PER 100. [illegible] Leghorns, etc.; good strong stock; [illegible] guaranteed. THE PIONEER HATCH-[illegible] Cal.

[illegible] TODAY, BABY CHICKS, HATCHING [illegible] supplies, incubators, brooders, etc. [illegible] PIONEER HATCHERY, 329 [illegible] Broadway 7009.

[illegible] RHODE ISLAND REDS, 50C [illegible] setting. 1735 N. NORMANDIE.

[illegible] CHICKENS ARE COSTLY— [illegible] your Sunday ads to The Times Fri-[illegible] Saturday

[illegible] ONE DOZEN YOUNG MIXED HENS, [illegible] 331 E. 24TH ST.

Bees and Honey.

[illegible] AN EXPERIENCED BEE MAN, 109 [illegible] of bees to handle on shares. [illegible] W. First st., Los Angeles, Cal.

[illegible]NEYS—
Counselors-at-law.

[illegible] A LAWYER? COMPETENT AND [illegible] in general practice. Moderate [illegible] No charge for advice. [illegible] 716 Bryson Bldg.

[illegible] MATTERS ATTENDED, CONSULTA-[illegible] W. A. JENKINS, 906 Marsh-Strong [illegible] and Spring.

[illegible] ALL LEGAL MATTERS CON-[illegible] Write Counsellor, P.O. [illegible] NEV.

[illegible] LAWYER, 315 BRYSON BLDG. [illegible] and Spring. Both phones. General [illegible] all courts. Consultation gratis.

[illegible] BILLS, ALL KINDS. B. C. ROB-[illegible] Mason Bldg. F2020; Main 3015.

[illegible]
And Boilermakers.

[illegible] WORKS, MANUFACTURERS OF [illegible] and tanks. Special attention to repair [illegible] REDONDO ST. Phone East 2250—

[illegible]MAKING—
And Dressmakers.

[illegible] GOWNS MADE BY EXPERIENCED [illegible] Prices reasonable. 828 S. HOPE ST.

[illegible] SUITS, ALTERATIONS, REMOD-[illegible] fitter and designer. 6118 [illegible] South 3057W.

[illegible] MORE ENGAGEMENTS BY COM-[illegible] satisfaction rendered, $2.50 [illegible] BUTTER, Phone 556829.

[illegible] ENGAGEMENT GOWNS, SUITS, [illegible] style, guaranteed, $2.25 day.

[illegible] GOWNS, LADIES' [illegible] reasonable, personal attention [illegible]

DRAFTIN[illegible]

WANTED—[illegible] go anywhere [illegible] 133 N. Broad[illegible] way 7577.

FURRIER[illegible]

FURS REMODE[illegible] LANDER, ro[illegible]

NURSES[illegible]

TO LET—GRA[illegible] date in surr[illegible] an elderly pe[illegible] patient. $170[illegible]

PATIENTS WA[illegible] masseur, lu[illegible] mental patient[illegible] 5660R from 8[illegible]

MEDICAL[illegible]

TUBERCULOSIS[illegible] tuberculosis [illegible] advanced, com[illegible] ert. All case[illegible] BATHING TU[illegible] Hills st., San[illegible]

TUBERCULAR [illegible] I have the [illegible] berculosis. The[illegible] terested addres[illegible]

MASSAGE[illegible]

MISS LILLIAN[illegible] sense; attenda[illegible] WAY, room 10[illegible]

THE MORGAN[illegible] electric treatm[illegible] MERCANTILE P[illegible]

BATHS, SWED[illegible] both sexes. [illegible] and and Hill. [illegible]

MASSAGE, CABI[illegible] sense; attenda[illegible] WAY, 318 Supe[illegible]

MASSAGE AND[illegible] ants, both se[illegible] Sunday.

CABINET SWEA[illegible] salt glows; [illegible] FAIR OAKS, P[illegible]

VIOLET RAY [illegible] Operators, bot[illegible] 217.

BATHS, MASSAG[illegible] 305 W. NINTH[illegible]

MANICURI[illegible]
Facial, Scal[illegible]

NU-FOOT, THE[illegible] for tired, ach[illegible] Kelly and Davis[illegible] WASHINGTON BL[illegible] 207 S. Broadway[illegible]

ACME TOILET[illegible] shampooing, w[illegible] personal operat[illegible] Sunday and even[illegible]

VIBRATORY SCA[illegible] positively remo[illegible] MISS MAYS, atte[illegible] 421.

DR. A. ENGE[illegible] treatment of s[illegible] Callender Bldg. [illegible]

MISS L. BURTON[illegible] facial treatmen[illegible] and Hill. Office [illegible]

SPANISH TOILET[illegible] and scalp trea[illegible] men. 697 S. HIL[illegible]

MME. HIBARD, [illegible] shampooing, ma[illegible] near 12th st. [illegible]

SCALP TREATMEN[illegible] and vibratory w[illegible] 11TH.

SCALP AND FAC[illegible] Room 11, 308[illegible]

MISS E. BENNE[illegible] scalp treatmen[illegible]

MISS D. ALLEN, [illegible] SPRING ST., ro[illegible]

ELECTRIC FACIA[illegible] treatments for [illegible]

SENORITA J. ME[illegible] ist, facial and [illegible]

MACHINERY[illegible]
And [illegible]

CONTRACTORS' E[illegible] Machinery and [illegible] paired, stored and [illegible] and sell for cash. [illegible] OCCIDENTA[illegible]
Phones [illegible]

FOR SALE—COMPL[illegible] ing 125 h.p. boil[illegible] engine, steam pu[illegible] laneous machinery[illegible] about 6 months; [illegible] Address MC, box 2[illegible]

CONTRACTORS' [illegible] chinery and co[illegible] stored and sold on [illegible] for cash. OCCID[illegible] 2643 Andrew st. [illegible]

SEVERAL NEW AN[illegible] at a bargain; be[illegible] ARNOTT & CO., [illegible] elements, 112 S. Lo[illegible]

FOR SALE—TANK[illegible] *trained used [illegible] feed. DEMMITT, [illegible]

MACHINERY OF EV[illegible] and sold. BUTTR[illegible] N. Los Angeles st.

PATENTS—
And P[illegible]

PIONEER PATENT [illegible] HARA[illegible] [illegible] Patent [illegible]
HENRY T. HAR[illegible] agency 38 years ag[illegible] "late examiner" in [illegible] Library contains [illegible] examination, without [illegible] Hazard's [illegible] 506 CENTRAL [illegible]

CASSELL SEVERANC[illegible] experience. 908 [illegible] booklet free. A4582[illegible]

PATENTS—A. J. FA[illegible] free, patented [illegible] HIBERNIAN BLDG. [illegible]

WAR DEVICES A[illegible] rights, trademarks[illegible] TALK, 1009 Hellm[illegible]

G. E. HARPHAM C[illegible] tect. Thirty [illegible] financed. 1001 WA[illegible]

SEWING MAC[illegible]
Old [illegible]

OUR TERMS, $1 DO[illegible] makes drophead [illegible] $8, $10, $12, $14, [illegible] rented by week or [illegible] METHOD SEWING M[illegible] 11418, Main 1718.

DROP-HEAD SEWING[illegible] chines rented. T[illegible] 62900.

TYPEWRITER[illegible]
And[illegible]

VISIBLE TYPEWRIT[illegible] 4 month[illegible] 500 UP-TO-DATE U[illegible]
Initial payment a[illegible] stock, if purchased. [illegible] FACTORY REB[illegible] We a[illegible]
WHOLESALE TY[illegible]
F4424. 528 S[illegible]

TYPEWRITERS RENT[illegible] 4 MONTHS [illegible] First rental applies [illegible] Factory rebuilt typew[illegible] ered by same guarant[illegible] AMERICAN WRITIN[illegible] 716 SOUTH SPRING [illegible]

TYPEWRITERS— [illegible] RENTED [illegible] Factory rebuilt type[illegible] month. All machines [illegible] BARK[illegible] Main 8900—724-72[illegible]

FOR SALE—TYPEWRI[illegible] ed, lowest prices; re[illegible] chase. Underwoods, R[illegible] price. 250 S. BROADW[illegible]

SOLD—AND RENTED—[illegible] $46.00 cash. No. [illegible] Rent 3 months $[illegible] AGENCY. 300 West F[illegible]

MINING—

EXCEPTIONAL OPPO[illegible] trol of developed [illegible] ore bodies, in heart of [illegible] trict, near famous [illegible] claims surveyed for p[illegible] with one-third stock [illegible] shape; practical partie[illegible] amount of cash shoul[illegible] M. KINNEY, 514 Story [illegible] Broadway 1560.

HAVE SEVERAL GOO[illegible] smelter, producing p[illegible] showing, large deposi[illegible] tramed right into [illegible] handle. Will make lib[illegible] stock for property. J. [illegible] Care Ray Con. Hotel.

HYDRAULIC MINING[illegible] America. Have 5000 [illegible] deep, that will average [illegible] of water and grade [illegible] a big ditch, 5 miles lon[illegible] $5000 for pipe, monito[illegible] Address VK, box 266[illegible]

NOTICE TO HAULING[illegible] Have two-year or[illegible] Arizona; carries high[illegible] constructed especiall[illegible] tation. Contract to [illegible] For full information [illegible] LANCEY at Alexan[illegible]

FOR SALE — MINING[illegible] and makes, from 2 [illegible] other mining machinery[illegible] description. BUTTRESS[illegible] Los Angeles st. Bdwy.

EVERY ONE INTEREST[illegible] to call at 119 N. MA[illegible] tion of the latest [illegible] CONCENTRATOR CO.

THINGS ON WHEELS—
All Sorts.
Automobiles.

TRAILERS—
Buy one with a REPUTATION behind it.
WARNER Trailers are manufactured by A. Warner of Speedometer Fame.
JOHN A. EWING CO.
Distributors for California and Arizona.
West 7699. 1724 S. Flower St.

[illegible]

Classified Liners.

[illegible]

DRAFTING—
And Surveys.
WANTED—SURVEYING AND DRAFTING, WILL go anywhere. DAY & MANN, Civil Engineers, 133 N. Broadway, Los Angeles. Phone Broadway 7577.

FURRIERS—
FURS REMODELED AND REPAIRED. LEO ENGLANDER, room 217, Brockman Bldg.

NURSES—
With Experience.
TO LET—GRADUATE NURSE WILL ACCOMMODATE in comfortable home, near Westlake Park, an elderly person, semi-invalid or convalescent patient. 51768.
PATIENTS WANTED BY MALE NURSE AND masseur, invalids, nervous, rheumatic and mental patients my specialty. Phone SOUTH 5646R from 8 a.m. to 4 p.m. References.

MEDICAL—
TUBERCULOSIS—PERSONS SUFFERING FROM tuberculosis in whatever form, or however far advanced, communicate as below. New discovery. All cases so far treated have been cured. RATHJEN TUBERCULOSIS SANITARIUM, 111 Ellis st., San Francisco.
TUBERCULAR TREATMENT—
I have the best medical treatment for tuberculosis. The disease can be cured. If interested address D, box 249, TIMES OFFICE.

MASSAGE—
And Other Baths.
MISS LILLIAN STANLEY, GRADUATE MASSEUSE; attendants both sexes. 247 S. BROADWAY, room 16.
THE MORGAN SANITARY BATH MASSAGE, electric treatments; attendants both sexes. 227 MERCANTILE PLACE, Room 4.
BATHS, SWEATS, MASSAGE, ATTENDANTS both sexes. 228 UNION LEAGUE BLDG., Second and Hill. Open evenings.
MASSAGE, CABINET SWEATS, GRADUATE MASSEUSE; attendants both sexes. 520 S. BROADWAY, 318 Superba Bldg.
MASSAGE AND CABINET SWEATS. ATTENDANTS, both sexes. 930½ S. BROADWAY. Open Sunday.
CABINET SWEATS, BATHS, MASSAGE, ALCOHOL salt glows; attendants both sexes. 39 N. FAIR OAKS, Pasadena.
VIOLET RAY, VIBRATORY TREATMENTS. Operators, both sexes. 405 S. HILL ST. Room 217.
BATHS, MASSAGE, ALCOHOL AND OIL RUBS. 305 W. NINTH ST. Attendants both sexes.

MANICURING—CHIROPODY—
Facial, Scalp Treatment, Hair Dressing.
NU-FOOT, THE ONLY ORIGINAL MASSAGE for tired, aching and swollen feet. Miss Kelly and Davis, expert operators. Office 416 WASHINGTON BLDG. 311½ S. Spring. Formerly 207 S. Broadway.
ACME TOILET PARLORS, FACIAL MASSAGE, shampooing, vibratory scalp treatments; experienced operators. 738 S. HILL ST. Open Sunday and evenings.
VIBRATORY SCALP TREATMENT, DANDRUFF positively removed; open Sunday and evenings. MISS MAYS, attendant. 424 S. Broadway; suite 421.
DR. A. ENGEL, SURGEON CHIROPODIST, treatment of all foot ailments; 207 Wright & Callender Bldg. Fourth and Hill. A4454.
MISS A. BURTON, FIRST-CLASS MANICURING, facial treatments. FERGUSON BLDG., Third and Hill. Office 203.
SPANISH TOILET PARLOR, MASSAGE, FACIAL and scalp treatments, for ladies and gentlemen. 607 S. HILL, Room 227.
MME. HIBARD, ELECTRIC FACIAL SWEATS, shampooing, massage. 1155 S. GRAND AVE., near 12th st.
SCALP TREATMENT, FACIAL MASSAGE, SWEATS and vibratory work, open Sundays. 217½ W. 11TH.
SCALP AND FACIAL MASSAGE, SHAMPOOING. Room 11, 308½ S. SPRING ST.
MISS E. BENNETT, MASSAGE, FACIAL AND scalp treatments. 649½ S. HILL ST., room 1.
MISS D. ALLEN, SCALP TREATMENTS. 740 S. SPRING ST., room 23.
ELECTRIC, FACIAL, SCALP MASSAGE; HOT OIL treatments for falling hair. 716 S. FLOWER.
SENORITA J. MENDEZ, FIRST-CLASS MANICURist, facial and scalp. 321½ W. FOURTH ST.

MACHINERY—
And Mechanical Arts.
CONTRACTORS' EQUIPMENT EXCHANGE—
Machinery and contractor's equipment repaired, stored and sold on commission. We buy and sell for cash.
OCCIDENTAL CONSTRUCTION CO.,
2643 Andrew st.
Phones: 31427, East 3146.
FOR SALE—COMPLETE STEAM PLANT, INCLUDING 125 h.p. boiler, 100 h.p. Corliss type steam engine, steam pumps, water heater and miscellaneous equipment; this plant has been used about 6 months; will sell at great sacrifice price. Address MC, box 224, TIMES OFFICE.
CONTRACTORS' EQUIPMENT EXCHANGE, MAchinery and contractors' equipment repaired, stored and sold on commission; we buy and sell for cash. OCCIDENTAL CONSTRUCTION CO., 2643 Andrew st. 31427, East 3146.
SEVERAL NEW AND SLIGHTLY USED ENGINES at a bargain; best makes; 1 to 35-horse-power. ARNOTT & CO., Wholesale Machinery and Implements, 112 S. Los Angeles st.
FOR SALE—TANKS, TANKS, NEW, USED GALvanized used redwoods, cheapest, yet guaranteed. DEMMITT, 120 N. Main.
MACHINERY OF EVERY DESCRIPTION BOUGHT and sold. BUTTRESS & McCLELLAN, 203-207 N. Los Angeles st. Bdwy. 8098. A5473.

PATENTS—
And Patent Attorneys.
PIONEER PATENT AGENCY.
HAZARD & MILLER,
Attorneys-at-Law,
Patents and Patent Cases.
HENRY T. HAZARD established the patent agency 28 years ago. HERMAN MILLER, eight years examiner in U. S. Patent Office.
Library contains records of every U. S. patent; examination without charge.
Hazard's Book on Patents free.
506 CENTRAL BLDG., Sixth and Main.
CASWELL SEVERANCE, PATENTS, 27 YEARS' experience, 906 SECURITY BLDG. Patent booklet free. A4532.
PATENTS—A. J. FARNSWORTH, ENGINEER AND registered patent attorney. Advice free. 910 HIBERNIAN BLDG., Fourth and Spring.
WAR DEVICES A SPECIALTY; PATENTS, COPYrights, trademarks, ex-examiner correspondent. STARK, 1009 Hollingsworth Bldg.
G. E. HARPHAM GETS PATENTS THAT PROtect. Thirty years' experience. Inventors financed. 1001 WASHINGTON BLDG.

SEWING MACHINES—
Old and New.
OUR TERMS, $1 DOWN, 50C PER WEEK; ALL makes drophead sewing machines; guaranteed, $8, $10, $12, $14, $16, $18. New machines rented by week or month. Free delivery. NEW METHOD SEWING MACHINE CO., 847 S. Spring. 11415, Main 1718.
DROP-HEAD SEWING MACHINE, $8; BEST MAchines rented. 728 S. HILL. Main 4917, 62803.

TYPEWRITERS—
And Supplies.
VISIBLE TYPEWRITERS RENTED.
4 months, $5 and up.
500 UP-TO-DATE UNDERWOODS FOR RENT.
Initial payment applies on any machine in stock, if purchased.
FACTORY REBUILT TYPEWRITERS.
We sell for less.
WHOLESALE TYPEWRITER COMPANY,
F4424. 533 S. Spring st. Main 4703.
TYPEWRITERS RENTED—
4 MONTHS FOR $5 AND UP.
First rental applies on any machine purchased. Factory rebuilt typewriters from $15 to $60, covered by same guarantee as manufacturers.
AMERICAN WRITING MACHINE CO., INC.
716 SOUTH SPRING ST. A5913, Main 8950.
TYPEWRITERS—
RENTED SOLD REPAIRED
Factory rebuilt typewriters sold $5 down, $5 per month. All machines guaranteed one year.
BARKER BROS.,
Main 8900—724-738 S. Broadway—10423.
FOR SALE—TYPEWRITERS, ALL MAKES, RENTed, lowest prices; rentals paid allowed on purchase. Underwoods, Remingtons. Less than half price. 250 S. BROADWAY.
SOLD—AND RENTED—LATEST MODEL NO. 9, $46.60 cash. No. 5's, $25; time if desired. Rent 3 months $6. OLIVER TYPEWRITER AGENCY, 509 West Fifth. F2284. Main 7100.

MINING—
EXCEPTIONAL OPPORTUNITY TO GET CONtrol of developed gold mine, large profitable ore bodies, in heart of Manhattan (Nevada) district, near famous White Caps property; five claims surveyed for patent; company organized with one-third stock in treasury and all in good shape; practical parties with comparatively small amount of cash should investigate immediately. M. KINNEY, 614 Story Bldg. Phones F5495 and Broadway 1566.
HAVE SEVERAL GOOD CLAIMS NEAR GOING smelter, producing properties both sides, fine showing, large deposit, $60 ore. Ores can be tramed right into smelter. Want promoter to handle. Will make liberal proposition and take stock for property. J. W. STACY, Ray, Ariz. Care Ray Con. Hotel.
HYDRAULIC MINING IN COLUMBIA, SOUTH America. Have 5000 acres of gravel, 20 feet deep, that will average 20c cubic yard; plenty of water and grade to work the mine; have a big ditch, 5 miles long, nearly completed; need $5000 for pipe, monitors and lumber of sluices. Address VK, box 266, TIMES OFFICE.
NOTICE TO HAULING CONTRACTORS!
Have two-year ore-hauling contract in Arizona; carries high rate per ton; roads constructed especially for truck transportation. Contract to be let immediately. For full information see MR. C. W. DE LANCEY at Alexandria Hotel.
FOR SALE — MINING HOISTS OF ALL SIZES and makes, from 2 H.P. to 150 H.P., also other mining machinery and equipment of every description. BUTTRESS & McCLELLAN, 205 N. Los Angeles st. Bdwy. 8098; A5473.
EVERY ONE INTERESTED IN CONCENTRATION to call at 716 N. MAIN and see a demonstration of the Isbell improved concentrator. ISBELL CONCENTRATOR CO.

MINING—
IF YOU WANT TO BUY OR SELL MINING PROPerties it may pay you to see me before doing so. M. KINNEY, 614 Story Bldg., Los Angeles. Phones F5495, Broadway 1566.
FLOTATION—K. & K. FLOTATION MACHINE. SOUTHWESTERN ENGINEERING CO., INC., 624 Wesley Roberts Bldg. Laboratory for flotation tests.
WE BUY CHROME, MANGANESE, MAGNESITE, sulpher, alum, antimony and other commercial ores. What do you have to offer? McKELVEY & BROWN, 447 Wilcox Block.
GOOD COPPER, TUNGSTEN, SELENITE GYP, gold and silver claims for sale; worth investigating. H. J. WOODWARD, Las Vegas, Nevada.
WANTED—AT ONCE, TO CORRESPOND WITH mining man who is looking for good copper property. Address box 368, WILLCOX, Ariz.
WANTED—SECOND-HAND ASSAYING OUTFIT. Address E, box 139, TIMES OFFICE.
JAS. IRVING & CO., ASSAYERS AND GOLD BUYers. Mines examined. 702½ S. SPRING ST.

SANITARIUMS—
HOME FOR INVALIDS—INCURABLES AND CONvalescents, in physician's home, with sanatorium treatments. 1151 W. 20TH ST., corner Burlington. W. Adams car.

MUSICAL INSTRUMENTS—
For Sale, Exchange, Wanted.
FOR SALE—WILL SELL THE BEST MADE Apollo player piano (slightly used,) with $100 worth of solo music rolls, combination bench, all for $450. Sold a few months ago for $1050. See this bargain before you buy. FITZGERALD MUSIC CO., 951 S. Broadway.
FOR SALE—LARGE-SIZE WEBER PIANO, VERY fine tone; an excellent bargain for some one; removal sale price $110. FITZGERALD MUSIC CO., 951 S. Broadway.
WANTED — THE USE OF A GOOD PIANO FOR storage by responsible party; no children; will give best references and pay cartage. PHONE 28636.
FOR SALE—STEINWAY PIANO, UPRIGHT, PRACtically new, must be sold, reasonable offer will be accepted. Call FAIR OAKS 971, between 1 and 2 p.m.
FOR SALE—
Genuine Steinway upright (used,) tone like new; snap; $117, payments. Also Davis Sons, $95. PLATT MUSIC CO., 312 W. Seventh st.
FOR SALE—NEW PIANOS, $228; $5 MONTHLY. New players, $395; $10 monthly; choice in woods. BARNES' MUSIC CO., 131 S. Broadway.
FOR SALE—ONE $200 VICTROLA AND RECords, one fine old violin. Phone 21977. Address C, box 228, TIMES OFFICE.
FOR SALE—$425 CASH WILL BUY ALMOST new Ivers & Pond baby grand piano, not a scratch on it. BATEMAN, 213 Grant Bldg.
FOR SALE—MY BEAUTIFUL CABINET GRAND piano, $78 cash, or will rent $3 per month. 215 W. NINTH, between Hill and Broadway.
FOR SALE—FINE TONE FULL SIZE CHICKERing upright, only $145. Snap. Act quick. 822 S. BROADWAY.
TO LET—$2.75 MONTHLY, UPRIGHT PIANO; sweet tone. 633 S. UNION. 51818, Wilshire 451.
FOR SALE — PIANO FOR $100, IMMEDIATE sale, clear title. 610 W. SIXTH.
FOR SALE—STEINWAY PIANO, LOOKS NEW, would take payments or rent. 610 W. 6TH.
WANTED—IF YOU HAVE A PIANO YOU WISH to sell for cash PHONE MAIN 604.
FOR SALE — A VICTOR VICTROLA WITH CAruso-Melba records, very cheap. 312 W. 7TH.

MUSICAL INSTRUCTION—
HENRY BIANCHI,
Teacher of string and wind instruments; trial lessons free of charge. 316½ S. BROADWAY. F1319, Main 2490.
VIVIENNE STAFFORD, UKULELE, STEEL GUItar, banjo, original Hawaiian methods. Rapid advancement. 812 MAJESTIC THEATER. 19101.

LOST, FOUND, STRAYED—
And Stolen.
LOST—BLACK MARE, BETWEEN 800 AND 900 pounds weight, white spot on nose, letter E branded on left hip, white ring on ankle. HERMOSA JUNK CO., Hermosa. $5 reward for information. Phone Sunset 220-M; Home 1461.
LOST—NEAR VERNON ARENA, TUESDAY night, watch and fob, with initials C. B. S. and spectacles in case marked Frizzelle, Optician. Liberal reward and no questions. Address E, box 256, TIMES OFFICE.
LOST—DIAMOND STUD, WEIGHT 1 CARAT, 1-8 and 1-32, on W. 11th or Santa Fe ave. car, or Vernon Arena, Tuesday night. Reward for any information leading to recovery. Phone Main 8470. CALHOUN.
LOST—ON RIDGE ROUTE, JUST NORTH OF Saugus, about 5 p.m., Tuesday, large pasteboard box containing hats and clothing; suitable reward. Finder please notify F. W. WOOLWORTH CO., Bakersfield.
LOST—LADY'S GOLD WATCH, MONOGRAM M.A.R. Vicinity of West 48th st. and Raymond to West 56th st. and Normandie. 5:30 p.m. Thursday. Return to 530 S. BDWY. Reward.
LOST—SMALL BROWN COIN PURSE CONTAINing brooch, ring, neck chain, lost between Valencia and Westlake Park, on 7th st. Reward. VALENCIA, Apt. 300. Wilshire 5358.
LOST—SILVERTOWN CORD TIRE ON GOWER st., Wednesday morning; also bunch of keys and lock. 5966 YUCCA ST. Hollywood 2379; 577460. Reward.
LOST—TUESDAY MORNING, BROWN LEATHER handbag on road between Compton and Fullerton. Finder please communicate with MR. B. A. MOLLE, care of Fullerton Garage, Fullerton, Cal., and receive reward.
LOST—APRIL 7; SMALL TOPAZ BROOCH, OLD fashion hollow gold setting, valuable heirloom only. Return to WILLIAM DIETERLE, 1103 Citizens National Bank Bldg. Reward.
LOST—THURSDAY MORNING, BETWEEN FIGueroa on 10th, 11th, 9th and Albany or on jitney bus to Temple Block, an ear drop pearl top pink drop. Phone 54804.
LOST — WEDNESDAY NIGHT, STAR-SHAPED garnet brooch, between Gamut Clubhouse and Bridge st., or on Brooklyn ave. car. Reward. Return to 1406 MITCHELL PLACE. 41087.
LOST—ON BROADWAY, DIAMOND AND SAPphire bar pin, 16 stones, set in platinum; reward. Call ALHAMBRA 912-R-3. Address R.F.D. No. 2, Box 743, San Gabriel.
STRAYED—OR STOLEN—4-YEAR-OLD SORREL gelding, weight 1100, with white stripes and face, bump on left front ankle. Phone WHITTIER 6962.
LOST—BLACK POCKETBOOK ON NINTH AND Figueroa; finder keep money, return honorable discharge paper from U. S. Navy to G. E. PORTER, 854 W. Ninth st.
LOST—AIREDALE BITCH, ANSWERS TO NAME "Dale." License number 13135. F. L. McKINLEY, 4430 Topaz st. Phone 31710.
LOST—BLACK FUR COLLAR, NEAR SECOND and Spring. Reward. DR. A. P. STOCKING, Pasadena. Colorado 406.
LOST—SUNDAY AFTERNOON, GOLD BAR PIN set with 3 sapphires. Call MAIN 5332. Reward.
LOST—BLACK PERSIAN CAT IN COLD WATER Canyon, Beverly Hills; liberal reward. Phone 54818. OWNER, 1209 Westlake ave.
LOST — DIAMOND RING, SOLITAIRE, LAST Tuesday, liberal reward. WEST 5513.
LOST—2 BULL PUPS NEAR SAN PEDRO AND Adams; reward. Phone SOUTH 6840.
LOST—RED FOX FUR ON LEVY'S TAVERN road; extra large reward. Phone MAIN 4577.
LOST—BUNCH OF KEYS, TAG NO. 2340. DUNCAN, California Savings Bank.

Summary.

COLLARS TEUTON PROPAGANDISTS

Sheriff Brings Two Mexican Agitators to Book.

Scatter Pro-German Papers Among Countrymen.

Bay Laborers Quit with Much Gold in Pockets.

The unusual developments in the puzzling Mexican situation yesterday engaged the attention of the authorities who are investigating the disappearance of thousands of the dusky laborers from this vicinity, and who are not altogether satisfied with the explanation that the "cholos" have gone where they can work for more money.

One of these was the detention by Sheriff Cline of two Mexicans caught at Azusa in the act of scattering rabidly pro-German literature among their fellow-laborers. They were arrested on charges of disturbing the peace and convicted in the justice court there. Sheriff Cline brought the pair to the County Jail and will endeavor to ascertain who is backing them in their Teutonic propaganda. They admit they are disciples of the notorious Magon anarchists and violators of American neutrality.

The second phase of the situation was the abrupt departure from Santa Monica and vicinity of a large majority of the male Mexican population. All of them are reported to have had pockets full of gold, although few have done enough work of late to account for its possession.

Alarmed at the peculiar movement Chief of Police F. W. Ferguson reported the facts to Mayor S. L. Berkley and the latter to the City Council. While it is not thought that the Mexicans are still in this neighborhood the authorities are on the alert for any possible disorder.

One Mexican, left behind as physically unfit, said: "They have lots of gold. I don't know where it comes from, but they all seem to have money, and they do not want to work."

It was also pointed out by Commissioner Carter that many of the Mexicans have been offered work with private concerns, but they have consistently refused to accept the employment, at the same time displaying gold.

Agitators among the Mexicans in the rural districts maintained their activity yesterday, repeated reports having reached Sheriff Cline relating their work. To prevent the Mexicans abusing their own prospects for the future, Sheriff Cline went with Frank Dominguez, a Spanish attorney, through the countryside where the larger gangs are employed.

They exhorted the Mexicans not to leave the crops rotting in the fields, as it would mean they would not be employed next year to harvest the crops, and would be starving.

RUSSIA TAKES ALL HARVEST RESERVES.

[BY ATLANTIC CABLE AND A. P.]

LONDON, April 12, 9:35 a.m.—A Petrograd dispatch to Reuter's says that the provisional government has ordered all reserves of the 1916 harvest of corn and cereals which are fit for fodder to be placed at the disposal of the state. The entire reserves of the 1917 harvest, except what is required for seed and the needs of the families of the peasants, has also been expropriated.

GERMANY PROMISES TO RETURN BELGIANS.

[BY ATLANTIC CABLE AND A. P.]

THE HAGUE (via London, April 12, 2:55 p.m.)—The first chamber of the Dutch Parliament was informed today by the Foreign Minister that the German government had notified the Minister of the Netherlands at Berlin that steps had been taken to repatriate all Belgians who had previously taken refuge in Holland, then had reurned to Belgium, and thence, as unemployed persons, had been deported to Germany.

The German government, it was announced, also had promised to repatriate all Belgians who had been wrongfully deported as unemployed. Thousands of such persons, it was declared, already had been returned to their homes.

PIPES TO LAMENT.

Funeral Services for Edmund Mitchell at the Pro-Cathedral.

Scotch bagpipes will shrill the last lament Sunday over the ashes of Edmund Mitchell, author, journalist and late president of the Caledonian Club, who died in New York a week ago. The united membership of the Caledonian Club will attend the memorial services at St. Paul's Pro-Cathedral in a body, where Dean William MacCormack, president of the Celtic Club, will conduct the services at 3 o'clock.

Mr. Mitchell died in New York, whither he had gone to look after the publication of his novel, "The Call of Bells." Ten years ago he was for a time on the staff of the Los Angeles Times, and wrote editorials at various times for the Glasgow Herald, Melbourne Age, Bombay Times, and traveled all over the world as special correspondent. He was the author of several novels and countless short articles.

Two married sons survive him, both residents of Southern California.

SUN FADING, FACE DEATH.

Scientist Says the End Will Come in Fifteen Million Years.

[Philadelphia Public Ledger:] That the sun is past its prime and has only 15,000,000 years to live, were statements made during a lecture in Pittsburgh by Josepr McCabe of London, before the Academy of Science and Art.

"It will be warm next summer, but the sun is fading away," he said. "It is old, very old; it is past its prime of life. In 15,000,000 years it will be cold and dead."

He also declared that any unusual disturbance throwing the earth off its balance would mean oblivion.

"If the sun deviates in the slightest from its mean distance from the sun it will be all up with the world," he said. He quieted his awe-stricken audience by declaring if such a calamity did occur they would have plenty of time to settle affairs in America, even if we don't in England."

THE FASTEST BATTLESHIP.

Italy's New War Vessel Can Outspeed Fastest Transatlantic liner.

[New York Sun:] Italy has brought out one of the greatest surprises of the war. While some details are suppressed, it has become known here that the Tutt' Ali (All Wings,) the new battleship, on her trial trip did 800 miles at the speed of an express train.

She actually traveled three times the rate of the fastest transatlantic liner.

"During the trip," says an officer, "we were attacked by an enemy submarine. You would have laughed to see the torpedo fall several hundred yards clear of our stern. The torpedo catchers which escorted us were left far behind. In a few minutes all we saw of them was a bit of smoke."

This wonder ship is driven by naphtha and compressed air. The naphtha passes through compressed air at such a terrific rate that it emerges in a state of pulverization; it is then propelled into so-called boilers by means of atmospheric pressure, thus producing heat of from 1500 to 1800 degrees centigrade. Tutt' Ali has three turbines, which propel with a force of 8400-horse power each.

The safety valves throw off showers of water and pulverized naphtha, which turn bright purple in the sun as they fly upward. The ship shakes as though it were in a perpetual earthquake. Even hardened seamen have to learn to walk on Tutt' Ali. The steel lining would break with the vibration but for a special system of joints. The noise of the turbines is so great that nobody's voice can be heard. All orders are given by signal, as in the midst of a heavy bombardment. The ship leaves a high mountain of sea behind.

TO THE LIVING FLAG.

Can it be that thou insensate art, O flag! so loved and cherished
That armies countless thousands strong have fought for thee and perished?
That armies countless thousands strong, by thy dumb call elated,
Again would spring to arms for thee, though knowing death awaited?

Nay! quivers life through every fold, each wave and undulation
That measures with its rise and fall the heart-throbs of a nation.
Aye! in thy folds, a century old, a century's life is surging,
And over all waves a clarion call to blood that needs no urging.

Life thrills thy red, in courage bred; the purity of thy whiteness,
Thy field of blue, in truth's own hue; thy stars of dazzling brightness;—
And courage, truth and purity, thus in thy colors blended,
Have fired the hearts and nerved the arms which have thy cause defended.

So, children of the men of old who first unfurled to glory
The beauty of thy stars and stripes, now famed in song and story,
To save the flag their blood baptized when we were born a nation,
We pledge our life-blood, and our sons', in solemn consecration.

MRS. CHARLES M. HARL.

Council Bluffs, Iowa.

WOMEN'S WORK, WOMEN'S CLUBS.

BY EMILY SQUIER.

If the samples of teachers and parents displayed at the sixth annual convention of the First District of California Congress of Mothers and P.T.A. associations are fair examples of the women who teach in the schools and care for the homes, I go on record as saying that it is a fine thing to be a child in California. The women in attendance yesterday at the opening programme at Symphony Hall made an intelligent, earnest audience, which, one felt, would be a great factor in any fight for child welfare and betterment.

The morning session was taken up with reports of committees, chief among which was that of the nominating committee of the First District of the California Congress of Mothers. It presented a ticket of officers to be elected. There was no opposition. The ticket was elected as it was presented.

The officers elected were: First vice-president, Mrs. F. E. Tyson; third vice-president, Mrs. Lincoln G. Backus; fifth vice-president, Mrs. H. E. Archbald; recording secretary, Mrs. Richardson D. White; financial secretary, Mrs. Pearl Minert; auditor, Mrs. E. L. Volk.

In the afternoon many interesting talks were given, foremost in interest, to a newspaper person anyway, being the address of Prof. Ernest J. Hopkins, for many years a member of the staff of a large San Francisco daily. He said some true things, and some that were not so true. Meantime, all the audience focused its individual and collective eye on the press table, where each reporter tried to look indifferent—as if nothing said applied to her particular paper. He especially decried the use of flamboyant adjectives, mostly for the effect they might have on the juvenile mind. "Love boycott," "love nest," "wolf woman" and "love pirate" were only a few which he condemned, and quoted from the headlines of a paper which everyone craned their necks to see the name of, and although I saw, I won't tell—but it wasn't mine.

As a corrective for exaggerated journalism he advocated a letter-writing campaign instead of a boycott.

Another subject of interest was the one by Rev. James S. McGaw, D. D., who spoke favoring the amendment now before the Legislature to allow reading of the Bible in public schools. He pointed out that reading of the Bible in the schools does not savor of sectarianism, but, on the contrary, it is an absolute necessity if we wish to produce the best type of American citizen. He showed that the Ten Commandments and our civil code go hand in hand, the provisions of the latter being founded upon the biblical injunctions, and that it was only logical that a child should know the underlying principles upon which our citizenship is founded.

Miss Barbara Greenwood and W. N. Hartman discussed the kindergarten and its problems, and showed the need for adept teachers, high-grade play apparatus and schoolroom facilities.

One of the features of the afternoon was the awarding of a cash prize to the school showing the greatest gain in membership for the P.T.A. Chemoya school of Hollywood won the first prize, with Mrs. A. P. Schaeffer as president. Cambria came in a close second, with capable Mrs. L. C. Boyce at the helm, and the Wild Rose School of Monrovia was not far behind. Its president is Mrs. C. E. Bunker. These, out of more than 250 school P.T.A.'s, received the highest awards.

A reception was held last evening at the Friday Morning Club House from 8 to 11 o'clock. Mrs. C. C. Noble and the executive board of the Los Angeles P.T.A. were hostesses. A musical programme was given.

Travel Club.

The Los Angeles Travel Club will hold its meeting this afternoon from 2 to 4 o'clock in the Brack Shops Building. The parliamentary law section will have the first hour, with Mrs. I. W. Gleason as chairman. The book review, "With the Poor Immigrant to America," will be given by Mrs. Ellen French Aldrich, and "Glimpses of Life in Congo Region of Africa" by Mrs. May Barclay.

A benefit card party will be given in the clubrooms Saturday evening at 8 o'clock. All interested in cards are invited.

Goose with a Golden Crop.

[Minneapolis Tribune:] When John P. Ernst of St. Louis killed a gift goose he found in its crop a half dollar, twenty-six quarters, twenty-six dimes, thirteen nickels and two pennies. This two-legged bank was a Christmas bonus given Ernst by the employees of a grocery store where he is chief clerk. There was no refund, as Ernst considers the gift of a goose includes the ballast. The total of the goose's savings was $10.27.

All kinds of live stock can be bought and sold by reading the "Live Stock" columns in The Times "Liner" pages.

Reckless.

MILLIONS ADDED TO STATE BUDGET.

NOT A SINGLE REDUCTION BUT MANY ADDITIONS.

Pledge to Hold Down Salaries is Cast Aside and Increases are Allowed—Trades of Improvements in Districts Halt Comment—Percapita Amount Growing.

[BY DIRECT WIRE—EXCLUSIVE DISPATCH.]

SACRAMENTO, April 12.—Logrolling on appropriation bills is proceeding in a manner that is highly satisfactory to the members of the pay roll brigade and to the favored contractors who have cleared hundreds of thousands of dollars during the last four years on State contracts.

Appropriation bills totaling more than $2,000,000 have already been approved by the Assembly Ways and Means Committee and most of them have passed the Assembly. There has not been a reduction of a dollar in the pork barrel budget of the State Board of Control; but there have been extra appropriations which the board has approved that total half a million dollars.

IMMENSE INCREASE.

There is an increase in the pork barrel budget of $5,800,000 over the budget of two years ago. Adding to this the extra appropriations of $500,000 the total increase already recorded is $6,300,000. This breaks all former records for extravagant budget appropriations. The increase is the greatest both in actual millions and in the per cent. of increase in the history of the State.

Yet these increases provide not a dollar either for highways, coast defense or increased expense of the National Guard.

When the Board of Control made its report three weeks ago, Chairman Neylan announced that it would not approve any increases for statutory positions. He has since receded from this position and salaries of statutory offices are being boosted merrily skyward.

Here is just an instance from today's calendar: The position of insurance commissioner is a statutory one. The salary is $4000 a year. An attempt was made two years ago by friends of the then commissioner of insurance to have the salary boosted to $5000 a year. It was opposed by the Board of Control and the increase was not granted.

One of the last acts of Gov. Johnson was to appoint his private secretary, Al McCabe, to the office of State Insurance Commissioner. No sooner was this appointment made than a bill was introduced in the Assembly to increase McCabe's salary to $6000 a year.

Chairman Neylan forgot all about his promises on the increase of statutory salaries, and joined in lobbying for the increase. This morning the bill increasing McCabe's salary $2000 a year went through the Assembly with forty-five affirmative votes.

Assemblyman Bartlett of Los Angeles gave notice of reconsideration, but he admits tonight that there is little hope for a change. The old Johnson machine is still holding together on all matters of finance. Gov. Stephens seems to have forgotten all about his pledge of economy in his first message to the Legislature. Martin Madsen, his private secretary, is active every day in the lobby sending in enough members to pass the appropriation measures.

The tongues of at least a dozen Assemblymen from Southern California have been tied by the promise of an appropriation of $250,000 this year for flood control in Los Angeles county.

This has been recommended by the Ways and Means Committee, but it is not to be permitted to pass the Senate until the southern members have supported all the appropriations in the pork barrel budget. This is an instance of how votes are secured for the most extravagant budget California has ever known.

There are a number of appropriations for State defense use which will total $1,500,000. None of these has yet been approved. They are being held back until the pay roll brigade is cared for and the favored contractors all get their bits. The total will mean an increase of at least $8,000,000 in State expense.

In 1915, the per capita cost of State government in California was $12.17. Referring to this Director Samuel Rogers of the United States Census Bureau says: "California, with an average per capita expenditure of $12.17 a year, exceeds every State in the Union." The present budget presages an increase to $14.23 a year.

Has Nothing on the Mule.

[Macon (Ga.) Telegraph:] Up in Barren county, Kentucky, John Henderson hitched a mule to his motor car to pull it out of the mud. The car was not only pulled out of the mud, but was scattered over a good part of Barren county before Mr. Henderson finally succeeded in persuading the mule to have a heart. All of which goes to show that while the widely known worm is some evolutor when he makes up his mind he hasn't any license to put on airs in the presence of the Kentucky mule.

His Mission.

[Baltimore American:] "The convict, who was engineering an escape for his companions was really performing a public service."

"How do you make that out?"

"Wasn't he trying to bring about a free delivery of the males?"

Some Size.

BIG WARSHIPS.

The New Battle Cruisers Will Surpass Anything in the Navies of Europe or Japan—In Class by Themselves in Their Appearance.

[Indianapolis News:] If the United States is not to have the largest navy, it will possess ships that in size and power will surpass any in the world. The new battle cruisers, construction of which has been authorized at a cost of $20,000,000 each, will be 7600 tons larger than the largest British ships of the same class. They will mount ten guns of the 14-inch type as compared with the eight 13.5-inch guns of the British Tiger class. The Ameriано ships will be 850 feet long, exceeding the length of the Tiger by 130 feet. They are expected to surpass the speed of the British placement by 8100 tons and in length by 175 feet. The weight of the projectiles discharged in a broadside from the American cruisers will be 14,000 pounds, whereas the Lion and Tiger fire in each broadside about 9000 pounds. The German battle cruisers of the Derfflinger type displace about 28,000 tons, or 6400 less than the American ships, while a broadside from the German ship's 12-inch guns weighs 6800 pounds, or less than half of that which the American craft can fire. The only other battle cruisers mounting 14-inch guns are two Japanese ships, each of which mounts eight 14-inch guns and are able to discharge a broadside of 11,200 pounds. But the Japanese ships are smaller by 7100 tons than the proposed American cruisers and their speed is about five knots less. Russian battle cruisers are about the same size as the Japanese, but they are very slow and the new American craft will exceed their maximum speed by over eight knots. In appearance the battle cruisers, a description of which is given in the New York Times, will be in a class by themselves. Their distinguishing characteristics will be five great funnels, four between the masts and one aft of the after mast, an unusually low freeboard, and slender lattice work masts.

The new 32,600-ton super-dreadnaughts, construction of which is about to begin, will carry a main battery of eight 16-inch guns, each of which will fire projectiles weighing more than 2000 pounds. The new ships will be about 5000 tons larger than the famous Queen Elizabeth type of the British navy, and will mount eight 16-inch guns, as compared to the Queen Elizabeth's eight 15-inch guns. The great German super-dreadnaughts are about 3500 tons less in displacement than the American ships. The Japanese navy, again, is the one which possesses ships that rival most closely the American craft. The Fuso has a displacement of 30,600 tons and the Yamashiro of 31,300 tons. The Fuso mounts twelve 14-inch guns, and it is said that ships of the Yamashiro class will be armed, like the Americans, with 16-inch guns. Speed being equal, they should give the American super-dreadnaughts a hard fight under any conditions.

British opinion regards the new battle cruisers as a revolutionary step in American naval construction and one likely to have considerable influence on naval development throughout the world. The Naval and Military Record of London, the leading service publication of Great Britain, in a recent article, noted that the average speed of the ships of the American navy, class for class, has been lower than that of other important navies. Reliance was apparently placed by naval authorities on heavy ships of high power. The battleship speed, which was about eighteen knots in the early part of the century, is in the newest types only twenty or twenty-one knots. No battle cruiser or scouts have been built. "In other words," says the British publication, "while there has been a marked development of speed in other navies of the world, the Americans have stood outside the movement." Buut the new battle cruisers will have a speed of thirty-five knots an hour. The electric drive and oil, instead of coal, will be used in the new ships. "The coal required to drive one of these cruisers at full speed for a day," says Robert S. Griffin, engineer in chief, would drive a battleship across the Atlantic and back." If full speed can be maintained steadily, the trip from New York to Liverpool could be made in three days and a half. But it would take 12,000 tons of fuel.

INDUSTRIAL DEVASTATION.

Mills Despoiled of Metal by Germans in Territory Invaded by Armies.

[Drug and Chemical Markets:] That section of Belgium and Northern France, now in the possession of the Germans, comprising the vast industrial districts round Roubaix, Tourcoing, Lille and Mulhouse, where more than one-third of the entire wool clip was manufactured into cloth and yarn, has been utterly destroyed as a manufacturing factor. Every pound of iron in the mills in these districts, shafting, hangers, pulleys, engines, boilers, spinning, weaving and finishing machinery, has been carried away by the invaders, and it will be many years before the buildings, where they are still available, can be re-equipped. Until that time, therefore, the world must look to this country and to England for woolen and worsted cloth supplies, and the manufacturers of this country can look, after the war is over, for a continued period of prosperity, with all values enhanced in comparison with normal conditions, and with wages, dyes, chemicals, supplies and raw materials ranging at prices greatly beyond those which prevail in times of sanity and undisturbed peace.

EDISON'S FINANCIAL STRUGGLE.

There Were Times When It Seemed He Would Have to Give Up.

[Argonaut:] Samuel Insull, who is given credit for being Edison's financial genius throughout the latter's long upward climb to his present great business prosperity, tells the following: "At one time everything looked so blue and so hopeless that Edison said to me one night in all seriousness: 'If we cannot pull through, I can go back to earning my living as a telegraph operator and I suppose you could get along as a shorthand writer. For six months things were so involved and money so scarce that I was compelled to get a friend who had been a little more thoughtful of the rainy day than the rest of us to lend me money to pay for my meals and my room. Mr. Edison and I, as his financial man, were harassed at every turn by creditors. Looking back from this long distance, I must confess that our troubles then were really very serious. However, we stuck to it and finally managed to get on our feet. About the only people who were willing to assist us in those early days were J. P. Morgan and Henry Villard."

Politics.

HUNDREDS HEAR WOODMAN TALK

No Snap Judgment on Power Deal, Says Mayor.

Favors Open-door Policy in Municipal Affairs.

Enthusiastic Crowd Greets the Chief Executive.

Mayor Woodman, candidate for re-election, was given a most enthusiastic reception by more than 1000 men and women at Woodman headquarters, No. 409 South Hill street, last night. Every seat was occupied and hundreds were compelled to stand.

The Mayor delivered a short address, in which he outlined some of the important plans of his administration and told of many things he hopes to accomplish during the next two years.

Speaking of municipally-owned utilities he referred to the contract pending between the city and the power companies, and made the declaration that the deal will not be closed until the people have had ample opportunity to study every phase of it.

"There are a great many features and provisions in this contract," the Mayor said, "and I will see to it that snap judgment is not taken in the matter. The people must know and understand the contract before it will be entered into."

The Mayor made clear his stand on the open-door policy of conducting the city's affairs.

"When I became head of the harbor board in July, 1913, all sessions were being held behind closed doors," said the Mayor. "I immediately threw open the doors and gave matters full publicity.

"Since becoming Mayor I have followed the same policy and succeeded in opening all of the boards, although not without a fight in the case of the Public Service Board. During the power negotiations I succeeded, after a three weeks' single-handed fight, in lifting the attempted censorship and giving the facts to the press and the people."

As a clinching argument in support of the Mayor's activity in city affairs a motion picture was thrown on the screen showing what he has done in laying the foundation for one of the Coast's greatest ports at Los Angeles Harbor. Beginning with views of the outer harbor and showing the various industries under way, the picture takes in everything up to the signing of the ordinance leasing the site for the $5,000,000 shipbuilding plant.

Others who made short addresses were Attorney W. J. Ford, Lon Rector, Dr. J. W. Brougher, Mrs. Rufus V. Bowden, Col. John Sobieski, Mrs. Jane Beatty and Hugh McBeth.

The hall was gorgeously decorated with flowers, greenery and the Stars and Stripes. An orchestra, quartette of male voices and a drum corps provided music for the evening.

When the speeches were over, the Mayor was given three rousing cheers and then he shook hands with everyone in the house. It was the most enthusiastic political gathering of the campaign.

STEPHENS INDORSED.

City Attorney Stephens yesterday received another large batch of personal indorsements from friends and admirers. Following are excerpts from some of them:

William A. Bowen: I am heartily for Mr. Stephens.

S. P. Mulford: I most heartily indorse Mr. Stephens and will do all I can toward his nomination and election.

S. F. Macfarlane: I am for Mr. Stephens because he is best qualified for the job.

Ben Goodrich: I am with Mr. Stephens, and for him good and strong.

WOMEN MEET TODAY.

Mrs. R. W. Richardson, president of the Women's Republican League, announced yesterday that the organization will hold regular weekly meetings throughout the campaign. This afternoon it will meet at the Broadway department store. Among the speakers will be Warren Williams, candidate for City Attorney, and Newton M. Allen, candidate for the Council.

SNYDER IS INDORSED.

Announcement was made yesterday at Snyder headquarters that Mr. Snyder, candidate for Mayor, has received the indorsement of the Swedish Society. The society is said to have a large membership.

GOLD-BRICKED ONCE.

When Sharpers Attempted it Second Time He Got Them.

[Chicago Tribune:] Doing the same unto others is Samuel Stine's idea of circulating a good thing and making experience yield a profit.

So he didn't squeal to the police when he lost $400 in a gold brick deal. He put himself and suitcase on a train and came away from St. Louis. Else he would not have met Herman Obstfeld, a jeweler. Herman listened to the aureate tale of golden bonanza.

"Listen to me, Herman," said Samuel. "I'll sell you $4000 worth of old gold for $2000." Herman restrained an impulse to yell for the police.

"Why do you offer me this bargain, Sammy?" said he.

"Because I like you and the gold is stolen stuff melted down."

Mr. Obstfeld reached the conclusion that Sammy must be some sort of a crook. He pretended to fall in with his plans.

"We'll test the gold in my room at the De Mar Hotel," said Mr. Obstfeld, and arranged a meeting.

Mr. Stine came accompanied by several assistants. They presented true gold nuggets for the test and set the grip of brass nuggets on the table.

Mr. Obstfeld whistled and detectives walked in from another room.

"I knew that trick," said Mr. Obstfeld. "My friend Isador Josephson war swindled that way for $1500 a couple of months ago."

Early Closing for Want Ads.

Times Want Ad patrons are notified that copy for classified real estate advertisements, as all other Part V advertisements, for Sunday's Times will not be accepted after 8 o'clock p.m. Saturdays.

"Wanted" and "To Let" advertisements will be accepted as usual until 11 o'clock p.m. Saturdays.

Advertisements ordered for insertion in Sunday's Times cannot be discontinued or changed after 8 o'clock p.m. Saturdays.

THE CITY
AND ENVIRONS.

EVENTS BRIEFLY TOLD

Iowans to Gather.

Members of the Eddyville (Iowa) Club will hold their annual picnic at Sycamore Grove Sunday.

To Proximo Club.

R. D. Richards will address the Proximo Club at the Broadway Department Store cafe at noon today on "The World's Greatest Need."

For Vesper Service.

Miss Helen Babson will be in charge of the vesper services at the Young Women's Christian Association at 4 o'clock Sunday afternoon.

Stanton Post's Day.

The Stanton Post Women's Relief Corps will meet this afternoon at Patriotic Hall. In the evening the post and corps will have an open meeting and social. All are invited.

Mt. Holyoke Alumni.

The Mt. Holyoke Alumni Association of Southern California will hold an all-day meeting in the Broadway Department Store auditorium tomorrow, beginning at 10:45 a.m.

On Forest Resources.

C. J. Fox of the Sierra Club will speak on "United States Forest Resources" at a meeting of Stanton Post and Relief Corps this evening in Patriotic Hall. Housekeeper's Boy Scout Band will furnish music.

Texas Society Meeting.

The Texas Society will hold a meeting tonight in The Times Assembly Rooms to complete arrangements for their picnic to be given in San Jacinto, Saturday, April 21. All Texans are invited to attend.

Eberhart to Speak.

Hon A. O. Eberhart, former Governor of Minnesota, will speak before the City Club tomorrow in the men's grill of the Broadway Department Store on the subject of "A League of Nations Following the Present War."

On Rising Russia.

"Rising Russia" will be the subject of a lecture tonight, in the auditorium of the Young Women's Christian Association, by Theodore Joseph. Recent phases of the Russian situation will be explained by Mr. Joseph from the Russian point of view.

Books on Gardening.

The Chamber of Commerce has a limited number of books on backyard gardening which will be given away free to amateur gardeners. Copies can be secured by applying at the information bureau of the chamber, in the exhibit hall on the second floor.

To Discuss Classics.

The Classical Association of the Pacific States will meet in the auditorium of the Los Angeles High School tomorrow morning at 9:30 o'clock. There will be talks on the study of Latin and Greek and a song by the Girls' Latin Chorus of the Hollywood High School.

Bishop to Award Medals.

At the first musical contest to be given tonight at Blanchard Hall by the Los Angeles branch of the National Association for the Advancement of Colored People, Bishop Joseph H. Johnson, who donated gold and silver medals, will award them to the successful music pupils.

Councilwoman to Speak.

Councilwoman Lindsey will speak on "Woman's Work in Our City Government" at a meeting of the Ladies' Auxiliary of the Hebrew Sheltering Society, Monday afternoon, in the Broadway Department Store auditorium. Miss Eveline Lucile Freedman will appeal in Spanish and classic dances.

Credit Men's Programme.

The Associated Retail Credit Men of Los Angeles will have a dinner at 6:30 o'clock next Tuesday evening at the Sierra Madre Club, to be followed by an interesting programme in charge of R. B. Hardacre. Senator Louis H. Roseberry will speak on "Some Modern Phases of Socialism;" Warren L. Williams will present "The Public Prosecutor's Relation to the Business World," and Charles Lawton will speak on "Bad Checks—What to Do With Them."

CONTEMPT FOR CUBA EXPRESSED IN BERLIN.

[BY ATLANTIC CABLE AND A. P.]

AMSTERDAM (via London) April 12, 4:25 p.m.—The Berlin correspondent of the Cologne Gazette treats "with profound contempt" the Cuban note announcing the rupture with Germany. He explains that this step is not due to hatred of Germany, but to the close political, commercial and moral relations between Cuba and the United States.

SAYS TUBERCULOSIS WORST WAR DISEASE.

[BY A. P. DAY WIRE.]

NEW YORK, April 12.—Tuberculosis is the greatest disease peril of modern warfare, says Dr. Hermann M. Biggs, State Commissioner of Health, who has just returned from an exhaustive study of the problem in France. Dr. Biggs was sent by the Rockefeller Institute at the invitation of the French government.

In a speech last night at a dinner of the Society of Alumni of Bellevue Hospital he said: "Soldiers are not living in the open air in tents, where conditions would be favorable to those with weak lungs, but are in the trenches living in dugouts or huddled together in villages not far from the firing line."

He estimates that between 30 and 40 per cent. of the French prisoners who have returned from Germany suffer from tuberculosis. There are 150,000 cases of the disease in the French army and from 400,000 to 500,000 cases in France today, he asserts. "What is true of France, I understnd," Dr. Biggs said, "is also true of Austria-Hungary and Russia."

BUSINESS BREVITIES.
(Advertising.)

Branch offices for the convenience of The Times patrons are located at No. 619 South Spring street and Nos. 723-25 South Hill street. Advertisements and subscriptions taken. Telephones, Main 8200, 10391.

For quick action drop answers to Times "liners" in Times liner boxes in downtown office buildings. The locations of the boxes are printed in the first column of The Times "liner" section.

S. B. Bailey's jewelry stock, diamonds, watches, jewelry, silverware, on sale, public auction. New location, 620 S. Bdway, near Orpheum.

Have Steckel make your pictures.

Advance.

BIG NEW DOCK IN COMMISSION.

Municipal Pier Dedicated to Growing Commerce.

Latest Plan Permits Better Rail Connections.

City Officials and Company Men at Luncheon.

Another of the great new harbor facilities provided by Los Angeles was put into actual use yesterday, when the steamship President of the Pacific Steamship Company docked at the new municipal pier at Wilmington. The event occurred in the presence of a large delegation of city officials, representatives of various commercial bodies and leading citizens at the harbor.

R. J. Ringwood, vice-president; F. M. Barry, assistant general manager; E. J. Griffith, publicity manager, and a number of other officials of the steamship company were present to co-operate with Capt. N. E. Cousins in welcoming the city officials.

Harbor Commissioners Gordon and Hughes were present to officially turn over the new conveniences and equipment. All of the Councilmen and Councilwoman Lindsey, all of the harbor officials, President Shoup of the Pacific Electric, T. C. Peck of the Salt Lake, T. M. Sloan, D. W. Pontius, Frank Wiggins of the Chamber of Commerce, Homer Hamlin, City Engineer; Lorin Handley of the Board of Public Works, Albert Lee Stephens, City Attorney; E. P. Gregson of the Jobbers' Association, E. G. Judah of the Merchants' and Manufacturers' Association and numerous others were on hand.

BETTER CONNECTIONS.

Special cars were provided by the Pacific Electric to transport those who did not travel by automobile. On the steamer an elaborate luncheon was served the visitors, after which they were shown about the vessel and the docks. This latter privilege was one not to be enjoyed by everyone, as has been the case in the past. As a result of government orders, greater attention to all persons traveling by steamer is being observed.

Officials of the steamship company announced that the arrival of the President inaugurated the regular use of the new dock. This will permit of direct connections with the Southern Pacific, the Salt Lake and the Pacific Electric lines for all points in Southern California.

LETTERS TO "THE TIMES."

[The Times invites strong, clear, bright expression of opinion on current subjects, timely, pertinent and popular. Brevity should be kept in sight. Essays eschewed. Religious and personal controversies are tabu. Value is added to such letters by the signing of the writer's true name, which will be either published or withheld at the owner's request. Letters offered for publication should be in "parliamentary" language, and are subject to editorial supervision.]

Differences Over "Neutrality."

LOS ANGELES, April 10.—[To the Editor of The Times:] A Mr. Charles F. Barnes of Nogales, Ariz., in Saturday's issue of The Times signs his name to an ill-timed, censorious article charging President Wilson with having flagrantly and continuously violated the recognized neutrality policy of the United States government. Permit me to take exception to the gentleman's conclusions in the premises. His statement of the case is not only illogical, but deceptive and unpatriotic. It's very plain to be seen why Mr. Wilson's foreign policy is not in harmony with Mr. Barnes's idea along that line. Neither does it meet the approval of the Kaiser, Senator La Follette, and several other "willful" individuals of the "Three Tailors of Tooley Street" breed.

The whole bunch are swayed by the spirit of sheer stubbornness and the narrowest kind of prejudice. Criticism and censure of the Arizona correspondent's brand are the weapons of the chronic agitator, not those of the true patriot.

The President's course from the start has been wise, and unswervingly in the interest of the country and humanity. The voice of the American people has spoken, and in no uncertain tone, as doubtless ere this, the gentleman from Arizona has been forced to realize.

This, in brief, is the sentiment of a veteran of the Civil War, who believes in playing the game fair, and is therefore strong in upholding the hands of our nervy and able President.

C. S. MAGRATH.

Victoria Hotel.

Canada's Spirit.

LOS ANGELES, April 12.—[To the Editor of The Times:] It was my privilege and pleasure to attend an entertainment recently given by the New York Society, and I heard some delightful addresses on patriotism in your beautiful country. The time is here when in all seriousness you will be called to put forward your best in men, and the best you have are not too good.

I am a Canadian and for those who know little of Canada will give a few points of interest.

At Toronto, in two months after the declaration of war, we had 100,000 men in training in different camps, for service at the front, and a few days before I left Toronto they raised $3,000,000 in that city alone in a four-day campaign, for the maintenance of returned soldiers who are disabled.

Another instance of liberality: Sir John Eaton told his employees that any man who volunteered and went to the front should continue to receive his salary, and that today is costing $40,000 a month, besides $1,000,000 given by Sir John from his private funds.

Our people will give as long as it is needed.

Recently at the Long Beach carnival I tried at most of the stores to find a small Canadian flag, but was told they did not keep them. However, I was fortunate in being able to borrow one from an English lady and I waved it in the procession. And, actually, two gentlemen came to me and asked me what flag it was. My amusement was evident, as at home the Stars and Stripes are honored everywhere, just as we are proud of the American people.

MRS. LOUISE VAN DER VORT.

"The Exclusive Specialty House for Feminine Apparel"
Garments of Style, Quality, Lowest Prices

Myer Siegel & Co.
443-445-447 South Broadway

Girls' Dresses of *White Pique*
with Hand Embroidered Collars and Cuffs
Sizes (ages) 8 to 14 years, priced at $7.50

Girls' Hats
FINE MILAN HATS. Large broad-brimmed sailors with velvet bands, in color combinations of green and navy, black and gray, brown and tan, and others. Sizes 10 to 14. Priced at $6.00
FINE MILAN HATS. Plain colored crowns with two-tone brims in black and white, green and white, navy and gold, and others. Finished with grosgrain bands. Sizes 4 to 8. Priced at $4.00

Children's Section, 3rd Floor.
Garments of Style, Quality, Lowest Prices
"The Exclusive Specialty House for Feminine Apparel"

SAFE-TEA FIRST
The tremendous increase in the sale of
Ridgways Tea
proves exclusively that quality and economy always win.
Have your grocer send you a tin.
Awarded Gold Medal San Francisco 1915
Grand Prize San Diego 1916
M. A. NEWMARK & CO., Wholesale Distributors.

Ideas Wanted
Have you an invention idea? Talk it over with us.
PATENTS
FREE PATENT BOOK on request.
R. S. Berry,
515 Marsh-Strong Bldg. Main 6876.

AUCTION
Groceries and Fixtures. Corner 38th and McKinley Ave. Saturday, April 14, 9:30 a.m.
The entire stock of new, fresh groceries will be sold in small and large lots to suit public and dealers, consisting of sugar, coffee, tea, spices, canned goods of all kinds, cigars, tobaccos, confectionery, notions, etc.
Fixtures consist of 1 Toledo computing scale, 1 refrigerator, 3 showcases, coffee mill, cheese cutter, etc., etc. No reserve or limit.
GARDNER & HANSEN, Auctioneers.

Rhoades & Rhoades
Expert Live Stock Auctioneers
Ben A. Rhoades and Harold B. Rhoades. Sales conducted in all parts of California and adjoining States.
Office 1501-3-5 So. Main St., Los Angeles
Phones Main 1259—25679

AUCTION
J. J. SUGARMAN
AUCTION AND COMMISSION HOUSE
General Auctioneer
Furniture, Merchandise, Fixtures.
142-148 No. Spring Street
112-116 Court Street
F4810 Main 3114

AUCTION
Clean and good furniture (15 Rms.)
Also all bedding and linens.
Tomorrow, Fri., Apr. 13, 9:30 a.m., 834 W. 10th St.
Everything for housekeeping.
Rugs, dressers, Beds., etc., are all good.
Strouse & Hull, Aucrs. M5274, 62705.

THOS. B. CLARK
General Auctioneer and Importer of Antique Furniture
840 SOUTH HILL STREET
F1907, Broadway 1921

REED & HAMMOND
General Auctioneers, 1053-55 S. Main St., near 11th. Oldest and largest auction house in the Southwest. Experts in every branch of auction work. Watch our ads, and attend the big sales. Cash advanced on consignments. For all information call up F3545; Bdwy. 2860.

AUCTION
Clean and good furniture (15 rooms.)
Also all bedding and linens.
Today, Friday, April 13, 9:30 a.m.
834 West 10th St.
Everything for housekeeping.
Rugs, dressers, beds, etc., are all good.
STROUSE & HULL, Aucrs. M. 5274; 62705.

To Be Safe
FROM POISION ACCIDENTS, Use
Benetol
instead of carbolic acid, bichloride of mercury tablets, iodine, etc., which are deadly poisons. Benetol does all their work better, and is harmless as ordinary salt.
For Sale at All Druggists
Insist on Genuine in RED Cartons.

FOR THROAT AND LUNGS
STUBBORN COUGHS AND COLDS
Eckman's Alterative
SOLD BY ALL LEADING DRUGGISTS

Read the "Poultry Ranches" columns in The Times "Liner" pages for paying poultry propositions.

Terrible Itching Pimples On Hands

Spreading to shoulders. Turned to rash. Itching unbearable. Felt could tear hands off. Used one and a half cakes Cuticura Soap and two boxes Ointment and was healed in two weeks.

From signed statement of Mrs. Nora O'Hare, 1209 W. Silver St., Butte, Mont., dated Sept. 14, 1916.

If Cuticura did no more than soothe and heal eczemas, rashes, itchings and burnings, bringing speedy comfort to tortured, disfigured men, women and children, it would be entitled to the highest praise. But it does more. By using the Soap exclusively for toilet purposes, allowing no other soap to touch your skin, with touches of Cuticura Ointment now and then to soothe and heal the first sign of skin troubles, you will in many cases prevent these distressing experiences. Unlike strongly medicated soaps which are coarse and harsh, Cuticura Soap is ideal for the complexion because so mild, so delicate and so creamy.

For Free Sample Each by Return Mail address post-card: "Cuticura, Dept. H, Boston." Sold everywhere.

—TEETH $5.00—
BEST SET (none better, no matter how much you pay), guaranteed 10 years $7.00
Bridge Work $4.00
Gold Crowns $4.00
Porcelain Crowns $4.00
Gold Fillings .... $1.00 up
Gold Inlays .... $1.00 up
Synthetic Porcelain Fillings .... $1.00 up
Cement Fillings .... 50c up
Silver Fillings .... 50c up
Teeth Treated 50c
Nerve Removed (Painless) $1.00
Teeth Extracted (Painless) 50c
No charge for painless extracting when plate or bridge work is ordered.
ONE PRICE ONLY
The Only Private Dentist in the City Doing Work at Such
REMARKABLY LOW PRICES
NOT A "DENTAL PARLOR." A private high-class, up-to-date, SANITARY dental office, with sterilized instruments and gentlemanly operators, whom you will not be ashamed to recommend to your friends.
EXAMINATION FREE
Evenings Till 7; Sundays Till 12.
DR. FAIRFIELD,
301-304 Pantages Theater Bldg.
536 South Broadway. Both Phones

BOOKS
OF EVERY DESCRIPTION
BOUGHT AND SOLD
STRATFORD & GREEN
647 S. Main St. Main 8655 F-3970

T. LEUNG HERB CO.
T. LEUNG, Gen. Mgr.
1619 West Pico St.
His office was downtown for 16 years. For past 3 years at the above address. Business under same manager all the time. Glad to see all his old friends and make new ones.

The April Souse is here.

It behooves all good men to buy suits of well shrunk wool fabric, the only kind Brauer carries. Our suits stand up under any weather because they are properly built inside and out by an organization of expert tailors that has been 20 years to perfect.

Suits $20 to $50
Custom-Made
Get your next suit HERE.
A. K. Brauer & Co.
—Tailors to Men Who Know—
TWO SPRING ST. STORES
345-347 and 529-527½

Fat People Have Perverted Taste
Proof That Arbolone Removes Craving for Wrong Foods.
Dissolves and Eliminates Fatty Tissues Harmlessly.

Any Anti-Fat treatment that fails to correct the perverted appetite and craving for the very foods which make fat is certain to fail of permanent results. Mark that fact well! Five-grain tablets Arbolone removes the craving for undesirable fatty foods, restores natural appetite and digestion, while it dissolves fatty accumulations in the body and eliminates slowly but surely, without weakening or other evil effects.

Mrs. L. Hally, Imperial, Calif., writes:

"Kind Sirs: Have taken your Arbolone Tablets for obesity and in seven months reduced from 205 pounds to 152 pounds. I cannot say enough for them, and anybody who is fat should take them. My health is better than ever, etc."

Tablets Arbolone enjoy the largest sale of any obesity medicine, and they deserve it. Sold by all well stocked druggists in sealed tubes with full directions.

Automobile News

in The Times is gathered and compiled by a corps of expert writers, and it is always comprehensive and reliable.

The Pink Section of the Sunday Times, comprising from 12 to 16 pages of authentic, dependable text and business announcements relative to motoring, roads, machines, accessories, and athletic and sporting events is of wide interest to dealers and readers. Its advertising columns are regularly used by every reputable automobile and accessory dealer in Los Angeles.

HOTPOINT VACUUM CLEANER
$5.00 DOWN
$1.00 Per Week.
ELECTRIC LIGHTING SUPPLY CO.
216 West 3rd St.
LOS ANGELES, CALIF.
Main 3463 F6497

For DRUNKENNESS
AND ALL DRUG ADDICTIONS
No sickness, no publicity. Ladies treated as privately as in their own homes. Send for free booklet.
Keeley Treatment
THE KEELEY INSTITUTE
2400 W. Pico St.
Los Angeles

Albert Cohn
3 Stores—Groceries.
215-21 S. Main St.
500 W. Washington.
Broadway at Third.
A full line of Wines, and Bottled-in-Bond Goods.
NAPA WINE CO.,
116 West 6th St.
Main 3207. F6666.

INDESTRUCTO TRUNKS
Are Guaranteed For Five Years Against Damage, Loss or Fire.
INDESTRUCTO LUGGAGE SHOP
224 West Fifth

T. FOO YUEN
Chinese Herbalist,
Has returned from his vacation and desires to see all his old friends and make new friends. He has no assistant—every caller will meet him personally. You are cordially invited to call.
Foo Wing Herb Co.,
903 So. Olive St.

INNES SHOE CO
New Location:
642 Broadway,
Opposite Bullock's.

Headache --- Depression?
FROM KIDNEY DISORDERS

Headaches and depression may be due to several causes. Perhaps yours mystifies you. Maybe kidney and bladder disorders is the cause. If so, you surely want relief and restoration.

In discretions in eating and drinking bring on such trouble very gradually, sometimes—at other times quickly.

BALMWORT TABLETS

will bring the desired benefit if such symptoms are present as these: If the secretion that passes is highly colored, strong of odor, insufficient or too copious, followed by pain, burning irritation, smarting, etc. If chills or fever come and go, if the head aches, the eyes burn and general discomfort and nervousness besiege you.

ARE NEEDED BY YOU

Not secret, not new, just right and true. Sold by all druggists.

THAT JAR OF MUSTEROLE ON THE BATH-ROOM SHELF
Has Relieved Pain for Every One in the Family

When little Susie had the croup; when Johnny got his feet wet and caught cold; when father sprained his knee; when granny's rheumatism bothered her—that jar of Musterole was right there to give relief and comfort.

Musterole is a clean, white ointment made with oil of mustard. It will not blister like a mustard plaster.

Quick relief for sore throat, bronchitis, tonsilitis, croup, stiff neck, asthma, neuralgia, headache, congestion, pleurisy, rheumatism, lumbago, pains and aches of the back or joints, sprains, sore muscles, bruises, chilblains, frosted feet, colds on the chest (it often prevents pneumonia).

MUSTEROLE

BETTER THAN CALOMEL
Thousands Have Discovered Dr. Edwards' Olive Tablets are a Harmless Substitute

Dr. Edwards' Olive Tablets—the substitute for calomel—are a mild but sure laxative, and their effect on the liver is instantaneous. They are the result of Dr. Edwards' determination not to treat liver and bowel complaints with calomel. His efforts brought out these little olive-colored tablets.

These pleasant little tablets do the good that calomel does, but have no bad after effects. They don't injure the teeth like strong liquids or calomel. They take hold of the trouble and quickly correct it. Why cure the liver at the expense of the teeth? Calomel sometimes plays havoc with the gums. So do strong liquids. It is best not to take calomel, but to let Dr. Edwards' Olive Tablets take its place.

Most headaches, "dullness" and that lazy feeling come from constipation and a disordered liver. Take Dr. Edwards' Olive Tablets when you feel "loggy" and "heavy." Note how they "clear" clouded brain and how they "perk up" the spirits. 10c and 25c.

SUTCH'S CHAPEL
AND FUNERAL PARLORS
Mr. W. H. Sutch of the W. H. SUTCH CO. is the oldest undertaker and funeral director in Los Angeles county.
ONE OF THE RELIABLE, RESPONSIBLE FIRMS
Main 107. 542 S. Figueroa. F4607.

THE IDEAL WAY
Sanitary—Humane—Beautiful
MAUSOLEUMS IN INGLEWOOD AND HOLLYWOOD CEMETERIES.
California Mausoleum Co.
731 Investment Building.
Main 1534 A1778

Young's Market Co.
Inc.
The best for less at Young's.
638 So. Broadway

"TIMES" CIRCULATION FOR THE MONTH OF MARCH, 1917.

STATE OF CALIFORNIA, COUNTY OF LOS ANGELES, SS.:

Harry Chandler, Assistant General Manager of the Los Angeles Times, being duly sworn, declares upon his oath that the following is a true and correct office record of the daily circulation of said newspaper for the month of March, 1917:

MARCH, 1917.

		Copies.
March 1		67,647
March 2		66,939
March 3		66,911
March 4	(Sunday)	114,420
March 5		66,370
March 6		66,344
March 7		66,525
March 8		66,514
March 9		66,425
March 10		66,882
March 11	(Sunday)	114,716
March 12		66,400
March 13		66,527
March 14		66,485
March 15		66,532
March 16		66,590
March 17		66,788
March 18	(Sunday)	114,080
March 19		66,670
March 20		66,641
March 21		66,490
March 22		66,282
March 23		66,290
March 24		66,905
March 25	(Sunday)	113,270
March 26		66,610
March 27		66,970
March 28		66,810
March 29		66,583
March 30		66,600
March 31		67,050

Average for every day of March	72,777
Sunday only, average for March	114,108
Average every day gain over March, 1916	1,961
Average Sunday only gain over March 1916	10,550

HARRY CHANDLER,
Assistant General Manager, The Times.

Subscribed and sworn to before me this 3d day of April, 1917.

[Seal] T. L. CHAPIN,
Notary Public in and for the County of Los Angeles, State of California.

Early Closing for Want Ads.

Times Want Ad patrons are notified that copy for classified real estate advertisements, and all other Part V advertisements, for Sunday's Times will not be accepted after 8 o'clock p.m. Saturdays.

"Wanted" and "To Let" advertisements will be accepted as usual until 11 o'clock p.m. Saturdays.

Advertisements ordered for insertion in Sunday's Times cannot be discontinued or changed after 8 o'clock p.m. Saturdays.

THE WEATHER.
[Official Report.]

LOCAL OFFICE, U. S. WEATHER BUREAU, Los Angeles, April 12.—[Reported by Ford A. Carpenter, Meteorologist.] At 5 o'clock a.m. the barometer registered 30.15; at 5 p.m., 30.08. Thermometer for the corresponding hours showed 50 deg. and 66 deg. Relative humidity, 5 a.m., 93 per cent.; 5 p.m., 57 per cent. Wind, 5 a.m., northeast, velocity 4 miles; 5 p.m., southwest, velocity 6 miles. Highest temperature, 67 deg.; lowest, 48 deg. Rainfall for season, 14.85 inches; last season, 19.57 inches. Barometer reduced to sea level.

WEATHER CONDITIONS.—An irregularly shaped area of low pressure covers the country between Southwestern Texas and Northeastern Maine. Within much of this area, light precipitation occurred during the past twenty-four hours. The greatest amount, .68 of an inch, fell at Dodge City, Kan. Light precipitation, mostly rain, occurred in Washington, Oregon, and in Northern California southerly to San Francisco. The area of high pressure which controls the weather in this State gave generally fair weather over the southern portion during the past twenty-four hours, and insures continued clear skies in Los Angeles and vicinity Friday.

ORCHARD REPORTS.—Minimum temperatures as reported during the past twenty-four hours: Mt. Wilson, 29 deg.; Pasadena, 41 deg.; Pomona, 38 deg.; Redlands, 42 deg.; Riverside, 43 deg.; Santa Barbara, 43 deg.; San Bernardino, 41 deg.

LOCAL FORECAST.

For Los Angeles and vicinity: Fair Friday; northwesterly winds.

For Southern California: Fair Friday.

STATE FORECAST.

SAN FRANCISCO, April 12.—Weather forecast: San Francisco and vicinity: Fair Friday; light westerly wind.

Sacramento, Santa Clara and San Joaquin valleys: Fair and warmer Friday; light northerly wind.

Southern California: Fair Friday; light westerly wind.

ARIZONA FORECAST.

WASHINGTON, April 12.—Forecast for Arizona: Friday, fair and cooler; Saturday, fair.

YUMA (Ariz.) April 12.—[Exclusive Dispatch from the U. S. Reclamation Service.] Gauge height Colorado River, 18.10 feet.

VITAL RECORD.

MARRIAGE LICENSES.

The following marriage licenses were issued yesterday. Name and age given.

BANFILL—MARTIN. Ralph L. Banfill, 25; Catherine E. Martin, 19.
BEARDSLEY—WERNTS. Lloyd C. Beardsley, 23; Rebecca M. Wernts, 21.
BONE—GRIFFIN. Benjamin S. Bone, 25; Sylvia L. Griffin, 17.
BRONNER—ANZURES. Charles Bronner, Jr., 21; Nellie Anzures, 20.
BROOKS—BIRD. Oscar Brooks, 25; Tennessee Bird, 22.
BURNER—WOHLGEMUTH. Ernest W. Burner, 29; Oda F. Wohlgemuth, 18.
CHRISTMAN—DEARTH. Arthur Christman, 23; Anna Dearth, 22.
CORBETT—McGONIGLE. John Corbett, 35; Catherine McGonigle, 32.
CURZON—HOWELL. Nicholas W. Curzon, 30; Marie L. Howell, 25.
DEMAN—TANNENBAUM. Louis Deman, 23; Sadie Tannenbaum, 22.
DIXON—SUMMERVILLE. Sterling F. Dixon, 31; Mary M. Summerville, 30.
DOLLEY—SELLERS. Harry H. Dolley, 28; Charlene N. Sellers, 28.
FIELD—FIELD. George J. Field, 29; E. Maude Field, 30.
FLETCHER—ABBEY. Herbert L. Fletcher, 22; Emma S. Abbey, 19.
GEORGE—WILSON. Harold V. George, 21; Rosa B. Wilson, 21.
HAYS—LESLIE. James H. Hays, 60; Mable Leslie, [illegible].
HERNBERGER—WALDEN. Chester B. Hernberger, 20; Hannah A. Walden, 20.
IWATA—MIHARA. Kenichi Iwata, 27; Umeko Mihara, 22.
KIDD—RICHTER. Albert L. Kidd, 25; Gladys Richter, 18.
KRICK—DIBBLE. Adam L. Krick, 45; Susie H. Dibble, 43.
LINDSAY—WILSON. Fred K. Lindsay, 21; Edith M. Wilson, 19.
LOYA—PERALTA. Jesus Loya, 22; Ramona Peralta, 21.
MILLER—CLAUSELL. Walter J. Miller, 32; Caldonia Clausell, 30.
NEVILLE—TORREY. Andrew A. Neville, 29; Rena E. Torrey, 24.
POTTER—HILL. Lyman H. Potter, 22; Netta C. Hill, 20.
PRYOR—BOLGARD. Paul Pryor, 20; Ellen Bolgard, 20.
RAIMONDI—BLANDINA. Antonio Raimondi, 31; Mary Blandina, 24.
RUSSELL—LANGE. Paul M. Russell, 24; Lucia J. Lange, 28.
SEARLES—BARKER. Harry L. Searles, 28; Ruby D. Barker, 24.
SMITH—DAVISSON. Herbert T. Smith, 35; Ethel M. Davisson, 27.
VOIGT—MILLAN. Robert F. Voigt, 46; Mary J. Millan, 34.
WISE—NORRIS. Luther B. Wise, 38; Belle Norris, 37.
WRIGHT—GOOLSBY. Herbert L. Wright, 25; Celeste M. Goolsby, 19.

BIRTHS.

Names, sex, place and date of birth.

ADKISSON. Mr. and Mrs. Herbert C. Boy. 2613 Griffith avenue. April 5.
BARCH. Mr. and Mrs. John H. Daughter. 2016 Hudson street. April 10.
DE VENNY. Mr. and Mrs. Harry R. Boy. Sisters' Hospital. April 9.
HOFFMAN. Mr. and Mrs. John. Daughter. 1364 East Twenty-second street. April 9.
HORSLEY. Mr. and Mrs. David S. Daughter. 867 South Gramercy place. January 28.
HUGHES. Mr. and Mrs. John. Boy. 916 West Fifty-third street. April 7.
JOHNSON. Mr. and Mrs. Perry. Daughter. 1664 Downey road. April 9.
KIRKWOOD. Mr. and Mrs. Harry A. Boy. California Hospital. April 10.
LANDAN. Mr. and Mrs. George. Daughter. 1019 Albany street. April 10.
LILLIE. Mr. and Mrs. Howard O. Boy. 431 West Fifty-fifth street. April 1.
MILES. Mr. and Mrs. William. Boy. California Hospital. April 9.
ROSS. Mr. and Mrs. Genarro. Daughter. 1510 Jessie street. April 10.
SMITH. Mr. and Mrs. E. Lyz. Boy. County Hospital. April 9.

DIVORCE SUITS FILED.

FRIER. Anna against Robert.
LE ROY. May against Joseph.
SKELLEY. Stella M. against Fred F.
STETZER. Vivian C. against La Mont T.

DIVORCE DECREES GRANTED.

DE CHANEZ. Emma Yglesias from R. Yglesias.
SILVA. Manuel J. from Mary J.
STEVENS. Rowena from Harry M.

OFFICIAL DEATH LIST.

Name and place of death—	Age.	Date.
BOMATTO, Gaeniano. Los Angeles	40	April 9
LEE, Edward. Los Angeles	50	April 11
LUND, Norman. Los Angeles	21	April 10
MAROM, Victor. Los Angeles	80	April 10
MARSH, John L. Los Angeles	55	April 9
NELSON, Inga. Los Angeles	66	April 9
PAIGE, Peter. Los Angeles	68	April 10
RODRIGUEZ, Madalena. Los Angeles	45	April 10
WELSH, William. Los Angeles	79	April 9
WHITED, May S. Los Angeles	74	April 11

DEATHS.

With Funeral Announcements.

ADAM. April 11, James Adam of San Marino, aged 70 years, native of Scotland; lived in San Gabriel eighteen years; survived by widow.
Funeral at chapel of Turner & Stevens Co., Pasadena, Saturday, April 14, at 3 p.m., with interment at San Gabriel Episcopal Cemetery. Friends please omit flowers.

DAINTON. At No. 2022 Gleason, April 12, Rachael Dainton, aged 78 years, beloved wife of Aaron Dainton. Beside the widower, two daughters and three sons remain to mourn her loss.
Funeral notice later. Vesper & Harn, directors.

FREEMAN. April 11, Ingre Freeman, aged 91 years.
Funeral services at Bresee Brothers, 855 Figueroa, Friday at 2:30 o'clock.

GRANT. April 10, Ora May, wife of Joseph Grant, aged 53 years.
Funeral services at Bresee Brothers, 855 Figueroa, Saturday at 10 o'clock.

JONES. At No. 1321 West Twenty-fifth street, Martha Ellen Jones, beloved wife of John R. Jones.
Remains at funeral parlors of Smith & Leslie, No. 5440 Hollywood boulevard. Funeral notice later.

MacLEAN. April 12, 1917, John MacLean, native of Scotland.
Masonic funeral services will be held in Rosedale Cemetery chapel Friday, April 13, at 2:30 p.m. Connell Co., directors.

MALCHOW. At Santa Monica, Dr. Charles W. Malchow, aged 52 years.
Funeral from the late residence, No. 904 Fifth street, Santa Monica, Saturday, 2:30 p.m. Bresee Brothers & Todd, directors.

MEADE. April 9, G. Walter Meade, beloved husband of Mrs. Agnes Meade and brother of Mrs. Thomas Jason of Jackson, Mich., a native of Michigan, aged 48 years.
Remains at the parlors of Cunningham & O'Connor, No. 1031 South Grand avenue. Funeral notice later. (Lansing and Detroit, Mich., papers please copy.)

MITCHELL. The funeral services for Edmund Mitchell will be held in the Pro-Cathedral, Central Park, Sunday afternoon, 3 o'clock, under the auspices of the Celtic and Caledonian Clubs.

OVALLA. In this city, April 12, Louise Ovalla.
Funeral from St. Elizabeth's Church, Opal and Boyle avenues, Friday, April 13, 10 a.m. Pierce Bros. & Co. in charge.

PAMUCINA. April 11, Michael Pamucina, aged 65 years.
Funeral services at Bresee Brothers' chapel, 855 Figueroa, Friday at 2 o'clock.

QUINLAN. John Irvine, beloved son of Cornelius W. and Elizabeth Quinlan.
Funeral from his late residence, No. 7117 Hawthorne avenue, Hollywood, Saturday, April 14, 1917, 8:30 a.m. Requiem high mass at Church of the Blessed Sacrament, Hollywood, at 9 a.m. (Springfield, Ill.; Marinette, Wis., and Redlands, Cal., papers please copy.)

RUSSELL. At No. 1710 Monterey road, South Pasadena, April 12, Charlotte S., beloved wife of Earl W. Russell, sister of Nellie C. and Julia A. Kavanaugh.
Remains at chapel of Pierce Bros. & Co., No. 810 South Flower street. Funeral services Saturday, April 14, from Cathedral Chapel, Eighth and Valencia streets. Burial private.

SCHOLTS. Marion Scholts (nee Elmes.)
Remains at Bramble & Moser chapel.

DEATHS. With Funeral Announcements.

WILSON. April 11, [illegible] of Mrs. [illegible]. Funeral today at [illegible] dence, No. 118 [illegible] mass at the Holy Family [illegible] at 9 a.m. [illegible]

WING. At his residence, [illegible] 10, Samuel Douglas Wing. Services Friday, [illegible] Fisk avenue, [illegible] John G. Pohl, funeral director [illegible] Cedar Rapids, Iowa, papers please copy.

LODGE NOTICE.

[illegible] SCOTTISH RITE [illegible] 929 South Hope [illegible] o'clock. [illegible] brethren invited.

The Angelus Flower [illegible]
Phone Home 557321. [illegible]

Darling's Shop.
Floral Designs and Cut F[illegible]
Artistic work at reasonable prices, between Broadway and Spring. [illegible]

Monuments.
[illegible] 4800 [illegible]

Distinction.

The City and Environs—C[illegible]

XXVITH YEAR

Will Ask for Guns.

[S]HIPPING AFFECT[ED BY] SUBMARINE W[AR]

[Ste]amers Sail Dark with [...] Owners are not Al[...]

[For] the first time since the dec[la]ration of war, its direct ef[fe]cts were seriously felt at Los [Angeles] Harbor yesterday. Move[ments] of the principal vessels go[ing in] and out were carefully cloaked, [and o]n the larger steamers, it was [impossi]ble to get aboard without [prope]r credentials. Only an au[thorizat]ion from some high ship[ping o]fficial or from the government [made] possible a visit to the steam[er Gr]eat Northern. Steamers gen[erally] are sailing without visible [lights] at night.

[The a]nnouncement of possible sub[marines] lurking in the waters of the [Pacific] not far from Southern Cali[fornia] waters had a prejudicial ef[fect on] steamer traveling. Officials [of the] various companies said that [there ha]d been many cancellations [of rese]rvations by prospective [passengers]. The Great Northern sail[ing] was the smallest it has been [this yea]r. The Yale carried a much [smaller] number than usual. The [Harvard] had a fairly large list. [Soldiers] and marines made a large [contingent].

[Some] of the fishermen starting for [the banks] were warned of possible [danger] and also to keep a sharp [lookout] for any suspicious vessels. [In case] of seeing these, they were [to notify] harbor authorities.

[Vessels] of the navy which have [been a] familiar sight in local wa[ters were] noticeably absent. [...] belonging to the Motor [Boat Re]serve Corps were active. [Many] of the yacht owners had put [their ve]ssels in dock to receive such [strengt]hening of beams and hull as [necess]ary to carry guns of caliber [sufficie]nt to destroy a submarine.

NOT ALARMED.

[The] representatives of steamship [compan]ies operating along the Pa[cific] Coast yesterday discussed [among] themselves the steps that [should] be taken to protect coast[wise ve]ssels in case German subma[rines ap]pear in these waters. Gen[erally] there was a feeling that boat[s are] as safe as it has ever been. [...]h individuals during the day [stated] that as a precaution some [thing] ought to be taken to safeguard [ships] from any possible danger. [Chri]stopher Gordon, president of [the Ha]rbor Commission, said last [night] that the subject had been dis[cussed] at the meeting of officers of [steamship] companies at the formal [opening] of the new ship service at [Wilm]ington municipal wharf. "[It appe]ars to me," said Mr. Gor[don, "that] the only thing to do is [for the s]teamship companies to ap-

peal to the [...] men to man [...] sel shall be [...]

Capt. Tie[...] Cellilo of th[e] he had hea[rd] might be ex[...] tion as the [...] been no indi[cation] in these wa[ters...] learn," he a[dded.]

"We have [...] take precaut[ions...] have instruct[ed...] picious circu[mstances...] radio station.

"Have we [...] line is engag[ed...] and not gun[s...] equipped wit[h...] would go on [...] those of our [...]

Following a[...] Mayor and [...] Engineer Pill[...] that all prope[rty] of the harbor [...] ment works w[...] as possible. [...] defense will t[...] to state, but [...] made to have [...]

The buildings [...]

PEACE LEAGUE N[OT] MADE OF PAC[IFISTS]

EX.GOV. EBERHART, TELLS OF THE DIFF[ERENCE]

Distinguished Visitor, [...]ing Former Presiden[t...] ganization, Addresse[s...] Board of Trade and [...] America's Entrance in[to...]

Former Governor [...] hart of Minnesota, [...] ber of the League to E[nforce Peace,] of which former Presi[dent Taft is] president, was the princ[ipal speaker] at the Pasadena Board [of Trade] luncheon at the Raym[ond yester]day.

Besides Gov. Eberh[art, the] speakers included Dr. [...] Scherer and Rev. Robert [...] dith. Two hundred [...] guests were present. In [Gov. Eber]hart's party are W. R. [...] George H. Moseley, field [secretary of] the league. The party [arrived in] Los Angeles early yeste[rday] ing and registered at the [...] Hotel.

Gov. Eberhart will [speak at the] Friday Morning Club [...] day and on Saturday he [will be the] principal speaker and [guest of] honor at the City Club [...]

The distinguished vi[sitor and] party are making a tour [of the Pa]cific Coast in the inte[rest of the] league.

"This is an 'after-the-war pr]osition,'" said Mr. Eb[erhart. "We] are preparing now fo[r...] peace when hostilities [...]

The East is already [...] the visitors are anxio[us...] people of the Pacific C[oast inter]ested before the annual [...] be held in Washington [...] Eberhart will return East [...] but Mr. Boyd and Mr. [...] go north to Seattle, [...] various cities before [...] their homes.

The addresses and the [...] yesterday's meeting we[re...] and patriotic indorsement [...] ca's entrance into the w[ar...] Both Gov. Eberhart and [...] saw in the move a [...] tunity for bringing ab[out...]tional disarmament [...] lasting world peace.

"America is fighting [...] righteousness against [...]ness, democracy against [...] and laying the founda[tion of a] league or confederation [...] tions of the world, wh[ich...] ever maintain peace." [...] Eberhart.

The only crown [...] worth wearing is that [...] citizenship adorned with [...] the attributes of right[...] all the Allies would [...] is assured."

He spoke of conditions [in the] State of Minnesota and [...] so much of its population [...] He told of his own c[...] ica from Sweden as a [...] clared that America [...]tues of the various na[tions] represented here.

A number of the [...] Women's Civic League [...] and at the conclusion [...] eon Mrs. Robert J. B[...] tive member of the [...] met the luncheon guests [...] and invited them to be[come mem]bers of the Red Cross [...] membership campaign [...] Cross was conducted [...] city, a number of men [...] prominence participating [...] vass. About 2100 [...] obtained.

Still Hangs.

THAT POWER CO[NTRACT]

Operating Agreement Y[et...] but Possibly May Go [...] Council this Morn[ing...] then to Railroad C[om]mission for Appr[oval]

The long-awaited [...] of the contract betwe[en...] and the Southern Cal[ifornia Edison] Company and the Pacific [Light and] Power Corporation is st[ill...] the future.

The time set for the [...] contract to go into eff[ect...] Monday, but there are [...] portant preliminary step[s...] before this can be co[...] Practically all of yeste[rday was oc]cupied by Public Service [Commis]sioner Kemp, Special Co[unsel] Mathews and E. H. Ba[...] Southern California [...] pany, in going over the [...] the proposed operating [...] substance of which has [...] lished by The Times. [...]

There were various [...] wording, although it is [...] stance was left unchan[ged...] o'clock last night the [...] ment was yet incompl[ete...] pleted in time, it will [be presented] to the members of the [...] rectors of the two [...] the Council [...] and if it is given the[ir ap]proval, it will then be [...] Council for action. It [...] will be possible to [...] to San Francisco with [...] dorsement of the [...] Commissioner. There is [...] session tomorrow, [...] ent need for haste [...] contract is to go into [...] day.

If in need of a [...] business partner [...] "Partners Wanted" [...] in The Times "Lin[er"...]

N. B. Blackstone
318-320-322 South Broadway
To-day, an EVE[NT...]
Blackstone S[uits]
$25.00

—No, they are not suits that look lik[e...] Nor are they old styles of uncertain age [...] $25.00—They are; however, the brightest, [sn]appiest, newest models ever offered [...] at this popular price—and everyone of [them...]ned throughout.

—Blackstone Suits that measure up to [the Black]stone Standard of Excellence demanded [of] higher-priced suits.

—Stunning plain tailored models—smart bel[ted and] trimmed styles.

—Developed in excellent quality navy serge, [sh]epherd checks and plain wool Jerseys in [gr]een, rose and maize.

—Because of the limited number of these [...] early selection—Friday, second floor.

SALE
To-day and Saturda[y]
2184 Tow[els]

—The best 35c towels to be had before the [...] advances.

—Under present market conditions should r[etail for no less] than 40c and possibly 45c.

—Lowered price holds good only when pu[rchased by the] dozen or more.

—19x38 hemstitched red or blue border hu[ck towels...]
—18x34 hemstitched all linen huck towels; [...] initial.
—18x36 all linen huck towels with hemmed e[nds...]
—18x36 fine union huck towels with fan[cy] borders.
—18x40 heavy union huck towels with hem[med...]
—21x42 heavy bleached bath towels; all wh[ite...] red borders. ALL YOU WANT AT
$3.75 D[ozen]

The Times
LOS ANGELES

XLVIth YEAR | FRIDAY, APRIL 13, 1917.—PART II: 6 PAGES. | POPULATION { By the Federal Census (1910)—319,198 By the City Directory (1916)—533,366

Will Ask for Guns.

SHIPPING AFFECTED BY SUBMARINE WARNING.

Owners Sail Dark with Small Lists. Owners are not Alarmed.

The first time since the declaration of war, its direct effects were seriously felt at Los Angeles harbor yesterday. Movements of the principal vessels going to sea were carefully cloaked, and the larger steamers, it was said, chose to get aboard without ceremonials. Only an authorization from some high shipping official or from the government would enable a visit to the steamers. The Northern Steamers generally sailing without visible delay.

The movement of possible submarines in the waters of the Pacific far from Southern California ports had a prejudicial effect on summer traveling. Officials of various companies said that there had been many cancellations of reservations by prospective visitors. The Great Northern sailing list, the smallest it has been in the Tale carried a much smaller number than usual. The Harvard had a fairly large list. Several marines made a large list.

The fishermen starting for the banks were warned of possible danger and also to keep a sharp lookout for any suspicious vessels. Notwithstanding these, they were put to sea by other authorities.

The absence of the navy which have been a familiar sight in local waters was noticeably absent.

Those belonging to the Motor Boat Corps were active. Several yacht owners had put their craft in dock to receive such strengthening of beams and hull as is necessary to carry guns of caliber sufficient to destroy a submarine.

NOT ALARMED.

Representatives of steamship companies operating along the Pacific coast yesterday discussed among themselves the steps that might be taken to protect coastwise trade in case German submarines appear in these waters. General opinion was a feeling that boat travel was as safe as it has ever been. Several individuals during the day remarked that as a precaution some steps ought to be taken to safeguard passengers from any possible danger. Harbor Commissioner Gordon, president of the Harbor Commission, said last night that the subject had been discussed at the meeting of officers of the various companies at the formal opening of the new ship service at the Wilmington municipal wharf. "It appears to me," said Mr. Gordon, "that the only thing to do is for the steamship companies to appeal to the government for guns and men to man them, so that each vessel shall be amply protected."

Capt. Tietjen of the steamer Cellilo of the McCormick line said he had heard alarming reports, as might be expected in such a situation as the present. "But there has been no indication of any submarine in these waters, so far as I can learn," he added.

"We have the general order to take precautionary measures, and have instructions to report any suspicious circumstance to the nearest radio station.

"Have we any guns? No, sir; this line is engaged in carrying lumber and not guns. Even were vessels equipped with guns, I suppose they would go on the larger ones and not those of our line."

Following a conference between the Mayor and United States District Engineer Pillsbury, the former said that all proper steps for the defense of the harbor, its docks and government works will be taken as rapidly as possible. Just what form this defense will take no one is at liberty to state, but every effort will be made to have it adequate.

GIVE WARNING TO MARINERS.

Naval Authorities Instruct Them to at Once Answer All Hails.

Capt. W. W. Gilmer, commanding the Twelfth Naval District, with headquarters at San Francisco, has sent out important instructions to all watermen. He notified them that all craft approaching warships, or when in the vicinity of a man-of-war, are warned to answer all hails immediately given by the war boat. Failure to do so is dangerous. In addition, he announced that boats having no business to transact with a man-of-war should keep, where the channel allows, at least 200 yards off.

CAMERA SEIZED.

Because he was observed to be using a camera on the heights back of Playa del Rey yesterday, T. K. Akasaki, a Japanese employed by a local photographic company, was taken into temporary custody by Detective Lee Varian of the Santa Monica police, and his camera taken from him. It is not believed, however, that the Japanese had any sinister intent and the instrument will probably be returned to him.

Prize.

MAKES SURE OF MOTOR FACTORY

Fund to Purchase Site All Raised by Burbank.

First Unit of Big Moreland Plant to Rise Soon.

Jubilation Over Securing of Industrial Plum.

Immediate construction of the first unit of the Moreland Motor Company's projected $1,000,000 plant at Burbank was assured yesterday when the committee of Burbank business men who recently set out to raise $25,000 for the purchase of a site for the big manufacturing concern, announced the last cent of this amount had been raised. Immediately afterward representatives of the Moreland interests informed the committee that work would be started at once on buildings to represent an outlay of $150,000 and to be completed by September 1.

The land purchased and turned over to the local truck manufacturers consists of twenty-five acres lying between the Southern Pacific main line and San Fernando boulevard, a little more than a quarter of a mile east of the business district of Burbank. It is readily accessible to electrical power lines and natural gas mains, as well as railway facilities and paved highways. The Moreland management selected the tract from among many proffered it in different Southern California cities.

The first factory building to be started on the site will be an engine plant two stories high and covering a ground area of 200x150 feet. Next will follow the transmission building, 150x200 feet in size and a single story. Other structures to be erected within the next year or two will include a drop forging plant 50x100 feet in dimensions, a two-story office building 40x145 feet and a large warehouse alongside the Southern Pacific tracks. Different factory building units will be constructed as the need for them arises, the size of the site being ample to provide for a large future expansion.

PLANS DRAWN.

Preliminary plans for the group have already been drawn by local architects and these show a series of buildings of a design unusually attractive for an industrial establishment. All the buildings will be of steel and concrete framework and fireproof. A large amount of glass will enter into the walls and roofs, the latter to be of what is known in factory construction as the "saw tooth" type. The projectors declare they will have one of the best lighted and ventilated factories on the Coast.

Every provision is to be made for the comfort of the employees. A large space will be set aside for recreation grounds, on which will be laid out a ball diamond and tennis courts. There will be a clubhouse containing showers and lockerrooms. The grounds along the boulevard side will be attractively laid out in lawn and parking.

The new plant will be used for the manufacture of parts, including motors, transmission appliances, sheet metal coverings, drop forgings and the like, used in the construction of motor trucks, pleasure cars, farm tractors and marine and stationary engines. The company is now perfecting plans for putting out a pleasure car adapted to the use of distillate and designed to sell at a moderate price. Every part entering into the Moreland truck will be manufactured in the Burbank factory.

ASSEMBLING PLANT.

Under the company's plan, its present plant at No. 1701 North Main street will become an assembling plant only. This modern factory group, it is announced, will be enlarged during the present year and, upon the completion of the Burbank plant, remodeled and otherwise altered to meet the changed requirements.

The Moreland business has grown to large proportions from a comparatively small beginning since the "Moreland Gasifer," the distillate-burning device invented by Watt L. Moreland, the company's general manager, was first introduced. The Moreland principle of utilizing low-grade fuels will in the new plant be adapted to engines of various kinds as enumerated above, its success in trucks having encouraged the manufacturers to broaden the scope of their activities to include almost the

(Continued on Third Page.)

COMPANIES GO ON GUARD DUTY.

Eight Units of the Seventh Regiment Detached for Policing Work.

Eight companies of the Seventh Regiment, California Infantry, have been ordered detached from the concentration camp in this county and have been ordered out on police duty in different parts of the State. Their new locations cannot, of course, be divulged. One of the companies, D, has already gone, several more went yesterday and others will follow today. Companies A, B and F go together, I and L together, C, D and E separately. An interesting report says that the last-named unit will have under surveillance a rather notorious colony of German sympathizers.

FINE SUNKIST FRUIT.

Incidental with the gift of the associations of the California Fruit Growers' Exchange of ten carloads of oranges to aid the Red Cross, and to be used in the orange-juice campaign tomorrow, this association last night sent to The Times editorial rooms a box of its choice "Sunkist" oranges.

Acquisition.

WAY CLEAR FOR BIG SHIPYARD.

Council to Sign Today Lease upon Harbor Site.

Two Large Steamers will be Constructed First.

Steel for Cunard Line Craft to be Ordered at Once.

Unanimous approval was given late yesterday by the City Council to the proposed lease of a site of seventy acres on Smith's Island, adjoining the Standard Oil property, in the inner harbor, to the Los Angeles Shipbuilding and Drydock Company. The Council members voted to sign the document this morning.

Immediately after the Council signified its intention to close the lease Fred Baker, a large mover in the company, announced an order would be placed immediately for sufficient steel to build two 8800-ton merchant steamers for the Cunard steamship line, and that actual construction will be begun within a few weeks.

Mayor Woodman called the conference of the Councilmen, and, in the presence of Mr. Baker and Samuel L. Naphtaly, who has been officially representing the company in all negotiations, submitted the lease to the members. After carefully perusing it the Councilmen declared it gives the city ample protection and is one of the most worthy projects ever contemplated for the harbor.

JOBS FOR THOUSANDS.

According to the plans of the company, 3000 skilled mechanics will be given employment at the plant and the population of the harbor district will be increased by at least 10,000.

The lease will be operative for thirty years, a nominal charge of $100 per year being made for the first ten years. At the end of that period and the beginning of the third ten years the city will have the privilege of exacting new contracts with the company.

It is agreed by the company to do all the necessary dredging and filling to make the site suitable, the cost of which will be upward of $300,000. As a result, it is the opinion of Mayor Woodman that the city is in reality getting good rental for the property.

Mr. Baker said that at least $1,000,000 of local capital is to be invested in the project, among those interested financially being a number of leading bankers and business men.

"The Council will approve the lease tomorrow morning," said Mayor Woodman, "and I shall immediately sign it. Then there will be nothing in the way of consummating the deal. Assurance has been given by the company, whose personnel is sufficient guarantee of good faith in the matter, that a plant of large proportions will be built at once and that the construction of ships will be started at the earliest possible moment.

"I feel this is one of the greatest acquisitions the city has secured in years. It means enormous revenue to the city in the way of pay rolls and purchasing of supplies, and will give the harbor an air of great activity."

The announcement was made that Fred A. Gardner, chief engineer of the Union Iron Works of San Francisco for many years, will be the chief engineer of the plant, and that Samuel L. Naphtaly will be the general manager. Mr. Naphtaly has been associated with large enterprises in the north, including the construction and managing of extensive railroad systems.

RECOMMEND CANDIDATES.

More than fifty representatives of business houses which have done business with the Board of Education met at the Builders' Exchange last night and adopted a resolution recommending to the voters of Los Angeles the following independent ticket for the Board of Education: J. H. Bean, E. E. Cates, A. J. Downs, Melville Dozier, Charles J. McCormick, C. C. Pierce and Cora B. Taylor.

LECTURE ON RUSSIA.

Theo F. Joseph delivered his lecture, "The New Russia," at the Y.M.C.A. last night before a large audience. The lecture was illustrated by over 100 slides and at the close of the talk the audience joined in singing "America." The lecture will be repeated this evening at the Y.W.C.A.

ARREST SOON IN BIG THEFT.

Man Who Took Ten Thousand County Dollars Near to Jail.

Reports that an arrest will soon be made in connection with the theft of the $10,000 bag of gold from the vault of the County Treasury in February, were made yesterday following a conference between agents of the police department, the Sheriff's office and Dist.-Atty. Woolwine.

An accountant who has been assisting in the investigation was also summoned to the conference. It is reported the suspected person is now under surveillance, and but a small amount of corroborative work is now necessary to warrant the issuance of a complaint.

BENEFIT CARNIVAL.

A big benefit carnival for the Catholic Church at Temecula will be held next Sunday afternoon. The feature of the programme will be a wrestling contest between William Berna and Constantine Romanoff. The winner will be given a silver loving cup. Preceding the wrestling match there will be boxing, races and other athletic contests. A barbecue and several musical numbers are included in the festivities for the day.

Supreme.

ESTATE FIGHTS IN HIGH COURT.

Yorba Claims Involve Patent from King of Spain.

Allege Real Property Never Distributed by Law.

Six Seek Pay for Locating Heir of Dead Woman.

The dusty tomes of almost sixty years were in evidence in the State Supreme Court yesterday, when the petition of Beatrice A. Yorba-Arnaz-Johnson, asking that a partition be made of the real estate owned by her grandfather, Bernardo Yorba, Sr., who died November 20, 1858, and that Thomas H. Wright be appointed administrator. The case was submitted on briefs. The petitioner is the daughter of Bernardo Yorba, Jr., and alleges that the real property has never been distributed to the residuary legatees, of whom her father was one. The case comes up on appeal from the Probate Court of Los Angeles county, which denied the complaint of the petitioner.

Bernardo Yorba, Sr., was one of the heirs of what in the early days in Southern California was known as Rancho Santiago de Santa Ana, containing 62,500 acres. This was a grant from the King of Spain to Jose Antonio Yorba and Juan Pablo Peralta. He also owned real estate in San Bernardino county.

Yorba's will, distributing his real and personal property, was filed December 9, 1858, and Ramunde Yorba, Prudencia Yorba and Leonardo Cote were named as executors under the will. The report of the executors shows that the value of all property owned by Bernardo Yorba, Sr., was in excess of $300,000. In the schedule of assets of the deceased was one item bequeathing the "wild horses" on the estate to certain of his heirs.

The complainant alleges that she has never received her share of the real estate bequeathed to her father, Bernardo Yorba, Jr., and asks an order of court in that behalf.

Another chapter was added yesterday to the locally famous case, involving the estate of Matilda Walden, who died intestate in this city August 21, 1903, when the Supreme Court heard the appeal of William, Thomas, Edward, John J., Sarah Jane, and Robert Latimer, from the judgment of the Probate Court of Los Angeles county, denying an order for the payment of $17,838 attorney fees, and $5,962.86 reasonable compensation to the

(Continued on Fifth Page.)

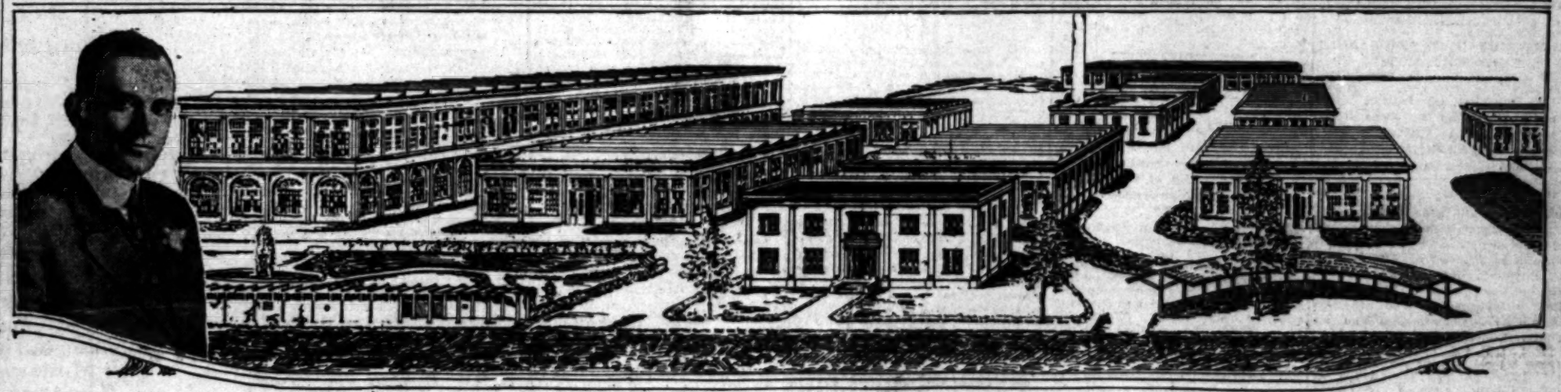

Architect's perspective of million-dollar manufacturing establishment to be started at once by Moreland Truck Company at Burbank.

The buildings (left to right) automobile engine plant, transmission building and (just back of it) sheet metal building, office building; (foreground,) body building, power-house, testing building, warehouse, tractor building, motor building and foundry.

Still Hangs.

THAT POWER CONT

Operating Agreement Yet Unsigned but Possibly May Go Before Council this Morning. Then to Railroad Commission for Approval.

The long-awaited contract between the Southern California Edison Company and the Pacific Light & Power Corporation is still a matter of the future.

The time set for the signing of the contract to go into effect on Monday, but there are several important preliminary steps to be taken before this can be accomplished. Practically all of yesterday was occupied by Public Service Commissioner Kemp, Special Counsel Mathews and R. H. Ballou, of the Southern California Edison Company, in going over the terms of the proposed operating contract, the substance of which has been published by The Times.

There were various changes in wording, although it is said the substance was left unchanged. At 9 o'clock last night the final agreement was yet unfinished. If it is completed in time, it will be submitted to the members of the board of directors of the two companies at the Council session this morning and if it is given their formal approval, it will then be submitted to Council for action. In this event it will be possible to send the contract to San Francisco today for the endorsement of the Spreckels syndicate. There is no session tomorrow, hence the urgent need for haste. If the operating contract is to go into effect Monday.

If in need of a business partner, read "Partners Wanted" columns in The Times "Line."

E. B. Blackstone Co
318-320-322 South Broadway

To-day, an EVENT!
Blackstone Suits
$25.00

No, they are not suits that look like $25.00—nor are they old styles of uncertain age reduced to $25.00—They are, however, the brightest, classiest, smartest, newest models ever offered by any store at this popular price—and everyone of them is silk lined throughout.

Blackstone Suits that measure up to the Blackstone Standard of Excellence demanded of much higher-priced suits.

Charming plain tailored models—smart belted and button-trimmed styles.

Developed in excellent quality navy serge, fashionable striped checks and plain wool Jerseys in navy, gold, brown, rose and maize.

Because of the limited number of these suits we advise early selection—Friday, second floor.

SALE
To-day and Saturday
2184 Towels

The best 35c towels to be had before the recent price advance.

Under present market conditions should retail at not less than 40c and possibly 45c.

Owing to forced price holds good only when purchased by dozens or more.

9x36 hemstitched red or blue border huck towels.
9x34 hemstitched all linen huck towels; place for name.
9x36 all linen huck towels with hemmed ends.
16x36 fine union huck towels with fancy figured borders.
9x40 heavy union huck towels with hemmed ends.
11x42 heavy bleached bath towels; all white or colored borders. ALL YOU WANT AT
$3.75 Dozen

Too Canny.

DESERTER, JAILED, SKETCHES FORTS.

FOUR MONTHS IN ARMY, HOLDS MAPS IN HIS BRAIN.

Brought Here on Way to Point Firmin, After He Boasts of Military Lore and Shows Knowledge of German—Says He is an Iowan.

A remarkable young man, who, although he has served but four months in the regular army, can sit down and draw the plans of any fortress in the country, point out gun positions and surrounding country, was brought to the City Jail last night from Daggett, en route to Fort Firmin. The young man, Arthur Lee Mills, 23 years old, was in the custody of Officer Brown of San Bernardino county.

Mills joined the army four months ago. While stationed at Fort Rosecrans he deserted. This desertion took place the 3rd inst., two days before the declaration of war.

No importance, other than the thought the deserter was afraid, was attached to the matter at first. Last Saturday he was noticed in Daggett and was arrested as a deserter. While talking to him the officers noticed he understood German. He was then questioned, and when he boasted he could draw the plans of any fort in the country he was ordered to do so. When he did the arresting officers immediately decided they had captured a prize.

Mills declares he was born in Iowa. This declaration will be investigated. It is believed he is living under an alias. Officer Brown will continue to Fort Firmin this morning with his prisoner.

Mix-up.

THREE WILLS VARY.

All Reputed to Have Been Made by Same Man for Same Estate and will Come in Flock Before Probate Court; Letters will be Exhibits.

Three petitions for the probate of the will of Josiah C. Peabody will come before the Probate Court for a hearing June 28. This order was made by Judge Rives yesterday, when the third petition was filed by John Kearney, representing to be a beneficiary under the will drawn by Mr. Peabody March 1, 1909. The petition alleges the purported will in existence at the time Mr. Peabody died, January 25, last, had been destroyed by the widow or William L. Price.

A will offered for probate by a trust company names Mr. Price as a beneficiary to the extent of $5000. Nothing was left to the widow. The first will names Mrs. Peabody as the sole beneficiary. The will filed yesterday names the widow, Mr. Price, John Kearney and others beneficiaries. Mr. Price says he has a number of letters that will figure as exhibits at the hearing.

Do it Often.

DRINK ORANGE JUICE; AID THE RED CROSS.

THE MORE USED, GREATER THE FUNDS FOR AID.

Citrus Associations Donate Ten Carloads of Fruit to Supply Popular Drink, and Profits will Go to the Local Chapter of the Great Relief Organization.

Drink orange juice tomorrow and aid the Red Cross. This certainly is a most pleasant way to aid the great relief organizations, and every drink will help. For every $3 received from the sale of orange juice tomorrow the California Fruit Growers' Exchange will give to the Red Cross fund an additional $3.

Ten carloads of oranges have been donated by the citrus associations to be used in supplying the orange juice for tomorrow. It is the hope of the local chapter of the Red Cross that the sales of orange juice tomorrow will reach at least $2000. This, with the supplemental offer of the California Fruit Growers' Exchange, would bring to the chapter $5000.

A blanket permit has been secured from the city to sell the orange juice everywhere. Pretty Red Cross workers from the Normal School and the high schools will have charge of the booths. At each booth there will be a detail of Boy Scouts. One of the stands where the drink will be made and sold will be at the Fifth-street entrance to Central Park. Two hundred young women have enrolled to handle the sale of orange juice tomorrow. Incidentally with this sale, the campaign for Red Cross membership will be continued.

Fatal.

IN SERIOUS COLLISION.

Three Boys Driving in Roadster Crash into Mexican Laborer Injuring Him and Overturning Car Despite Their Efforts to Prevent.

A Mexican laborer, Juan Rodriguez, was perhaps fatally injured when a roadster occupied by three Hollywood High School boys crashed into him as he was crossing the street at Sunset boulevard and Michitorena street late last night. The Mexican tried to avoid the machine and the driver evidently saw the man too late for while attempting to prevent the accident he turned the wheel too far, the car overturning on the road.

The unfortunate Mexican was caught beneath both the auto and the three boys. At the Receiving Hospital he was given but a slight chance for recovery. The three boys are Roy Warner, No. 325 South Serrano street, who was thrown through the windshield and severely cut in several places; Gordon Fuller, No. 520 Hermosa street, who sustained sprains, and John Hader, No. 1806 Taft avenue, who slightly hurt.

Chickering Ampico's Made in the Upright and Grand Styles

The Musical Superiority of the

Chickering Piano

combined with the scientific perfection of the Ampico has given the world an instrument of marvelous beauty.

THE Chickering Ampico Reproducing piano means that the world's greatest artists are at your command waiting their turn to play. It means that you may enjoy in your own home all the works of the classic composers down to the popular songs and light operas of the day.

It means that the masters in all realms of music are available instantly for any kind of concert—formal or informal.

It means that any and all tastes in music may be immediately satisfied.

It means three pianos in one case:

1—The Reproducing Piano
2—The Player Piano
3—The Piano for Hand Playing

The Chickering Ampico is replete with exclusive features—all described in a special art catalogue. Call or write for it. Convenient Terms if desired.

Los Angeles' strictly one-price piano store

FRANK J. HART
SOUTHERN CALIFORNIA MUSIC COMPANY
323-334 SOUTH BROADWAY, LOS ANGELES
Pasadena Riverside San Diego

Developments.

RELEASES FOR TWO SUSPECTS.

German Taken in Custody at Mission Inn; Freed.

Newspapers' Agent is to be Turned Loose Today.

Another Pair Started North for Detention Fold.

As a result of yesterday's developments in investigation of the activities of alleged German agents in Los Angeles and vicinity, John Simon, taken into custody at the Mission Inn, Riverside, by Assistant Special Agent Boden of the Department of Justice, was released, there being no incriminating evidence against him. Today, Emil Italiener, the young German newspaper man who has been held incommunicado in the County Jail for several days, will be released from custody. Expected evidence against him did not materialize.

A special investigation into the antecedents of George Louis Stephens, the German arrested yesterday by Special Agent Boden in the hills behind Hemet, will be conducted today. From information gathered yesterday, the prisoner is known to have several different names, and had been often seen at Calexico and in other border towns. It is reported that during his stay in these towns he was very close to the Mexican residents, and often held conferences with groups of them.

In examining his effects at the Riverside County Jail yesterday, the officers found a San Francisco address and other incriminating papers that led them to believe the prisoner was at one time connected with Franz Bopp.

When located, Stephens was apparently hiding in the hills around Hemet. A battle was expected by the arresting officers, as it was known the wanted man was heavily armed. However, he surrendered without a struggle. He will be held pending the investigation.

Last evening, Deputy United States Marshal Bassett and an assistant left for San Francisco with John, or Frederick, Duhn, the young suspect brought from Imperial Valley, and A. D. Bauer of this city, who was held in the County Jail on the allegation that he was conspiring against the United States. At the Bay City the men will be turned over to the military authorities at the Presidio. This is under orders of the War Department, which has assumed jurisdiction over all cases involving violation of the neutrality laws.

Investigation of Duhn's activities has been in direct charge of United States District Attorney Schoonover, and no information in regard to the case has been given out here. The man yesterday participated in two long conferences in the office of the District Attorney, during one of which his hat, overcoat and a bulging suit case he had carried were taken into the room where he was being questioned. Mr. Schoonover and Special Agent Blanford of the Department of Justice took part in questioning Duhn.

All Together.

WAR FERVOR GROWS.

Girls of University of Southern California Organize Red Cross Division—President Bovard and Students Bid Good-by to Volunteers.

Over 100 co-eds of the University of Southern California yesterday became members of the Red Cross of Los Angeles, forming the university division of that organization.

It was Red Cross day on the campus of the university. Tables throughout the corridors were centers of enrollment. A largely-attended meeting took place in the chapel, at which Mrs. Martha N. McCann of the Los Angeles Red Cross and Miss Gertrude Comstock of the university faculty urged the girls to join.

The new members met at noon around a large table in the university cafeteria, and organized, electing Mildred Mackay chairman. She will shortly appoint her committees.

Fervor was added to the meeting by the students' farewell to J. Paul Elliot and a dozen other members of the University student band who have enlisted in a body.

President Bovard summoned Director Elliot to the platform and eloquently praised him and his fellows for their sterling patriotism.

The young musicians are now known as the band of division 9, Naval Militia. The division left yesterday for San Francisco and the band will go today.

SCHOOL BOYS ENLIST.

Forty students have already enlisted in the infantry company that is being raised by the Los Angeles Junior College and which will be placed at the disposal of the military authorities. The enlisted students will continue their college work, but will be ready for any call. Drill will be held three times a week.

ARTILLERYMEN ORDERED OUT.

Four of Local National Guard Companies are Ready to Move.

Col. Harry B. Light, commanding the local companies of the Coast Artillery, N.G.C., last night received orders from Adjt.-Gen. Borre of Sacramento to mobilize four companies of his command. The companies affected are the Thirteenth, Fourteenth, Fifteenth and Eighteenth. The mobilization will be effected at Normal Hill Center.

The order to mobilize did note state where the companies were to report. The work of mobilization was started immediately upon receipt of orders and the men will be ready to move this morning. About 425 artillerymen are affected by the order.

WHERE TO GO TO ENLIST.

Central Recruiting Station is Located at Fourth Street and Broadway.

Central recruiting headquarters are now located at Fouth street and Broadway in the room formerly occupied by the Security National Bank. Enlistments in any branch of the service are received there. All able-bodied male citizens between the ages of 18 and 45 are eligible.

Sergeants representing the Seventh California Infantry, Coast Artillery, Battery A, California Field Artillery, Engineering Corps, Cavalry, Machine Gun Company, Hospital Corps, Naval Militia, Motor Reserve, Ambulance Corps, United States Marines, United States Army and Navy, United States Army and Officers' Reserve Training Corps, are ready to receive your name there. Motor service is provided to carry recruits to the regimental headquarters at the Armory.

Other recruiting stations are located as follows: United States Army, San Fernando Building; United States Navy, Union Oil Building, second floor; United States Marine Corps, Central Building, second floor; Naval Militia, Sixth and Main streets, ground floor, Pacific Electric Building; Naval Coast Defense Reserve, 1211 Citizens' National Bank Building.

Co-operation.

EXPERT ADVISERS FOR HOME GUARD.

ARMY MEN GIVE ASSURANCES THEY WILL ASSIST.

Maj. Pillsbury, the District Engineer, is Joined by Many Retired Officers in Proffer to the Mayor—Are All Residents of this Vicinity.

Working toward a maximum of efficiency in the Los Angeles Home Guard, Mayor Woodman yesterday announced he had been given assurance of assistance from Maj. George B. Pillsbury, United States District Engineer, and nearly a score of retired army officers, who are now residents of Los Angeles and vicinity. The latter are:

Maj.-Gen. W. A. Kobbe, U.S.A. (retired,) No. 116 South Grand avenue, Pasadena; Brig.-Gen. James M. Bell, U.S.A. (retired,) No. 1043 Atchison street, Pasadena; Brig.-Gen. Henry C. Hodges, U.S.A. (retired,) Hotel Maryland, Pasadena; Brig.-Gen. John I. Rodgers, U.S.A. (retired,) Hotel Pepper; Brig.-Gen. George B. Rodney, U.S.A. (retired,) No. 177 South Sycamore avenue, Hollywood; Brig.-Gen. J. Milton Thompson, U.S.A. (retired,) Hotel Pepper; Col. W. E. Welcher, Armory; Col. Arthur Williams, U.S.A. (retired,) No. 315 South St. Andrews place; Col. Walter S. Scott, U.S.A. (retired,) No. 2723 West Ninth street; Col. John C. Gresham, U.S.A. (retired,) No. 421 West Adams street; Col. J. A. Maney, U.S.A. (retired,) No. 1145 West Fifty-first place; Lieut.-Col. W. E. Purviance, U.S.A. (retired,) No. 742 South Kingsley drive; Maj. John Murray Hoag, U.S.A. (retired,) No. 216 South Serrano avenue; Maj. A. A. Canabiss, U.S.A. (retired.) No. 914 South Alvarado street, and Capt. L. R. Ball, U.S.A. (retired,) Throop Polytechnic School, Pasadena.

The Mayor last night sent a telegram to Gov. Stephens informing him of the Home Guard and requesting that he issue a permit at once for its establishment. The Penal Code makes it necessary to get the permission of the Governor. The Mayor expects to receive an answer today.

ACCOUNTANTS RESPOND.

Los Angeles Men Offer Government Service of Trained Minds.

Los Angeles certified public accountants yesterday telegraphed the American Institute of Accountants an offer of their services in any capacity in which they may be needed. The telegram was signed by Charles A. Baskerville, C. S. Black, W. F. G. Blaikie, Reynold E. Blight, R. W. E. Cole, J. L. Davis, P. J. Dubbell, A. M. Loomis, R. L. McCrea, W. P. Musaus, W. J. Palethorpe, C. E. Van Dame, H. Worthington, W. C. Wright, E. H. Spencer, and H. Ivor Thomas. According to the Council of National Defense, the professional training and experience of the accountants make their services invaluable in organizing munition factories, supervising supplies and in the control and handling of administrative detail connected with war organization.

PREPARE TO FIGHT.

Military Training will be Actuality at U.S.C. Today.

Military training at the University of Southern California will begin today.

From this time on members of the university gymnasium classes, augmented by almost the entire student body, will devote their entire attention to the work of training to become army officers.

Pending the expected arrival of an army officer who will be military instructor, the training work is under the direction of Prof. William R. La Porte. Prof. La Porte has been very active in Boy Scout organization for many years.

A special class in first aid and nursing work has been in progress on the campus for some time past, and now has been opened to all students of the university.

Monday afternoon at 4 o'clock an open-air drill will be held on Bovard Field, in which all the men of the university will take part.

TO ORGANIZE HOME GUARD.

A call for a meeting of the men of the Garvanza-Highland Park district at 8 o'clock tonight at the Avenue 62 school, to organize a home guard company, was issued yesterday. Paul Locke will preside at the meeting.

Minutemen.

NATION'S CALL IS ANSWERED.

Gratifying Growth in Local Enlistments Reported.

Marine Corps and Navy are Getting the Most.

Early Volunteers will Have Chance to Advance.

A real rush to the colors is on at the United States Army recruiting station in the San Fernando Building and the officers in charge are working to capacity in handling the influx of men eager to serve their country in its war against Prussian aggression. It was stated yesterday that it is more than likely that the men who join the various branches of the service now, instead of waiting until the call comes in the form of selective conscription contemplated by Congress, will stand good chances of securing berths as non-commissioned officers. This is, of course, as soon as they have mastered the science of drill and equipment, for thousands of trained men are going to be required to drill the mighty hosts which Congress expects to call into service.

The United States Marine Corps, with headquarters on the second floor of the Central Building, is also experiencing a heavy enlistment.

"We are certainly getting a fine, manly lot of fellows," said Capt. Swain yesterday. "They are coming in now about as fast as we can care for them and we look for a bigger rush each day as the war developments are announced."

Commander Ward Winchell of the United States Navy recruiting station stated yesterday that he is highly gratified with the results of the past few days. "I was sure," he said, "that when the young men of the country finally realized the gravity of the situation they would respond in a noble fashion, as did their fathers before them. They are certainly doing so."

Qualified.

HE CAN FIGHT NOW.

Kansas Farmer Boy who Had to Have Guardian Before Enlistment in Navy was Possible, Gets a Flood of Offers; City Employee Sponsor.

William Cunningham, the Kansas farmer boy who could not fight for Uncle Sam until he had a legal guardian, received so many offers yesterday, due to the item in The Times, that he was embarrassed for a time. William is 17 and comes of good, sturdy stock. When his more than 100 would-be sponsors took a look at him they said, "Why, of course, we will agree to stand by him." Finally Public Defender Pope solved the difficulty by selecting William Laws, a field deputy of the Board of Public Works.

Mr. Pope prepared the petition for guardianship and Judge Rives of the Probate Court, after a few preliminary questions, granted the petition. William, among other things told the court that he had worked five years for one man in Kansas.

"If you can stay five years with a farmer," Judge Rives opined, "I guess you will remain four years with the navy."

Mr. Laws was appointed guardian, and after giving William good advice, instructed him to write frequently and thus keep in touch with him. Mr. Laws paid the court fees and said he was glad to invest $6 in a lad brave enough to enlist. William had already passed the service examination.

One of the first to apply as sponsor was R. S. ("Cupid") Sparks. Another was Mrs. G. M. Anderson, who bed-ridden, sent a representative. Another, C. L. Dawson, said he will find another orphan and help him enlist.

Generosity.

SCHOOL IS OFFERED.

San Diego Army and Navy Academy's Full Equipment Placed at Government's Disposal for Training Officers for the Reserve Corps.

Capt. Thomas A. Davis, head of the San Diego Army and Navy Military Academy, who is now in Los Angeles, said last night that he has telegraphed to the Adjutant-General at Washington offering the use of the academy and its full equipment for the training of men of the Officers' Reserve Corps.

There is a twenty-acre campus and several hundred acres back of school are available for field maneuvers. Many of the older students have had from three to four years of military drill, and at least fifty of these young men have volunteered their services to act as drill masters for recruits. The offer of Capt. Davis provides that the maintenance and instruction of volunteers for the officers' corps shall be carried on at actual cost.

THEIR JOBS SAFE.

Universal Film Manufacturing Company Encourages Enlistments.

Employees of the Universal Film Manufacturing Company who respond to the call to the colors will not lose their positions, according to the following announcement made yesterday by H. O. Davis, vice-president of the company, and general manager of Universal City:

"All employees of the Universal Film Company who enlist in any branch of the United States Army or Navy during the present war crisis will have their position held for them until mustered out of the service."

In addition to the film men who already have enlisted in the army and navy, a number belong to the National Guard, others are members of the Coast Artillery, and there are also some members of the Naval Militia.

CASTORIA

For Infants and Children

In Use For Over 30 Years

Always bears the Signature of Chas. H. Fletcher

DEFILEMENT OF FLAG AVENGED.

Two Insult Emblem and Go to Hospital—Stiff Jail Term for Each.

Two men were sentenced by Police Judge White yesterday to serve fifty days each in the City Jail, for having defiled the American flag. The men are Theodore Calderon, a Mexican, and John A. Ullrich.

Calderon was arrested at First street and Santa Fe avenue and Ullrich at Third and Main streets. The latter is alleged to have torn a small flag from his coat lapel, trampled and cursed it and insulted persons who remonstrated with him. Calderon is said to have told a group of men that the American flag is useless. Both men visited the Receiving Hospital for repairs.

In sentencing the men Police Judge White said: "There is no protection in this city for the man who insults the American flag."

Routine.

DEFENSE MEASURES.

Recommendation that City Continue Pay of Policemen Absent Upon Military Duty Referred to Council Committee; Guns Officially Accepted.

The recommendation of the Police Commission that a special fund be provided for the payment of salaries of employees on leave of absence and performing military duty and for an appropriation of $400 to be used for the purchase of belts and leggings for members of the police department while performing defense service, was referred by the Council yesterday to the Finance Committee.

The Council officially accepted 400 carbines and 20,000 rounds of ammunition purchased for members of the police department, and the purchasing agent was instructed to buy 20,000 rounds of pistol ammunition.

DON'T BUY OF SOLDIER.

Chiropodist is Held to Federal Grand Jury on Unusual Charge.

Dr. Harry C. Hiner, a chiropodist doing business at No. 132 West Second street, who is charged with having in his possession a revolver belonging to the government, had his preliminary examination before United States Commissioner Hammack yesterday. The only witness was Deputy United States Marshal Smith, who made the arrest.

Dr. Hiner, who claims to have served in the army for seven years, stated that he bought the gun from "Tex" Meyer, a trooper, on his return from Nogales, and that he did not know it was a violation of law to buy a firearm from a soldier. He said he paid $7.50 for the weapon. Hiner was held to the grand jury in a bond of $500.

UNDELIVERED TELEGRAMS.

There are telegrams at the Western Union for Mrs. Ted Anthony, R. A. Burnett, D. E. Bradbury, Ella Custis, Will L. Carl, Mrs. J. R. Davis, Myron Eddy, E. P. Frost, Grove Fiske, Harry M. Gilliam, A. C. Gilbert, Cahs Gillis, N. O. Hirsch, Irvin T. Hocker, A. H. Howe, John Hobbs, J. F. Kaufman, J. S. Kern, Julio Lujan, R. C. Macy, H. H. Muffley, Phillip J. Manson, Reggie Morris, N. C. Olson, Don Peake, George A. Ruhman, H. I. Reynolds, Mabel Redmile, J. P. Straughan, H. Vanderslice, J. W. Weatherly and L. F. Weaver; at the Postal for R. H. Schultz, Robert E. Korb, H. Kenyon Burch, Miss Evangelina Estachim, J. W. Todd, Mr. Bronton, Ohashi.

Farewell.

NAVAL MILITIA UNITS DEPART.

Five Divisions and Staff Go Under Veiled Orders.

Crowd Weeps and Cheers for Six Hundred Wayfarers.

First Company of Marines is Expected to Follow.

Amid a thunder of cheers and a chorus of good-bys from the throng of mothers, wives, sisters, sweethearts and friends who with tear-stained, pride-lit faces gathered to say farewell, 600 California Naval Militiamen yesterday entrained at the Arcada Station for "somewhere in the United States," to help to man Uncle Sam's Navy in its mission of sweeping the seas clear of German submarines.

The four divisions of sailors and one division of engineers are under the command of Commander A. H. Woodbine, who with his staff, Lieut. E. L. Doheny, Jr., Lieut. Nelson Taylor, Lieut. H. M. Haver and Assistant Surgeon Archie MacLeith, left on a special troop train over the Southern Pacific at 4 o'clock yesterday afternoon. The destination is withheld.

The divisions that left yesterday are No. 7, in command of Lieut. R. W. Clark; No. 8, Lieut. G. E. Link; No. 9, Lieut. Frank Seaver; No. 11, Lieut. J. L. Armstrong, and the engineers, Lieut. H. H. Harphan.

The militiamen left the Armory at Exposition Park at 1:30 o'clock in the afternoon and marched by way of Figueroa street to Washington, to Hill street, to Eleventh, to Main and Broadway, up Broadway to Seventh, to Spring, to Fifth and on Fifth street to the station.

The men were lustily cheered all along the route.

When the depot was reached the four divisions stood at ease for a brief period, after which the ranks again came to attention and the men marched to their train, which was ready in the sheds. Here they were again formed and each man, upon the calling of his name, stepped to the baggage car, received his canvas dunnage bag and marched on to join his squad and enter the train. The entire work of entraining occupied but a few minutes.

The First Company of Marines will leave today, presumably for the same destination as their companions in arms.

PATRIOTIC DISPLAYS.

National Emblems Grace Windows of Big Downtown Stores.

The becomingness of the Red Cross garb is proclaimed by the pretty figurines in several downtown down, where, surrounded by patriotic emblems, pictures and mottoes, they seem to be in readiness for the good work of the order.

The windows of the J. W. Robinson Company, on Seventh street, are handsomely arranged with a feminine wax figure clad in the dainty uniform and holding on high a flag and standard, while all around are emblems and the various manifestations of the United States colors. Photographs of battleships and portraits of great patriots of the country, George Washington, Abraham Lincoln and President Wilson, are uniquely framed in starry ribbons, while a deft arrangement of rich velours in red and blue forms a pleasing background.

At Hamburger's a large window on Broadway is devoted to the Red Cross inspiration. Around the nurse are grouped flags of many sizes and materials, while upon a pedestal a huge American eagle holds in his beak the flag. Bronze busts of America's great men and pictures of those who have helped to make the nation's history are grouped happily in this scene.

The Vogue Company shows the Red Cross nurse clad in the uniform which is so becoming, the filmy white of the veil tastefully arranged in turban style, with the Red Cross at the center of the forehead. Flags form an inspiring setting.

The Ville de Paris, in a window filled with flags and emblems, calls particular attention to the framed letter of President Wilson, admonishing patriots to preserve this wonderful document as a souvenir for posterity.

NEED SHIP DRAUGHTSMEN.

Federal Commission Urges Subordination of Private Interests.

Secretary Tynan, of the United States Civil Service Commission, with offices in the Federal Building, stated yesterday that the commission is making an extraordinary effort to supply the Navy Department with ship draughtsmen. Ship construction, under the recent act of Congress, is in progress, but all the shipbuilding work undertaken at government yards is retarded, he stated, by the shortage of ship draughtsmen. Private yards are being appealed to for extra men not needed in these establishments.

Applicants for the position are not assembled for examination, but are rated upon the elements of physical ability, education, training and experience. They are accepted by the commission at any time, and those who are found qualified will be employed at once. Application blanks may be obtained at the local office.

The commission urges qualified persons to take the examination regardless of their private interests, believing that in the national crisis every person with special knowledge should use that knowledge where it will be of the most value to the government.

LIFE AT THE FRONT.

The home of Mrs. Hancock Banning, on West Adams street, will be thrown open next Tuesday afternoon for the use of the British Ambulance Society. Cyril Maude, an English actor, will tell stirring incidents and describe scenes enacted at the Somme front. Mr. Maude spent a year on the French and British fronts. Mrs. Banning will be assisted in entertaining by Mmes. W. A. Clark, Will Norris, Russel Taylor, M. J. Connell and others.

Your Own Druggist Will Tell You

Try Murine Eye Remedy for Red, Weak, Watery Eyes and Granulated Eyelids. No Smarting—Just Eye Comfort. Write for Book of the Eye by Mail Free. Murine Eye Remedy Co., Chicago.

The Story of Security

The doors of the Security Trust and Savings Bank were opened to the public for the first time on February 11th, 1889, in a little store on Main Street. That was 28 years ago.

Now this Bank occupies the entire ground floor of the Security Building at Fifth and Spring Streets, and has a greater number of depositors than any bank West of Chicago.

The capital of $1,800,000; surplus and undivided profits of $2,033,984.46, and resources of more than 57,000,000 of dollars, conveys an idea of the size and strength of this Bank.

No matter whether your start be proportionately as small as was ours, or relatively as large as we have grown to be, we want to serve you too.

SECURITY TRUST & SAVINGS BANK
SAVINGS COMMERCIAL TRUST

Security Corner, Fifth and Spring — Equitable Branch First and Spring

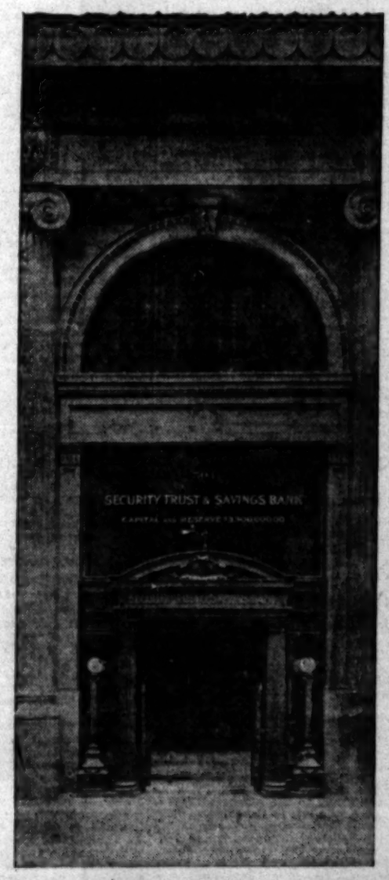

DANISH WOMAN REGAINS HEALTH

Tells Everybody What Lydia E. Pinkham's Vegetable Compound Did for Her.

Chicago, Ill.—"It gives me great pleasure to let others know that I improved in health with the first bottle of Lydia E. Pinkham's Vegetable Compound; after taking two bottles I am entirely well. Before taking it I could not do any kind of work without a pain in my back as I suffered so much from inflammation. I had headaches, was always tired and no appetite. Words cannot express my gratitude for the good your medicine has done me, and through me to my family. I recommend Lydia E. Pinkham's Vegetable Compound to all women suffering from female troubles, particularly to Danish women."—MRS. META DAMGAARD-MATZAN, 2137 Kimball Ave., Chicago, Ill.

It is positively sure that Lydia E. Pinkham's Vegetable Compound has helped thousands of women who have been troubled with displacements, inflammation, ulceration, tumors, irregularities, periodic pains, backache, that bearing down feeling, indigestion, and nervous prostration.

Knowledge is a High-power Rifle.

An Opportune and Extraordinary Premium Offer

The Times has made arrangements to distribute to its patrons, as a premium with the Daily and Sunday Times, the intensely interesting book entitled

"Military and Naval America"

BY

CAPTAIN HARRISON S. KERRICK, COAST ARTILLERY CORPS, U. S. ARMY.

(Published by Doubleday, Page & Co., New York.)

To Be Ready for Delivery About April 29th or 30th.

Meantime, and while waiting for it, read the luminous review headed "America's Forces Well Described" on page 18 of Part III, Sunday's Times of April 8.

This Book, THE RETAIL PRICE OF WHICH IS TWO DOLLARS PER COPY, is an Encyclopedia of Valuable Information, trustworthy, timely and authoritative concerning the various activities of the

Army and Navy and of the Auxiliary Elements of National Defense,
The Coast Guard,
(Revenue Cutter and Life-Saving Service)
The American National Red Cross,
Military Colleges,
Camps of Instruction,
Rifle Clubs, Boy Scouts, Etc.
Characteristic Illustrations, Maps, Diagrams

and tables of organization, strength and pay.

A Book for Soldiers. A Book for Sailors. A Book for Regulars. A Book for Volunteers. A Book for Young Men. A Book for Old Men. A Book for All Men. A Book for Citizens "on foot and in carriages."

Contains a Comprehensive Glossary of Military and Naval Terms, and answers practically all questions that any one, whether soldier or civilian, would be likely to ask concerning the Army and Navy. Besides, it is fascinating.

A handbook of facts in a crisp and vivid style. Prepared by the authority, and with the help of the U. S. War and Navy Departments.

"Military and Naval America"

Is in many respects the foremost publication of its kind extant, and should be read by every patriotic American. It contains information, suggestions and instructions that will enable every man and woman to render effective service to the nation.

New subscribers to The Times can obtain this book and did $2.00 book and the Daily and Sunday Times for six-months subscription contract by paying 90 cents a month for both. This is only 15 cents a month more than the regular subscription price for The Times alone.

The book will be sold to old subscribers and to the general public at The Times Main and Branch Offices for $1.50 per copy, which is 50 cents less than it can be purchased for elsewhere. It will be postpaid to any address in the United States for $1.60 per copy.

Countless men and women may acquire from this incomparable volume the authoritative information necessary to an intelligent understanding of the personnel and plan of organization of the United States Army and Navy; and all readers naturally wish to be well informed and intelligent.

Subscription Contracts and Additional Information will be furnished upon request.

ADDRESS

The Times-Mirror Company

New Times Building,

1st and Broadway, Los Angeles

ife's Gentler Side—Society, Music, Song and the Dance—Los Angeles Theater.

OCIETY.

Miss Eleanor Kent,

A much-entertained young woman who is visiting her aunt, Mrs. Harry Stevens, and was recently guest of honor at a dancing party given by her cousin, Neville Stevens.

...Kenrains.
...William J. Doran of No. 547 ...entertained at a ...luncheon yesterday afternoon ...Los Angeles Country Club in ...of Mrs. George M. Reynolds, ...of the guest Chicago bank- ...dinner were decorated ...and flowers which carried ...color motif. The favors ...were little conceits of red. ...Mrs. The guests included ...Mrs. M. Reynolds, Stod- ...Joseph H. Miles, Seeley ...Charles W. Fish, George ...Dodge O. Nourse, Davis ...Edward Price, William ...Cook, William Lacy, James ...Garrett L. Hogan, ...J. Thompson, William M. ...J. P. Regan, Oscar M. Sou- ...Jesse F. Callander, Charles ...R. H. Edwards, Frank E. ...Albert K. Webb, Cecilia E. ...Lloyd Perry, A. J. Waters, ...William A. Tudor, Rob- ...Georges McCaskey, J. H. ...Goodall, W. H. Daniell, ...Robert, H. F. Vollmer, Gar- ...Chatham, T. P. Phillips, ...Clarke, Verne Pentecost, ...Rudd, Miss Della Bates, ...Georges, Miss Felice Her- ...Miss Ida White.
...of-town guests included ...Pasadena and daughter Chel- ...Florence Toomey and niece, ...York; Mrs. Harry Grant, ...New York; Mrs. Charles P. ...and Mrs. Edgar A. Jones of ...Penn, who are visiting their ...Mrs. James A. Phillips of ...Detroit; Mrs. William H. ...and her house guest, Mrs. ...Reid, both of Detroit; Mrs. ...Scott and Mrs. Charles ...Buhler of Flint, Mich.; Miss ...Campbell of Tacoma, who is ...guest of her aunt, Mrs. L. D. ...The younger set was ...by Mrs. Lloyd Mills ...Miss Jane Richard- ...Miss Nourse and her sis- ...Miss Cass; Miss Cecil ...Allen Miles, Miss Eleanor ...Miss May Gortner, Miss ...Mrs. Carl Kahler, Mrs. ...Wagner of London, a sis- ...Kahler and a schoolgirl ...Miss Deran.

...Johnson.
...Mrs. Albee of No. 2506 ...will entertain informal- ...afternoon in honor of Miss ...Hamilton of Wheeling, ...who entertained Mrs. ...last when she was mak- ...return trip.
...learned that Miss Kathryn ...Western trip at this time ...her young nephew, who has

recently made his appearance in the home of Mrs. John Curran, Miss Franzheim's sister.

The Albees entertained last week for Mr. and Mrs. G. L. Bennett prior to their departure for Canada.

To Leave for Arrowhead.

Mrs. John Percival Jones will leave for Arrowhead Springs Wednesday and will take with her her little grandson, who is recovering from an attack of measles. The two will stay at Arrowhead a little more than a week.

Plan Society Dramatics.

The Amateur Players will give a performance May 1 or 2 at the Little Theater for the benefit of the Base Hospital. Already more than 700 reservations have been made and the affair will be a real society event, though masquerading under the guise of a benefit. The piece presented will be "The Lady from Oklahoma."

Bal Optimisti Tonight.

This evening several balls will be given in defiance of the bad luck hoodoo which is supposed to lurk in Fridays and in thirteens. When such a combination of bad luck appears, however, it goes on the principle that two negatives make as affirmative, thus proving that Friday the 13th is a lucky day.

The Bal Optimisti which will be held at the Alexandria this evening will be given by the Daughters of the Confederacy, and will be a brilliant, as well as novel affair. The rabbit's foot will be much in evidence, and other good luck charms will be used to disperse the hoodoo. A programme of fancy dances will take place in the intermission.

Charity Ball Attractive.

Invitations for the Charity Ball this evening at the Hotel Hollywood given by the Hollywood Girls' Auxiliary have been received eagerly, and the stage is set for an attractive party, despite the date.

The proceeds will go to the support of two beds in the Children's Hospital. Some of the women who are interesting themselves in the success of the affair are, Mmes. Rollin B. Lane, Charles Howard Lippincott, Ralph M. Burdick, Ingle Carpenter, D. G. Greenwood, Alexander Barrett, Paul Campton, Robert McJohnston, Charles Eastman, Kenneth Bissell and Forbes Lindsay.

Announcement Tea.

At a pretty tea Wednesday afternoon, Mr. and Mrs. J. W. Dolan of No. 1747 Las Palmas avenue, Hollywood, announced the engagement of their second daughter, Clarissa Catherine Dolan, to Thomas William Cullen, a prominent business man of Omaha, Neb.

The rooms were decorated with bright yellow poppies, and the dainty tea table was arranged with centerpiece of the same flowers. About twenty-five guests were present. The happy secret was brought to the guests by the little namesake niece of the bride-elect, Clarissa Catherine Dolan, and the messenger of glad tidings gave to each guest an envelope containing the news.

Through the afternoon musical numbers were given by Misses Morgan and La Grant, who entertained with piano and violin selections.

The guests were received by the Misses Marie and Florence Dolan, sisters of the bride-to-be.

Miss Dolan is a graduate of Los Angeles High School, and is an extremely popular member of the Hollywood younger set. The wedding will take place sometime in the fall.

SABBATH SERVICES.

Subjects of the Rabbis at Temple and the Synagogue.

At the 8 o'clock services this evening in Temple B'nai B'rith, Ninth and Hope streets, Dr. S. Hecht will speak on "Righteous Indignation." Rabbi Edgar F. Magnin will speak at the services at 10:30 o'clock tomorrow morning on "Culture and Cash." The Sunday Forum has closed its sessions for the season, because of the probable absence of Rabbi Magnin from the city. In the course of the work just closed, almost every great religoin, ancient and modern, was studied.

The closing services of the Passover occurred in the Synagogue Sinai, Twelth and Valencia streets, last night. There will be services in this synagogue at 8 o'clock this evening and at 9:30 o'clock tomorrow morning. Dr. David L. Liknaitz will speak tonight on "Israel's Hope," and tomorrow on "Numbering of Days."

Great values in used typewriters are advertised in the "Typewriters" columns in The Times "Liner" pages.

FRIVOLS.

Up and Down Broadway.

FAIRBANKS IS BACK.

DOG DAYS REACH EVEN TO THE MERRY SHOW WORLD.

By Grace Kingsley.

"Kindness to Animals Week," which begins next Monday, isn't to be passed up in silence by the theatrical folk—not by a long ways. Kindness to Animals Week is the enterprise of the American Humane Association. Tin cans in relation to unhappy canines will be strictly taboo in all circles during the continuance of the humane occasion, when Fido, Pinto, Puss, Bossy, Bunny and Dicky-bird will be the subject of unusual consideration.

The humane association has asked the theater people to co-operate in the cause, and inasmuch as the leading lady's dog and the leading man's horse are traditionally famous for holding a high place in the regard of these distinguished persons, it is easy to see with what enthusiasm they are taking the matter up.

Not only will stars of the theatrical firmament shine by example, but they will take a leading part in school celebrations, by making short speeches and reciting animal stories at the various schools in the city. Among those pledged to speak are Ramsey Wallace, Bertha Mann, Warner Baxter, Sue MacManamy and Frank Darien (though Frank owns only a profane parrot from which he says he has hard work to protect himself,) of the Morosco company; Frank Deshon, William Danforth, Virginia Foltz, Miss Joyselle, Ursula March and George McDaniel (Mr. McDaniel reports his principal pet is a "fliv,") of the Burbank; while at the Orpheum George Kelly and Rita Mario have promised to wax eloquent on the subject of kindness to our dumb friends. Picture stars, too, will take part, among others Herbert Rawlinson, Anita King, Al Christie, Myrtle Gonzales and Jackie Saunders.

Prohibition Brief.

Lew Dockstader, at the Orpheum, tells of an incident at a prohibition meeting he recently attended. The speaker of the evening, after a fiery outburst, brought his remarks to a climax by saying: "If any man here can name an honest business that has been helped by the saloon I will spend the rest of my life working for the liquor people."

A man in the audience arose. "I consider my business honest," he said, "and it has been helped by the saloon."

"What is your business?" yelled the orator.

"I'm an undertaker."

Frankie in Jimmie's Shoes.

Frank Darien will have the opportunity to show his real worth at the Morosco beginning Sunday. He will appear as Alfred Hopper, "a victim of a fog," in "Somebody's Luggage." Darien will have the onerous task of filling the shoes of Jimmie Powers, noted comedian, in this role, as the play was written especially for Powers by Mark Swan and enjoyed a profitable run in New York City.

Kids Love Mary Sunshine.

More than 100 children, from the Los Angeles Orphan Asylum were tumultuously happy guests at the Palace Theater yesterday, when there was given a special performance of "Told at Twilight," the play which has been delighting "grown-up" movie fans, as well as hundreds of children who love 4-year-old Baby Marie Osborne.

Dog days are bound to come, but they are upon Hammond Beall, publicity expert for the Del Mar production of "Rip Van Winkle," sooner than the calendar schedules them. To leave off fantastic metaphor, the bald fact remains that Mr. Beal has on next Monday to hold a try-out of canine actors at his office in the Union Trust Building for the purpose of casting one of them to play the dog Schneider to Thomas Jefferson's Rip. The plans and specifications for Schneider demand only that he shall be a hunting dog of the setter or spaniel variety, and that he have a little more than average canine intelligence. Otherwise, color, race and previous condition of servitude will not hamper the choosing of the dog artist.

Mr. Beall modestly deprecates the honor of setting himself up as a judge in the matter, and will take the word of the dogs' owners as to their capabilities. So if you have a dog that can act, bring him forward. As it is "Kindness to Animals" week, Mr. Beall is expected to exercise unusual patience and kindness in his treatment of the doggy ingenues and tragedians.

Once Was Pencil-Pusher.

Once upon a time, George Kelly, Paul Armstrong's nephew, who is appearing in his own sketch, "Finders—Keepers," at the Orpheum, was a newspaper reporter. Kelly tells how, in an emergency, he was assigned to head copy. The first item he received read: "A book-keeper today received a severe electric shock while using an adding machine which was driven by an electric motor." And the head Kelly put on the item was, "Stung by an Adder."

Hartman Wins Bet.

Singing Ko-Ko in "The Mikado" being one of our great theatrical indoor sports, it was a big night at the Burbank last night, with Frank Deshon and Ferris Hartman jousting in the artistic lists for first honors in presenting the role.

Hartman last week bet Deshon he could go on and sing the part without so much as a rehearsal. He did, and got away with it. And today he's so set up about it that rumor has it he is momentarily expected to challenge E. H. Sothern in "Hamlet" or to make up as Sarah Bernhardt in "Camille."

Too Much Realism."

Seymour Tally, left in complete charge of Tally's Broadway, after his father's departure to New York, was all fussed up yesterday morning, when, on entering the theater he found the name, "Arsene Lupin," written on the walls in chalk. While the Tallys do not keep the family jewels in the box office safe, yet it was disturbing to find the name of the noted robber conspicuously engraved in the theater other than on the posters. However, nothing was missing except some handbills advertising the show, and come to find out, the name had been written by a mischievous but enterprising young usher, who had taken the hand bills out to distribute them, and thought to play a bright trick on his employers.

"Doug" is One of Us.

"Doug" Fairbanks arrived in town yesterday, bringing with him not only an array of New York masculine finery, but a whole set of plans for introducing new thrills in his second Arteraft production, "A Regular Guy."

Mr. Fairbanks declares himself delighted to get back to California, where he can have his bucking broncho to ride, and breathe some fresh air. He states he brought seventeen people west with him, a majority of whom had never been this side of Broadway, and who expected to see highly painted Indians and daredevil cowboys roaming the streets of Los Angeles.

The Fairbanks party expects to remain here about three months, after which they will visit Honolulu, war conditions permitting.

Suspense Ended.

One cause of public suspense is now ended. The question that has been baffling the prophets of Flicker Row and the politicians around the City Hall has been decided. Former Mayor Sebastian's eight-reel photo-drama, "Invisible Government," will be shown at Clune's Auditorium commencing Monday, the 24th, the necessary negotiations having been made between W. H. Clune and Fred H. Solomon, president of the producing company.

The film is nearly ready, only the famous trial scene and certain episodes in the interior of "Room 17" remaining to be filmed.

That Independent Peters.

The guy, House Peters, is an independent cuss. The fact that Mr. Peters is now in San Francisco negotiating for a site for a new studio lends color to the recent rumor that he was planning to form his own company and direct and produce his own plays. And not only this—he will desert Los Angeles to do it.

Gloria Swanson,

Who is to glitter gleefully in one of Mack Sennett's giggle generators next week at the Woodley.

AT THE THEATERS.

Tally's Broadway.

"Arsene Lupin," with Earle Williams and a strong cast of players, is proving one of the best attractions of the year at Tally's Broadway Theater. The added film, "Our Nation's Defenders," is also of exceptional interest. Next week Mary Miles Minter will be seen at Tally's in "The Gentle Intruder," said to be one of Director James Kirkwood's pet productions.

Superba.

"Susan's Gentleman," the five-reel Bluebird photoplay from Kate Jordan's romance of English country life, is proving a good drawing card at the Superba this week. Violet Mersereau, the star, plays a dual role—the runaway heiress of Croyden Hall and her own daughter. Added attractions at the Superba are a Burton Holmes travelogue and an exciting episode of "Patria."

Garrick.

The inimitable Charlie Chaplin will come to the Garrick, beginning Sunday, in his new screen success, "The Cure." The funmaker will delight his devotees with his laughable escapades in the mazes of a Turkish bath and rest cure sanitarium.

For the rest of the present week House Peters and Myrtle Stedman will continue to appear in the emotional drama, "As Men Love."

Palace.

Baby Marie Osborne will be seen only three more days at the Palace in the delightful photoplay, "Told at Twilight."

Next week Gladys Hulette is to appear in the Irish comedy drama, "Pots and Pans and Peggy." In addition to this feature the management will offer "one of the best ever" Max Linder comedies.

Woodley's.

A Sennett-Keystone comedy called "Her Nature Dance." "The Bottle Imp," featuring Sessue Hayakawa, and a Woodley special showing the Keystone beauties in their Easter fashions, make up the splendidly-successful programme at Woodley's Theater this week.

Next week Woodley's will feature George Beban in "The Bond Between," and will show another "Teddy" picture, called "Teddy at the Throttle," featuring the famous Keystone Dane.

Symphony.

Olga Petrova and Mahlon Hamilton will appear at the Symphony beginning next Sunday in "The Waiting Soul," which is said to be an emotional photodrama of exceptional excellence. The attraction this week is the fascinating Robert Chambers story, "The Hidden Children," featuring Harold Lockwood and May Allison. The picture is drawing big houses, and the co-stars are adding new laurels to their wreath of fame.

Clune's Auditorium.

The Rex Beach feature, "The Barrier," continues to show to crowded houses twice every day at Clune's Auditorium. The popular author has added thousands of admirers to his list by picturing his own well-known stories, which are true to the interesting American types with whom the clever writer came in contact during his long experience in Alaskan camps.

MUSICAL.

Starts Abroad.

SONGS MARK PATH.

AMERICAN IDEAL RISES UPPERMOST IN FAY RECITAL.

By Edwin Schallert.

When a Frenchman came to this city recently he closed his programme with the singing of the "Marseillaise;" when an American girl gave an encore at the end of her recital last night it was "The Star Spangled Banner." I do not recall having heard anybody give "Die Wacht am Rhein" within the last few weeks; it isn't being done just at present.

Neutrality, it seems, is still observed in the musical world to the extent of including German lieder, which is as it should be, because the music that is worth anything is bigger than any national boundary lines, and national quarrels and jealousies. It is almost the one language at the present day that does not represent something that is offensive to some nation or other.

In the programme she offered last night at Trinity, Maude Fay got steadily closer home as she proceeded. She was right with us when she came to the final encore, and the great majority of us were with her.

Miss Fay is a California girl, and she has just made her musical return to this State after success both abroad and in this country. Her recital was a clear indication that she must have brought no little credit on her home.

NATURE SURVIVES.

No matter how many snobbish capitals Miss Fay visited abroad, or how many noted instructors had to do with cultivating her voice, they did not succeed in burying the natural California sunshine beneath a mass of method. Miss Fay's tones are refreshing and bright, with a lucid quality, almost transparent sometimes. In interpretation she is natural, not given to excess subtlety, but manifesting a reposeful style that seems to be gaining more adherents all the time in modern-day art. You could hardly wish for anything more delightful of the kind than her closing programmed offering "Spring," by Lane Wilson, which revealed the brightness of her voice to special advantage. Of the deeper order, and treated with an excellent degree of shadings were the French songs, "Chant Norwegienne," by Fourdrain, and "Deception," by Tschaikowsky. I liked especially well, too, her rendering of that strange lay, "Aedh Wishes for the Cloths of Heaven," by Fogel. She pleased her audience very especially with her clear-cut version of "The Star," by Crouch, her appealing "Kathleen Mavourneen," and "Die Rose," by that nearly-forgotten composer Spohr. An epitome of simple feeling, too, was the encore, "Long, Long Ago," although it is not a song I personally would wait a minute to hear.

The opening group was devoted to some rather rare operatic selections, in which Miss Fay evinced her style and training. The principal novelty in this group was the Romanza from Catalani's "La Wally," an opera which has attained some degree of popularity abroad, although virtually unknown in this country.

Any weakness in Miss Fay's work is due chiefly to the fact she does not evince the greatest skill imaginable in breath management, and her phrasing is sometimes slightly imperfect on this account. Her voice showed improvement in this regard as the recital went on, which would indicate a portion of the fault may have been due to a tinge of nervousness. Miss Fay sounded her limitations noticeably in Richard Strauss's "Caecilie," in which Mrs. Gertrude Rose at the piano, who gave splendid assistance to the singer in every other instance, did not perfectly comply to all demands.

The concert as a whole was a pleasing example of how much an American girl can accomplish if she has the proper opportunity in music. Miss Fay deserves full credit for her accomplishment, and every encouragement to go on with her work, which is marked by both intelligence and beauty.

Mrs. Rose's accompaniments, characterized by thorough under-

Brahms Quintette.

Again today the American ideal will rise triumphant in local music. That favorite organization, the Brahms Quintette, is to give a programme devoted to the composers of this country, including Mrs. H. H. A. Beach, Charles Wakefield Cadman and George W. Chadwick.

Very interesting will be the presentation of Mr. Cadman's trio—the composition of his to be included—as he will assist at the piano in the rendition. Another especially attractive feature will be Jay Plowe's appearance as solo flutist in Mrs. Beach's variations for flute and strings. The regular squad of the Brahms Quintette will appear in the closing offering, Chadwick's quintette for piano and strings.

Notes and Notations.

Several operatic arias are to be given by Mary Le Grand-Reed at her recital the 17th inst. at Trinity. These will include "Depuis le Jour" from Charpentier's "Louise," and "Ave Maria" from "Othello" by Verdi. Mrs. Le Grand-Reed has just lately returned to this country from England.

Owing to a typographical error the meaning of a portion of the criticism Tuesday morning of May MacDonald-Hope's piano recital of Chopin compositions was clouded. The sentence affected should have read, "There is a dramatic impulse in her playing that entirely removes it from the everyday slovenliness that characterizes much of the treatment of Chopin's work."

Miss Winifred Ballard will present her violin pupils in recital tomorrow afternoon at Payne's Dancing Academy, on the corner of Orange and Alvarado streets. The pupils will be assisted by Mrs. Charles Baskerville and Mrs. N. Schultz.

OVER THE SANTA FE.

The Santa Fe Railway Company's Golden State Concert Company will leave here Monday for a tour of the Santa Fe system to Chicago. The company will be gone one month, and they will give entertainments at all the larger stations on the Santa Fe for the benefit of the employees of the road, their friends and relatives. The company for this occasion will include the following well-known musicians and singers: Mr. Newell Parker, pianist and accompanist; Mrs. Jessie McDonald Patterson, Miss Iona Beap, Mrs. Patsy Crow and Mr. Earl Couch.

LECTURE BY POWYS.

John Cowper Powys, author and lecturer, will give the first of three lectures in this city tonight at Trinity Auditorium. His subject will be "American vs. European Ideals of Living." He contends that the European ideal of life is primarily traditional and esthetic, while that of the American is experimental and moral.

Sure of Factory.

(Continued from First Page.)

whole field of automobile and marine-engine construction.

Great enthusiasm prevailed in Burbank yesterday afternoon and evening when it became known that the town had definitely landed the big industrial prize. Contributions for the purchase of the Moreland site were made by so many persons in Burbank and its vicinity that the now assured factory is looked upon almost as a community project. On the committee which raised the $25,000 required to buy the land were R. O. Church, M. Spatter, J. T. Bates, J. T. Sheldon, J. D. Radcliff, A. E. Dufor, George H. Wood, Charles O. Malone, Dr. E. H. Thompson, C. B. Fischer, E. A. Fischer, Thomas Story and Orville Meyers.

Vale.

THE LAST RITES.

Body of the Late Mrs. J. de Barth Shorb, Member of Prominent Family, is Laid to Rest in Cemetery of Old Mission San Gabriel.

Funeral services for the late Mrs. J. de Barth Shorb, the last of the famous Yorba family, who were among the largest land owners in Southern California, were conducted at the Old Mission Church at San Gabriel yesterday. A requiem mass Gabriel yesterday. A requiem mass terred in the Old Mission Cemetery.

Mrs. Shorb died in San Francisco and the remains were brought here yesterday and placed in the funeral car at Pasadena, and escorted to San Gabriel by a number of the Southland's leading citizens, who were life-long friends of the deceased.

Those comprising the honorary escort were Gen. Harrison Gray Otis, Judge Erskine M. Ross, former Gov. Henry T. Gage, former Judge Albert Lee Stephens, William H. Workman, William R. Rowland, F. Q. Story, Capt. William Banning, Henry W. O'Melveny, Dr. W. L. Wills, Richard Garvey, Harrington Brown, E. L. Watkins, George J. Denis, O. W. Childs, R. F. Del Valle, Wesley Clark, Joseph E. Hanson, Lorenzo Pelanconi, Isaac Cooper and Thomas Cooper.

FOR WAR SUFFERERS.

A concert for the benefit of the Polish war sufferers in Europe will be given in Flower Auditorium, Sunday afternoon, by the Polish Singing Society, Chopin, of Los Angeles. The programme will be made up largely of Polish compositions. Mail Edward Scherman will direct the concert.

Theaters—Amusements—Entertainments

ON OPERA HOUSE—Only 3 More Performances
ER HAMMERSTEIN'S Sparkling, Brilliant and Gorgeous Musical Play,
"KATINKA"
...e to $1; Sat. Mat., 50c to $1.50. With its Dash of the Orient and ...d Upon the Usual Scale of Hammerstein Magnificence.
...SE, COM. MON., APRIL 16—POPULAR MAT. WEDNESDAY
THE DISTINGUISHED ENGLISH ACTOR,
R. CYRIL MAUDE
In His International Triumph, "GRUMPY"
...Comedy Drama.
...Evenings and Saturday Matinee, 50c to $2; Wednesday Matinee, 50c to $1.00. SEATS NOW.

...ER'S— June, Spring & Main at 9th.
...Revue & Comedians
...Visions of Love, Thrills, ...Dance and Song
...GADITE BROCKWELL
..."THE TEMPTATION."
...Peculiar Piano." Another ...Amusing Fun Film comedy.
...1:45, 2:30, 4:15, 6, 7:40 and ...9:15 p.m.

ALHAMBRA—
Miller's Hill St. Theater, Bet. 7th and 8th on Hill.
Decide whether you are a wife or a House Pet by seeing
ETHEL CLAYTON
in "MAN'S WOMAN."
Added Attraction: Betty Compson in "Suspended Sentence." Shows 11, 12:50, 2, 3:30, 5, 6:15, 7:40 and 9:06 P.M.

...TAGES
...VAUDEVILLE—
...10—20—30
...—7:00—9:00
...Secret Kingdom
..."RUM CAT"

FRANK FOGARTY
BERLO DIVING GIRLS
MYSTIC BIRD
GRACE EDMONDS
DIX & DIXIE
MACK & VELMAR

...SHINGTON BASEBALL PARK— PACIFIC COAST LEAGUE
PORTLAND vs. VERNON
...Every Day Except Monday. Game Called at 2:30 P. M.
...SUNDAY MORNING GAME AT VERNON PARK, 10:30 A. M.
...EIGHT THREE ROWS IN GRAND STAND RESERVED SUNDAYS.

...ACE
...TIAL
...TICE
Despite all contrary notices and ads., this is the second week of
BABY MARIE OSBORNE
"Little Mary Sunshine"
in TOLD AT TWILIGHT
With a new Max Linder comedy, "Mystery of the Double Cross," and Latest Pathe News.

...EUM— THE BEST OF VAUDEVILLE
...ight at 8. 10-15-20-75c; boxes, $1.00. Matinee at 2 DAILY, 10-25-50c; ...Boxes, 75c. Except Holiday Matinees.
...GRAMME, "The Political Boss;" BERT LESLIE & CO. "Hogan in Mexico;" ...HARO and her Girl Orchestra; WILBERT EMBS & HELEN ALTON; ...RIES CAMPBELL, Southern Songs; MOORE, GARDNER & ROSE; ...GEO. KELLY & CO., "Finders-Keepers;" ESTELLE WENTworth, Prima Donna.
...Concerts 2 and 8 p.m. Pathe semi-weekly News Views.

...ANK THEATER— GILBERT & SULLIVAN'S COMIC OPERA, with an Entire New Cast.
"The Mikado" Week Com. Sun. Night, April 8th.
...Wednesday, Saturday and Sunday. Prices: 10c, 25c, 35c, 50c.
...Performance Every Night. Prices: 10c, 25c, 35c, 50c, 75c.

...HONY THEATER— Broadway near 6th
...ERT W. CHAMBERS Great American Romance in Photoplay Version
E HIDDEN CHILDREN
Starring the Clever Screen Duo
HAROLD LOCKWOOD AND MAY ALLISON.

...TY AUDITORIUM— L. E. BEHYMER
...NIGHT JOHN COWPER POWYS TOMORROW MAT. AND EVE.
..."American vs. European Ideals of Life." Tickets $50, $25, $1.

...'S RIALTO OPENS SOON J. A. O'S COMING BACK
...6 to the best film "THE GARDEN OF ALLAH"

...ORIA— 115 So. Broadway
...AN'S GENTLEMAN" with Violet Mersereau
...ing in heart interest and thrills aplenty.
...Entertainments Episode. Burton Holmes Travelogue.

...'S RIALTO— OPENING SOON
...'s Now. J. A. O's Back
...E GARDEN OF ALLAH" "I believe it is the best picture ever filmed."—J. A. O.

...ORE GET THIS ONE MATINEES 10 Cents
...Sebastian Merrill's Lunatics ALL SEATS EVEN. 15c
...8 Tip Top Vaudeville Acts 8

Theaters—Amusements—Entertainments

WORLD'S GREATEST STOCK COMPANY—
MOROSCO
MATINEE TOMORROW
Last Time Tomorrow Night
THE MOST FASCINATING DRAMA IN YEARS.
INNOCENT
PRICES—NITES, 10c to 75c. MATS. 10c to 50c
NEXT WEEK—"SOMEBODY'S LUGGAGE"—ANOTHER COMEDY.

MAJESTIC— TWICE DAILY AT 2:15 AND 8:15
OLIVER MOROSCO PRESENTS
20,000 LEAGUES UNDER THE SEA
THE CRITICS SAY:
Florence Lawrence, Examiner—"Outdoes the wildest dream of the 19th century romance."
Guy Price, Herald—"Without a doubt the most remarkable picture ever filmed."
Grace Kingsley, Times—"No one can possibly afford to miss it."
PRICES—Mats., 25c and 50c; Eves., 25c, 50c, 75c.

WOODLEY THEATER— 838 S. Broadway
THREE FASCINATING FEATURES
Mack Sennett-Keystone
HER NATURE DANCE
FRITZ SCHADE MARIE PREVOST
Thrilling Comedy Chase, Pussy Cat & Mouse. Beautiful Nymphs Dance in the Dew.
SESSUE HAYAKAWA
In the Celebrated Hawaiian Romance,
THE BOTTLE IMP
From Robert Louis Stevenson's Novel.
Woodley Special
KEYSTONE BEAUTIES
SHOW SMART SPRING FASHIONS.
Box Office Open Till 10:30 P.M.

CLUNE'S—
AUDITORIUM
Clune's Theatre Beautiful
Twice Daily, at 2:30 and 8:15
1500 Seats at 25 Cents. 500 Seats at 50 Cents. Logen and Boxes 75 Cents.
The Motion Picture Sensation of the Year
THE BARRIER

CLUNE'S Broadway Theater 528 South Broadway
George M. Cohan in "Broadway Jones"
A Brand New Type of Photo-Comedy, With 1000 Laughs
ALL THIS WEEK.

TALLY'S Broadway THEATER 833 So. Broadway
Earle Williams
IN PAUL POTTER'S SENSATIONAL MYSTERY STORY
"Arsene Lupin"
SHOWS THIS WEEK BEGIN AT 10:00 A.M., 12:15, 2:00, 5:00, 7:15, 9:00 P.M.
10-20-30 Cts.

GARRICK H. P. Caulfield, Lessee. Bdwy. at 9th.
A Brand New Paramount Production
HOUSE PETERS
AND MYRTLE STEDMAN in "AS MEN LOVE."
COM. SUN. Charlie Chaplin in "The Cure"

SAN GABRIEL MISSION—
The Mission Play
Tyrone Power as Junipero Serra. Daily (Incl. Sunday.) 7:15 p.m.; also Wed. and Sat. nights, 2:15. Take Pac. Elec. cars, 1:04 or 7:04 p.m. Phones—A1515; Main 4002. Prices, $1.00, 75c, 50c.

PUBLISHERS:
THE TIMES-MIRROR COMPANY.
OFFICERS:
H. G. OTIS, President and General Manager
HARRY CHANDLER, Asst. Gen. Mgr. and Treas.
HARRY E. ANDREWS, Managing Editor.
F. X. PFAFFINGER, Assistant Treasurer.
MARIAN OTIS-CHANDLER, Vice-Pres. and Sec'y.

Los Angeles Times

EVERY MORNING IN THE YEAR.
Daily and Sunday, Illustrated Weekly and Semi-Monthly Magazines. Yearly $9.00; Monthly, 75 Cents. Postpaid. Daily Founded Dec. 4, 1881—36th Year.
Member, Class A, of the Associated Press. Leased wire mileage covered: Day, 25,000; Night, 20,000; words transmitted, 30,000, not including specials.

OFFICE:
New Times Building, First and Broadway.
Branch Office No. 1—419 South Spring Street.
Branch Office No. 2—722 South Hill Street.
LOS ANGELES (Loce Ahng-hayl-ate)

Entered at the Postoffice as mail matter of Class II.

TREND OF THE FINANCIAL NEWS.

CHIEF EVENTS OF YESTERDAY.

(At Home:) The governors of the New York Stock Exchange adopted a resolution instructing members of the exchange to turn in by 2 p.m. Friday to the governors a memorandum of securities and money belonging to alien enemies in their possession.

(Abroad:) In London the low-priced American securities were in request at hardening prices, and other shares in this section were marked in sympathy with Wall street on the stock exchange.

LOOK OUT!

The spokesman for the munitions plant at Chester, Pa., says that the explosion in which so many lives were lost was the result of a diabolical plot. Whether or not it was the work of a German reservist is not known and may never be known. Certain it is, however, that the fiend who planned the time explosion was an enemy to America. This is a mighty good time for everybody to keep their eyes open.

BARRED ZONES.

We are going to tremendous lengths to secure the freedom of the seas, while here in Los Angeles we have not yet settled the problem of the freedom of the street crossings. Fifth and Broadway between the hours of 4 and 6 p.m. for the pedestrian is fast becoming a barred zone. The traffic officer has nearly as hard a job as John Bull has been having off the coast of Ireland.

THE WISEST GERMAN.

A German waiter in an eating-house of an oil company in Bakersfield was ordered held for action by Federal authorities on a complaint that he had threatened to poison the food and to burn the American flag on the works. Whatever Germans in the United States may contemplate doing, or whatever they may actually do, the wisest German in the country today is the one who does the least talking.

TOOT, TOOT, TOOT!

The Deutsche Tages Zeitung and the Kreuz Zeitung and the Vorwaerts are bragging that 70,000,000 Germans are fighting 1,300,000,000 people of other nations and will "beat them all." They declare that seventy will whip 1300 even as David of old conquered Goliath. These journalists are following the advice that the New Jersey bivalve fisherman gave to the peddler of his shellfish: "Toot your horn, Johnny, if you don't sell a clam."

DUAL MONKEYALITY.

A wealthy Pasadenan owns a monkey that he claims is playful and perfectly harmless; but a resident of Eagle Rock says the animal is a monster and that the beast entered his home, slapped his little daughter and frightened his wife. Maybe the simian is a sort of Jeykll-and-Hyde character and is living a double life. It is for Pasadena to pass an ordinance prohibiting monkeys from sitting up late at night and reading yellow-backed novels.

BETTER KEEP QUIET.

The Denver Trades and Labor Assembly has contracted for over twenty tons of vegetables, principally potatoes, to be sold to the people at cost. Denver better begin to censor the reports that leave that city. It may not be a good idea to let the Germans and Mexicans know where such a vast supply of foodstuffs is stored. If the citizens of Denver are not more careful about the dissemination of such information Denver will be the first point attacked by the starving Teutons!

JOY IN WORK.

A Philadelphia writer urges the need of industrial art schools. "Whether we realize it or not," he says, "art plays a definite part in the making and sale of every manufactured product." Someone has said that art is the expression of joy in one's work. Certainly no work can be done efficiently or beautifully unless the laborer has his heart and mind, as well as his hand, in the labor which he performs. Utility is the handmaiden of beauty. True art is always useful. "Sunlight is no less beautiful because it assists in ripening the fruit that sustains the bodies of men."

MAKING GOOD.

"I appeal to Missouri men and women to end all differences, close the ranks, be game and make good. Let us make up Missouri's quota by volunteers, not conscription." This from Senator Stone, who vigorously opposed the war resolution. "The hour for discussion is past," he says, "and the hour for action is on. The United States is at war. The Congress has so declared. The people must now support the government." Which goes to prove that when it comes to a "show-down" Missouri and Missouri politicians are right on the job.

THE SPIRIT LIVES.

D'Annunzio, the Italian poet, has only words of praise for America and, from his place at the front, writes: "Italy salutes the glorious spirit which has led the people of the American Union to reconfirm and reseal their pact with liberty." It was natural that America should have joined with those who are fighting on the side of progressive civilization against militarism. It seems that much blood is yet to be shed in order that world wrongs may be righted. There is hope for the world in the fact that men are still willing to die for a cause that they deem to be just; but the spirit in which the sacrifice is made shall never perish from the earth.

NOT NEUTRAD NOW.

The United States of America is no longer a neutral nation. Our neutrality has disappeared in the vortex of the war that has been forced upon us by the Hohenzollerns, who, unhappily for the world, are in control of the government of the German nation.

It is our imperative duty to the memory of our fathers, to the future of our children and our children's children and to the dignity and honor and prosperity of this, the freest, most prosperous and powerful of earth's nations, to remember that:—

"In peace there's nothing so becomes a man
As mild behavior and humility,
But when the blast of war blows in our ears,
Let us be tigers in our fierce rage."

The war in which we are now engaged is a war between the United States of America and the governments of Germany, Austria-Hungary, Turkey and Bulgaria. It is not a part of the war between those powers and the Entente Allies. If Germany had possessed the wisdom to confine her assaults and her ravages to her European foes, and not assailed us against the law of nations and the law of humanity, we would have remained neutral without interfering in the conflict and without even inquiring too closely into its causes, or seeking to influence its consequences.

But such is not the case. Now the drop of blood in the nation's veins that is neutral in a conflict with a foreign power would proclaim it a bastard offspring of despotism and cowardice, and not the child of freedom and courage.

We are not fighting to achieve the ends sought by the Entente Powers. We do not really know what those ends are, and we do not much care to know. So far as we co-operate with them; so far as we replenish their exhausted treasuries; so far as we supply their soldiers with guns and their arsenals with munitions, we do so in our own interests and not—except incidentally—in theirs. If Germany were tomorrow to abandon her campaign of ruthlessness, to recall her submarines and, in good faith, immediately and utterly abstain from further assaults upon our flag, and make adequate reparation for injuries already inflicted upon our country and people, we could, with consistency and dignity, accept the offered peace and resume a position of neutrality.

This we should then do, but not until then. Our present duty is to urge our young men to seek the recruiting offices and our old men to counsel them that their first duty is to their country. Cease the pursuit of wealth merely for wealth's sake. Hush to enforced silence the feeble voices that call for peace at the price of national dishonor. Say to our noble, patriotic women:—

"Weave no more silks, ye factory looms,
To deck our girls for gay delights;
The crimson flower of battle blooms
And solemn marches fill the night.

"War, stern war, while there must be war,
But till a just peace comes,
Mix not the tremble of ivory keys
With the passionate throb of the drums."

And let rich and poor, men and women, old and young, rally around Old Glory and remember that WE ARE NO LONGER NEUTRAL.

FIVE QUESTIONS.

There are five questions which now press upon Congress for determination. They are:

(1.) To what extent and in what ways shall we co-operate with the Entente Allies in their war against Germany, and to what extent and in what way shall we pursue independent methods of warfare?

(2.) What methods of taxation, of finance and of bond issue shall we adopt to obtain the money that will be needed for the conduct of the war?

(3.) What amount of money or credit shall be loaned or donated to the Allies, or either of them, and shall such loans or gifts be given to France alone, or to the Entente Powers generally?

(4.) What shall be the number of men we raise for the new army and how far shall we depend upon volunteer enlistments and how far choose the men upon the principle of universal liability to service?

(5.) Shall we send any considerable force to Europe and, if so, how large; or shall we limit the number sent to a few regiments for "sentimental reasons"?

The answer to the first question is that we can best co-operate with the Allies by supplying them with munitions, food and money.

The answer to the second question is that, while we must increase taxation in order to meet the expenses of the war into which the Hohenzollern government of Germany has forced us, yet we do not need to load the entire burden upon the present generation. We can, by the issuance of bonds, pass a portion of it along to our children, who will benefit as much as ourselves by the preservation of free republican representative government, which is menaced by the Hohenzollern raid upon us.

In answering the third question—that of loaning money to the Entente Powers—we should bear in mind that the people of the United States have already loaned to the British government over one billion dollars, and that Great Britain has, both in her colonies and in the United Kingdom, immense available financial resources, not possessed by any other power. We have inherited from our revolutionary fathers an obligation to France which it is our duty to discharge by aiding her liberally by a loan of a billion dollars, or even more. We are not under any obligations to similarly aid Italy, and indeed it does not appear that thus far Italy has contributed so largely either in men or money toward the war as to need our aid. We are not at present fully advised as to the financial status of Russia, but before the war her national debt was only about $25 per capita, while that of Italy was $80, that of Great Britain $120, and that of France $160 per capita. In considering the question of finance and taxation it is not unjust to bear in mind that justice as well as charity should begin at home, and that our war with Germany is likely to cost us several billions of dollars.

The fourth and fifth questions can be answered together. If Germany shall—as now seems likely—attack us on the land through and in connection with Mexico, an army of a million men will be needed to guard our own country from invasion and our border cities from loot and destruction, and to push the war into Mexico. We will have no considerable number of troops to send to Europe, even if the Allies needed them, and they do not need them. It will take months to drill an army, and whether or not the requisite numbers of men can be obtained by voluntary enlistments, yet the fairest and most satisfactory way to obtain them is upon the basis of universal liability to service. The advice of The Times to Congress is—"Stop talking and get a move on you."

Now is the Time!

GOV. STEPHENS AND THE LABOR-UNION POLITICIANS.

Reports from Sacramento are not reassuring to those who had hoped that patriotism was to replace politics in the State government. Gov. Stephens seems to have surrounded himself with a hedge of pay-roll patriots that contract the executive horizon. While his intentions may be the best, his point of view is often sadly at fault.

At the outset of the present session a number of bills were introduced in the Legislature which sought to break some of the labor-union shackles that were forged about the labor and the industry of the State during the Hiram Johnson regime. These bills were prepared in conferences in which the best legal talent of the West was represented. They favor no class, but are intended to secure for all citizens equal freedom of opportunity before the law.

Among these may be noted the apprentice bill, the mediation bill and the anti-boycott bill. The apprentice bill stipulated that every youth should have equal opportunity to learn any trade or calling and provided penalties for limiting arbitrarily or attempting to limit the number of apprentices in any trade. A similar bill passed the Senate two years ago, but was lost in the Assembly through the usurpation of legislative authority by the executive department of the State government. This year the apprentice bill received a favorable recommendation from the Senate committee, but the support of administration Senators was suddenly withdrawn by reason of what some termed "secret orders from downstairs."

Then came the anti-boycott bill. It was prepared by the San Francisco Chamber of Commerce and sought to prevent the declaration of "secondary boycotts" in labor troubles. This bill, too, was favored in the beginning, but the administration support was suddenly and mysteriously withdrawn and it is now being smothered in a Senate committee.

Assemblyman Goetting introduced in the Assembly his compulsory mediation bill. This comes, too, from the San Francisco Chamber of Commerce. It has since been indorsed by all the prominent commercial and industrial organizations in the State. It provides that the right of the public to the continuous service of a public utility corporation is paramount either to that of the managers or the workmen, and that neither strike nor lock-out can occur until mediation has first been attempted. The only open opposition to this bill has come from the labor-union lobby. When a poll of the Legislature was taken four weeks ago there were fifty votes for the Goetting mediation bill.

But the visible effect of the invisible government is again apparent. Al McCabe, former secretary of Gov. Johnson and now State Insurance Commissioner, has returned to Sacramento. Ex-Assemblyman Harry Encill, now $5000-a-year attorney for the Railroad Commission, is also back in his old place at the door of the Assembly chamber. They are reported to have devoted their whole attention during the last two weeks to members of the lower house. For some unexplained reason the Goetting mediation bill has become buried in the Assembly file and attempts during the last week to bring it forth have proved unavailing.

Gov. Stephens has given no public expression either for or against any of these bills; but he has been told plainly by their proponents that his name and his influence are used against them and he has made no public denial. Members of the Legislature repeat to each other that "the Governor is opposed to all those Chamber of Commerce bills for reasons of political expediency." It is current comment at Sacramento that Gov. Stephens is seeking to placate the union-labor vote of San Francisco, lest it be delivered to Mayor Rolph for Governor next year.

Gov. Stephens should know that there can be no compromise between the labor-union despots and the friends of industrial freedom. The electorate of California is not so blind as some of his pay-roll advisers would have him believe. He has the personal right to align himself with any faction that appeals to him; but if he chooses to follow the dictation of men of the stripe of Gompers and McCarthy he must not expect to retain the support of the friends of industrial freedom who demand equal opportunity for all before the law.

THE PICKLING OF DILL.

The constituents of Congressman Dill, the sole Democrat elected from the State of Washington, assembled in mass meeting at Spokane last week and resolved that:

Whereas, William of Germany has treated our warnings with contempt, even directing a mighty nation to sail one ship per week to and from Europe, with the stripes of degradation on the side, beneath the scroll of the flag of freedom, and has ordered war against all vessels of our nation; and,

Whereas, A state of war has been declared to exist by our President and this declaration is asked of Congress, and ways and means asked to protect, preserve, arm and equip our nation in its war with Germany's despotic Emperor; and,

Whereas, The said C. C. Dill has failed and refused to uphold the hands of the President, or to vindicate the honor of the nation; and,

Whereas, He has turned servilely as a supporter of his nation's foes, giving them comfort and encouragement,

Be it resolved, That it is the sense of this meeting that he has failed to execute with honor the public trust lodged in him, and his action calls for condemnation by every citizen loyal to the country's flag.

When the resolutions were put to a standing vote the vast audience arose to their feet and responded with a shout of ayes. When the noes were called for, three or four recalcitrant pacifists got up and listened to invidious remarks from the rest of the audience. They were called traitors; one uncouth man doubted whether their mothers had marriage certificates, and a number suggested that they be ejected from the hall—preferably by the window.

The situation was not unlike that which once existed at a great revival meeting in Indiana where the preacher, at the end of a stirring exhortation, said—"Now all those in favor of the Lord will arise." The entire congregation—with one exception—stood up. "Now," said he, "brethren and sisters, resume your seats and all those in favor of the devil will arise." From the center of the audience a grizzled sinner stood up. "I should not," said he, "vote upon this occasion; but I make it a point of honor never to desert a friend under adverse circumstances."

Will the pickled Dill of Spokane resign the seat in Congress he disgraces? Will he give up $7500 a year and pickings? The Times fears not. It predicts that he and our local ass, Randall, will hang on to their jobs like puppies to roots until March 4, 1919, at noon.

More trouble in Venice over municipal matters. Rendezvous the navy, including the gondolas!

The fashions are all right. When a little girl outgrows her dress skirt she can pass it on to one of her older sisters.

"Let us feed you as your mother used to" is a sign displayed on the South Side. And it isn't a milk station, either.

HALF THE NATION IN THE CHURCH.

The church population of the country is nearly half the total population, according to the figures prepared again this year by Dr. H. K. Carroll, religious statistician. His grand total of membership in all the churches of the United States is 40,016,789. "When to this total is added the number of children in the families of church members but not yet enrolled," the Epworth Herald (Chicago) finds it "easy to believe that the church population of the country is well over fifty millions," and the total population is now about one hundred millions. The Methodist weekly glances at a few of the more interesting figures in Dr. Carroll's long and carefully-prepared tabulation. The ten largest denominational groups, in order of membership, are:

1.	Roman Catholic	14,330,370
2.	Methodist	7,668,284
3.	Baptist	6,534,132
4.	Lutheran	2,454,334
5.	Presbyterian	2,171,601
6.	Disciples	1,337,450
7.	Protestant Episcopal	1,078,435
8.	Congregational	790,488
9.	Reformed	514,543
10.	United Brethren	366,877

Or, as the Epworth Herald gives the figures "a little more visibility:"

1. Roman Catholic
2. Methodist.
3. Baptist.
4. Lutheran.
5. Presbyterian.
6. Disciples.
7. Protestant Episcopal.
8. Congregational.
9. Reformed.
10. United Brethren.

Besides these leading denominations there are some which seldom get any publicity except in such tabulations as Dr. Carroll's. These names, for instance, "hardly sound like church names, but they stand for actually existing religious bodies:"

Church of God in Jesus Christ.
Six-Principle Baptists.
Old Two-Seed-in-the-Spirit Predestinarian.
Church of God and Saints of Christ.
United Zion's Children.
Defenseless.
Christadelphians.
Christian Workers for Friendship.
Zion Union Apostolic.
Church of the New Jerusalem.
Hepziba Faith Assocation.
Friends of the Temple.
Social Brethren.
Church Transcendent.

Evidence "that people in times of general unrest, like these we are now passing through, seek consolation in religion," is found by the Christian Herald (New York.) It notes that practically all the denominational bodies record substantial growth of membership, the total net increase for 1916 being 747,000, or 204,000 in excess of the increase of 1915. Further discussing this increase indicated by Dr. Carroll, the Christian Herald says:

"Gains of the United Protestant bodies in membership were about 500,000, while the Catholic gains were 226,000. The largest Protestant denominational gains were: Methodist, 136,000; Baptist, 132,000; Presbyterian and Reformed, 79,000; Episcopal, 27,000; Lutheran, 20,000.

"During the year there was a comparatively small gain in the number of churches—117 now being recorded. In 1915, it will be remembered, there was a net loss of churches. There is, however, a gain in ministers of 2643, or nearly double that of a year ago.

"The small increase of churches in 1916 is not necessarily to be accepted as an indication of weakness, for it is explained that a number of churches, particularly in the rural districts, are being united or merged for the sake of efficiency and economy, and without any reduction in communicants or attendance.

"Twenty-six years ago the total number of Christian communicants in the country was 20,618,000, and the present total shows a net gain of 19,398,000, or 94 per cent. The Protestant Christians of America in full church connection have nearly doubled in a quarter of a century. In this they have greatly outstripped the rate of growth of our population. The nation's increase in population during the same period was about 39,000,000, or 61 per cent.

"Our Sunday-schools in the United States have had a total aggregate increase in the last ten years of 6,300,000, with a gain of between 15,000 and 16,000 schools."

THE AMERICAN FLAG.

Its Use; Its Forbidden Abuse.

The American flag is the symbol of the brotherhood of man. It stands for courage, for chivalry, for generosity and honor.

No hand must touch it roughly; no hand shall touch it irreverently.

Its position is aloft. To float over its children, uplifting their eyes and hearts by its glowing colors and splendid promise; for under the Stars and Stripes are opportunities unknown to any other nation of the world.

The government commands the people to honor their flag. Men and boys should uncover as they pass the vivid stripes which represent the life blood of brave men, and the stars which shall shine on forever.

It must be raised at sunrise; lowered at sunset. It is not a plaything of the hour; it is a birthright of privilege and integrity.

It may not be used as staff, or whip, or covering.

It shall not be marred by advertisement, nor desecrated on the stage.

It was born in tears and blood. It was baptized in blood and tears.

It has floated since June 14, 1777, over a country of benevolence, refuge and progress.

It must always be carried upright.

To bear the Star Spangled Banner is an honor, to own one a sacred trust.

It is the emblem of freedom, of equality, of justice for every person and creature as it floats unvanquished—untarnished over the open door of free education.

—[Ida Louise Gibbs, chairman Committee on Prevention of Desecration of the Flag. Daughters of the American Revolution. Massachusetts, 1912.

HOLY WRIT ON THE WAR.

[Girard, in Philadelphia Ledger:] Surprised am I that our gloomy pacifist friends have not hurled Holy Writ at the heads of those young soldiers who take a bride, kiss her good-by, and rush off to war. There is good biblical authority for calling down these youthful patriots.

In Deuteronomy you will find this direct command:

"When a man hath taken a new wife he shall not go out to war, neither shall he be charged with any business, but he shall be free at home one year and shall cheer up his wife which he hath taken."

But that is an injunction hardly any man heeds — a year's honeymoon.

And if the pacifist again quotes scriptures against fighting, "Scatter thou the people that delight in war," the advocates of standing up for our own rights can throw back that indignant question of Moses:

"Shall your brethren go to war and shall ye sit here?"

President Wilson, having summoned Congress to read to them his war message, fulfilled this admonition from Proverbs:

"Every purpose is established by counsel and with good advice make war."

Austria's honeyed speech may well remind our President of this ancient warning:

"The words of his mouth were smoother than butter, but war was in his heart."

Promises to reform after every drowning of Americans by U-boats may well cause Congress to reread this:

"His words were softer than oil, yet they were drawn swords."

Backed by a solid country, our Congress and President may face eastward, and, looking across the Atlantic, exclaim with the Psalmist:

"Though an host should encamp against me, my heart shall not fear; though war should rise against me, in this will I be confident."

Because this is not a war of conquest, but a fight to keep what we always had—liberty to sail the seas without fear of murder:

"Though we war in the flesh, we do not war after the flesh."

And when this unpleasant job is thoroughly done our children's children can know the deep significance of this promise:

"He maketh wars to cease unto the end of the earth; He breaketh the bow and cutteth the spear in sunder; He burneth the chariot in fire."

WISDOM LINGERS.

All Things are Friendly.

[Emerson:] To the poet, to the philosopher, to the saint, all things are friendly and sacred, all events profitable, all days holy, all men divine. For the eye is fastened on the life and slights the circumstance. Every chemical substance, every plant, every animal in its growth, teaches the unity of course, the variety of appearance.

Humor Found Everywhere.

[Sir Herbert Beerbohm Tree:] Among those pre-eminently gifted with humor were Abraham Lincoln, Disraeli, Goethe and Heine, the late Lord Salisbury, Arthur Balfour, Dickens, Thackeray, Fielding, Shakespeare, Queen Elizabeth, Henry VIII, Charles II, Dr. Johnson, Charles Lamb, Emerson and Byron. The only persons who lack it altogether are madmen. Criminals, as a whole, are never without it. There is the case of one murderer at the bar in London, who, on being asked if there were any reason why sentence of death should not be passed upon him, replied: "No; I am disgusted with the whole proceedings." Another, in a similar situation, on being asked whether he had a last request to make, said: "Well, I should like to learn to play the piano."

The Hour of Reckoning.

[Henry Watterson:] Is it not that the Kaiser at last sees the handwriting on the wall—that he, too, as his Chancellor puts it, recognises the signs of the times? Is it not that man—who has posed so long as superman; who, by the assertion of his imperial absolutism, has plunged the world into the direst catyclysm of destruction and slaughter since time began; who, whether exploited by inordinate militarism or exploiting it, has wrecked the great German empire, lost every rood of its colonies, annihilated all its splendid commerce, desolated the land in ruin, crushed its people in poverty and famine, filled the muck of the trenches, the reek of the prisons, the maws of buzzards with the millions of its best manhood and made imperial Germany abhorred and despised of all mankind—is it not that he sees that the hour of reckoning is near; that the people whom he can deceive no longer will turn from his victims to his judges; that unless he now promises to concede them at least part of their rights, so long denied them, they will take all their rights? Is it not, indeed, that this self-elected partner of Jehovah is now willing to become a partner of the people whom he has tramped as mire under his feet, in the hope that by thus surrendering his claims to infallibility and omnipotence he may save his throne to himself and his long-necked, receding-chinned progeny?

COLLEGE LORE.

Sunday-school Teacher: Willie, who was born in Bethlehem?

Willie: Charles M. Schwab.—[Harvard Lampoon.

Freshie: I don't like those shavings for breakfast.

Sophomore: It beats the board we used to get last year.—[Awgwan.

Lady: What! A great, big, strong man like you begging!

Loafer: Well, miss, yer've got ter be big and strong for the profession in war-time or yer might get 'urt!—[Tatler.

Maybelle Sergeant: A sailor winked at me last night.

Toppe Sergeant: Did you knock the tar out of him?

Maybelle Sergeant: No. I had him arrested for assault.—[Harrard Lampoon.

PEN POINTS

BY THE PEN.

The high cost of living does not worry those who have plenty.

If the pacifists would only get the lead of the Czar and Kaiser.

If you are too old to enlist in the Home Guards, try the Boy Scouts.

The common people of Russia are nailing sharp tacks to the throne of the Hohenzollerns.

Col. Bryan is to speak when the Chautauqua opens, where he gets an open.

Everything seems to be in a muddle at once. The world is now reaching the climax of it.

The Charlie Chaplin craze is the latest thing in the movies. But who give the "Chaplin" name?

And the heads of the Hohenzollerns of South America are Uncle Sam in the present and the world's history.

It is a sign that a man is a has-been to pass when he looks in at a young men's club. But he is not looking anybody but himself.

This used to be the time of the old-fashioned man took sassafras for his blood. And so we remember the sulphur treatment.

The war is certainly costing many terribly. Under the new styles the ladies are allowed to wear Sunday dress. Got the right.

It is claimed that a joke has been written on every subject that even the ordinary man can understand. We still believe it.

The loyal city of Pittsburg is feeding 17,000 poor Belgians a day. What is Los Angeles in this work of grand mercy?

This government is asking every man to do his duty at this time. And there are no signs of doing it. The Kaiser is not on enlistments.

If the women of England had a vote after the war they would be more worthy of the home they have saved. The war has opened the eyes of the nation as to what women are in an emergency.

In these days of preparedness it is suggested that the people sleeping cars should be provided with brooms that are not given to sweeping. Much improvement in this direction is needed.

The Red Cross deserves encouragement. It is one of the strong arms of the government that has done wonders in the relief of suffering and in behalf of humanity. Give it a financial boost.

The Stars and Stripes floated in the world war for the first time in the storming of Vimy Ridge in France by the Allies. The Red, White and Blue have been in many ways does when put to the test.

Now is the time to show your colors. If you cannot fly it from your flagpole wear it on the coat. The ribbon of the national colors is a public testamation of readiness to do whatever may befall the nation. Show your colors.

The statement of Germany that she wants no war with the United States is no doubt true. But she does want is an excuse to do what she pleases with the citizens without being called to account.

Just to accommodate a lot of fellows who desire to enlist in the War Department has raised the age of admission of recruits to the regular army from 21 to 25 years. And we know the extra five will be appreciated.

It is believed that President Wilson will be forced to call congress by President Wilson in spite of all opposition. It will be remembered that the draft did not come into effect until late Civil War until after the battle of Gettysburg in July, 1863, then followed the draft riots in New York, backed by the Democratic time.

It appears that part of the population of France has been dealing with the retreating Germans in practice that has been frowned upon in recent years and denounced as barbarous and inhuman. This adds to the reputation of Germany, which began with the invasion of Belgium in violation of the treaty of neutrality.

The statement is made that the German Dreadnaught of the Prinzregent class will be constructed for $50,000,000 each, instead of $6,000,000 as reported to congress. Once the present fleet of wooden ships is completed the wooden ships will be used for temporary affairs, as a good wooden hull will last 100 years if not be wind-beaten, but be pulled by oil or coal power.

THE SUMMONS.

I am steel, and my heart is down in the dust,
Where death is scattering his seed;
I'm a fisher, whose oars are at rest,
In sleep.
For I am the reaper of men.

The fascinating title referred to me.
"On guard, there's a gun get!
It is handling the war machines of the navy.
Be watchful, O sentinels of the night!

Like a shadow in the night,
Of the dark
When there's no moon;
And I am the
Where death is scattering his seed;
It sleeps in the

Two Pink Pages

Pages 1 and 2:
Field of Sports

PART III—4 PAGES.

FORMER COAST

Alaska.

TEAMS ARE BARING NOME.

Caused by Two-day Stop at Topkok.

Driver Loses Huskies in Snowstorm.

Carries a Frozen Animal on Sled.

[BY A. P. NIGHT WIRE.]

(Alaska) April 13.—The ... of Leonard Seppala, Fay ... and Victor Anderson, which ... been heard from since they ..., Monday noon, on the ... of the 412-mile all-sweepstakes dog-team race, ... in Council, eighty-five ... Nome, shortly after ..., practically together. ... teams which it was ... for a while might have been ... the Bering Sea ice, spent ... two days at Topkok, an Eskimo village at the head of Boat Inlet.

... carried came into Solomon ... with Paul Kjegstad, a ..., who lost his team ... blizzard of the past two ...

... arrived in Fish River, 112 ... Nome, at 5:19 o'clock ... Isom and Delsene reached ... 6:12. Anderson is resting ... Roadhouse, 107 miles ... Nome. Reports from there indicate that the weather is good and ... is in excellent condition.

... reached Gold Run with ... at 7:15 o'clock this morning ... at 7:20, and Delsene ... Gold Run is 132 miles ... Nome, and only twenty-four ... Candle, where the re... starts.

... was the first to reach ... arriving there at 10:22 ... and leaving at 10:30 o'clock. ... arrived at 10:24 o'clock ... at 11:36 o'clock. Paul ... thought left far behind by ... of his dogs in the blizzard ... started Monday and the two ... search in finding them, is grateful ... the race and has left ...

... Kjegstad's dogs was frozen ... in the blizzard. Under the ... race the dead dog will be carried on the sled ... the remainder of the ...

COST OF LIVING INTERFERES.

[SPECIAL CORRESPONDENCE.]

STANFORD, April 12.—The high cost of living will prevent several track athletes of the local ... from entering the all-... for high schools to be ... Berkeley on April 28. Principal ... of the local High ... canvassed the ground but ... most of the athletes can ... the pressure of $15, which ... the cost of making the trip ... city.

... Frost, Selzer and some of ... men would have a good ... to cop in the meet if is be... Redlands took second in the ... to meet which was held at ... and for that reason a ... effort was made to send ... best men north.

GOLF CLUB AT HOT...

Of interest to ... vicinity is the ... the Hotel Raym... main open all ... mer and fall, w... itself is closed. ... mond of the ho... If enough inco... from nominal fe... ers for the upke... innovation will ... made a permane...

The Raymond ... finest in the co... have always be... during the summ... tion to the golf... fine concrete tan... equipped clubho... open to membe... summer golf clu... well-known sport... in charge if th... reality.

Already there ... plications for ... Los Angeles and ... tennis enthusiast... ed that the mem... made before May ... new club will be ... May until the ... Particulars can ... Mr. Fullerton at ... house.

WHITMAN C... CAN...

[BY A. P. ...

WALLA WALLA ... 12.—Whitman C... nounced cancellat... and five days a ... over to military ... in the institution.

CARD O... C...

[DIRECT WIRE.]

STANFO... April 12.—... the women ... received a ... when they ... late the a... their male ... sake the ... more stren... ing that he ... every man ... Every co... flocked to ... meeting, ex... Wilbur to ... patriotic s... tion of a ... the classro... words of ... dean of w... president ... any dainty ...

"Use your ... your emotio... Wilbur cou...

"There w... classes. A... chooses to d... outside of re... the dean ... meant that ... aiding athl... rudely shatt...

Extra Length Sleeves

In Shirts

Whatever your preference ... have it—highly colored or ... dued shades—plain or fancy, ... every day brings something new

$1

Fibers, French Flannels, Si... and Viyella Flannels, in ha... some stripes—solid colo...

$3.50

New in Ties

Faille Silks in highly color... Persian and Japanese patterns... excellent quality for the pri...

One

Desmond's
Spring Near Sixth
Open Saturday Evenings

PEN POINTS.

BY THE STAFF.

The high cost of living does ... worry those who have enlisted.

If the pacifists would only ... the lead of the Czar and subside.

If you are too old to enlist ... Home Guards, try the home ...

The common people of Ger... are nailing sharp tacks in the ... of the Hohenzollerns.

Col. Bryan is no doubt wai... speak when the Chautauqua ... opens, where he gets so much ...

Everything seems to be hap... at once. The world is evid... reaching the climax of its tr...

The Charlie Chaplin cigar... the latest thing in the smoking ... But why give the "coffin-nails" ... name?

And the hands of the little ... lics of South America are ... Uncle Sam in the present cri... the world's history.

It is a sign that a man is ... passe when he insists on ... young men's club. But he isn't ... ing anybody but himself.

This used to be the time wh... old-fashioned man took sass... for his blood. And do you ... ber the sulphur treatment?

The war is certainly pinching ... many terribly. Under a recent ... the ladies are allowed but a ... Sunday dress. Gen. Sherman ... right.

It is claimed that a pamph... been written on economical ... that even the ordinary house... can understand. We refuse ... lieve it.

The loyal city of Philadel... feeding 17,000 poor Belgians ... a day. What is Los Angeles ... in this work of genuine char... mercy?

This government is ... every man to do his duty ... time. And there are so ... of doing it. The limit is ... on enlistments.

If the women of England ... a vote after the war they ... more worthy of the honor than ... The war has opened the eyes ... nation as to what women ... an emergency.

In these days of prepared... is suggested that the porters ... sleeping cars should be given ... brooms that are not given to ... ing. Much improvement in ... rection is needed.

The Red Cross deserves ... agement. It is one of the ... arms of the government. ... done wonders in the allevi... suffering and in behalf of hu... Give it a financial boost.

The Stars and Stripes w... the world war for the first ... the storming of Vimy R... France by the Allies. And ... White and Blue bore itself ... ways does when put to the ... test.

Now is the time to show ... If you cannot fly it from ... wear it on the coat. The ... the national colors is a ... testation of readiness for ... may befall the nation. Show ... colors.

The statement of Germany ... she wants no war with the ... States is no doubt true, but ... she does want is an opport... do what she pleases with Am... citizens without being called ... account.

Just to accommodate a lot ... fellows who desire to enter the ... the War Department has ... the age of admission of single ... to the regular army from 35 ... years. And we know the con... will be appreciated.

It is believed that restrict... scription will be forced through ... gress by President Wilson ... of all opposition. It will be ... that the draft did not appear ... late Civil War until after the ... tle of Gettysburg in July, 1863 ... then followed the draft riots in ... York, backed by the pacifists ... time.

It appears that part of the ... population of France has been ... with the retreating German ... practice that has been frowned ... in recent years and definitely ... demned as barbarous and ... This adds to the reckoning ... Germany, which began with ... vasion of Belgium in violation ... treaty of neutrality.

The statement is made by ... man Denman of the Federal ... ping Board that a number of ... ships will be constructed ... $50,000,000 recently voted by ... gress. Once the greatest ... wooden ships plowed the seven ... The wooden ships will not ... porary affairs, as a good ... hull will last 100 years. ... not be wind-jammers, but ... pelled by oil or coal power.

THE SUBMARINE NET.

I am steel, and my fingers ...
down in the deep,
Where death in my meshes ...
I'm a fisher, whose eye never ...
in sleep.
For I am the submarine ...

The incoming tide whispers ...
to me,
"On guard, there's a U-bo...
get!"
It is heading this way through ...
lanes of the sea:
Be watchful, O submarine ...

Like a shadow it came at the ...
of the day,
When ghosts of the lost ...
met;
And I gathered it into my ...
where I lay,
It sleeps in the submarine ...
—...

Two Pink Pages of Sporting News—The Foremost Recent Events Graphically Told.

Pages 1 and 2: Field of Sports

The Los Angeles Times

Pages 3 and 4: Finance—Markets

PART III—4 PAGES. FRIDAY MORNING, APRIL 13, 1917. IN THE VAN { First in Sporting News. First in all Automobilia.

FORMER COAST LEAGUE STARS CONTINUE TO BURN UP MAJOR LEAGUES.

Alaska.

...TEAMS ARE ...ARING NOME.

...Caused by Two-day ...Stop at Topkok.

...Loses Huskies in Snowstorm.

...Carries a Frozen ...imal on Sled.

[BY A. P. NIGHT WIRE.]

...(Alaska) April 11.—The ... of Leonard Seppala, Fay ... Victor Anderson, which ... heard from since they ... Monday noon, on the ... of the 412-mile all-... sweepstakes dog-team race, ... in Council, eighty-five ... Nome, shortly after ... practically together. ... teams which it was ... while might have been ... Bering Sea ice, spent ... days at Topkok, an Es... at the head of Boat In...

...arried came into Solo... with Paul Kjegstad, a ..., who lost his team ... blizzard of the past two ...

...rived in Fish River, 112 ... Nome, at 5:19 o'clock ... and Delzene reached ... Anderson is resting ... Roadhouse, 107 miles ... Reports from there in... the weather is good and ... in excellent condition. ... reached Gold Run with ... 7:11 o'clock this morn-... at 7:20, and Delzene ... Gold Run is 132 miles ... and only twenty-four ... Candle, where the re-... starts.

... was the first to reach ... arriving there at 10:22 ... leaving at 10:30 o'clock. ... arrived at 10:24 o'clock ... at 11:35 o'clock. Paul ... thought left far behind by ... his dogs in the blizzard ... Monday and the two ... in finding them, is go-... the race and has left ...

...Kjegstad's dogs was frozen ... the blizzard. Under the ... race the dead dog will ... carried on the sled ... the remainder of the ...

...ST OF ...ING INTERFERES.

...CORRESPONDENCE.]

..., April 12.—The high ... will prevent several ... athletes of the local ... from entering the all-... for high schools to be ... Berkeley on April 28. Prin... ... of the local High ... the ground but ... of the athletes can ... the pressure of $15, which ... cost of making the trip ...

..., Geiser and some of ... would have a good ... up in the meet it is be-... ... took second in the ... meet which was held at ... and for that reason a ... effort was made to send ... best men north.

CARD CO-EDS CALLED DOWN.

[DIRECT WIRE—EXCLUSIVE DISPATCH.]

STANFORD UNIVERSITY, April 12.—Stanford's "500," the women of the university, received a sudden blow today when they attempted to emulate the athletic example of their male colleagues and forsake the classroom for the more strenuous military training that has claimed nearly every man in the institution. Every co-ed on the campus flocked to a feminine mass meeting, expecting President Wilbur to urge a display of patriotic zeal and a substitution of a military stride for the classroom shuffle. The words of Harriet Bradford, dean of women, and of the president were not music to any dainty ear.

"Use your intellect and not your emotions at this time," Wilbur counseled.

"There will be no cutting of classes. Any work that you choose to do must be done outside of regular hours," said the dean of women, which meant that many dreams of aiding athletic idols were rudely shattered.

GOLF CLUB PLANNED AT HOTEL RAYMOND.

Of interest to all golfers in this vicinity is the announcement that the Hotel Raymond links may remain open all of the present summer and fall, while the big hostelry itself is closed. Manager Walter Raymond of the hotel announced that if enough income can be derived from nominal fees charged to players for the upkeep of the links, the innovation will be introduced and made a permanent feature.

The Raymond links are among the finest in the country, but heretofore have always been closed to players during the summer months. In addition to the golf course, there is a fine concrete tennis court and well-equipped clubhouse, which will be open to members of the proposed summer golf club. R. S. Fullerton, a well-known sports manager, will be in charge if the club becomes a reality.

Already there have ben thirty applications for membership from Los Angeles and Pasadena golf and tennis enthusiasts, and it is expected that the membership roll will be made before May. The season for the new club will be from the first of May until the last of December. Particulars can be obtained from Mr. Fullerton at the Raymond clubhouse.

WHITMAN COLLEGE CANCELS GAMES.

[BY A. P. NIGHT WIRE.]

WALLA WALLA (Wash.) April 12.—Whitman College today announced cancellation of all athletics and five days a week will be given over to military training of all men in the institution.

In Shirts

Whatever your preference we have it—highly colored or subdued shades—plain or fancy, and every day brings something new at

$1 to $3

Fibers, French Flannels, Silks and Viyella Flannels, in handsome stripes — solid colors.

$3.50 to $10

New in Ties

Faille Silks in highly colored Persian and Japanese patterns—excellent quality for the price.

One Dollar

Desmond's
Spring Near Sixth

Open Saturday Evenings

National League.

GIANTS TAKE OPENING GAME.

Banks of Snow are Lined Around Diamond.

Patriotic Ceremony Marks the Occasion.

Braves Try Vainly to Stem McGraw's Attack.

[BY A. P. NIGHT WIRE.]

BOSTON (Mass.) April 12.—The baseball season was opened at Braves' Field today with a defeat for the local team, New York winning, six runs to four.

Snow fringed the field. There was a cold wind and a trace of rain in the air. Bluejackets and marines marched to the flagpole before the game and raised Old Glory, while an airplane circled overhead. Score:

NEW YORK.	AB	R	H	O	A	BOSTON.	AB	R	H	O	A
Burns,lf	4	0	3	4	0	M'nville,ss	5	0	1	3	6
Herzog,2b	4	0	0	2	2	Evers,2b	1	0	0	0	0
R'rtson,rf	3	0	2	1	0	Rawlings,z	1	0	0	0	0
Z'man,3b	4	1	0	0	3	Massey,2b	2	0	1	1	2
Fletcher,ss	4	1	0	2	2	Bailey,rf	2	1	1	1	0
Kauff,cf	4	1	3	3	0	T'mbley,rf	3	0	0	0	0
Holke,1b	4	1	1	7	0	Magee,lf	4	1	2	2	0
Rariden,c	2	1	1	4	0	K'etchy,1b	5	0	1	7	1
Sallee,p	2	0	0	0	1	Smith,3b	4	0	1	3	1
Anderson,p	1	0	0	0	1	Kelly,cf	3	0	0	3	0
M'C'rty,x,c	3	1	1	4	0	Gowdy,c	4	1	2	5	2
						Rudolph,p	1	0	0	1	3
						F'p'rick,zz	0	0	0	0	0
						Allen,p	1	1	0	0	0
						T'gesser,y	1	0	0	0	0
						Barnes,p	0	0	0	0	0
Totals	35	6	11	27	9	Totals	37	4	9	26	15

Sallee out, McCarty batted out of order.
x—Batted for Anderson in fourth.
z—Batted for Evers in fourth.
zz—Batted for Rudolph in fourth.
y—Batted for Allen in eighth.

SCORE BY INNINGS.

	1	2	3	4	5	6	7	8	9	
New York	0	0	0	6	0	0	0	0	0	—6
Boston	0	0	2	1	1	0	0	0	0	—4

SUMMARY.

Errors—Robertson, Fletcher, Smith. Two-base hits—Bailey, Rariden. Three-base hits—Magee, McCarty. Double play—Maranville to Konetchy. Bases on balls—Off Anderson, 2; off Sallee, 1; off Rudolph, 2. Innings pitched—By Anderson, 3; by Sallee, 6; by Rudolph, 4; by Allen, 4; by Barnes, 1. Hit by pitcher—By Sallee, Magee. Struck out—By Anderson, 4; by Sallee, 2; by Rudolph, 1; by Allen, 1; by Barnes, 2.

MATTY'S BUNCH AGAIN WINNERS.

[BY A. P. NIGHT WIRE.]

CINCINNATI (O.) April 12.—Toney had the best of a pitching duel with Ames today, and Cincinnati won, 1 to 0. McKechnie injured a finger sliding into first in the eighth. Score:

ST. LOUIS.	AB	R	H	O	A	CINCINNATI.	AB	R	H	O	A
Bescher,lf	1	0	0	3	0	Cueto,lf	4	0	1	1	0
Betzel,2b	4	0	1	2	5	M'K'nie,3b	4	1	1	1	0
Long,rf	3	0	1	1	0	Groh,2b,3b	3	0	1	2	3
Miller,1b	3	0	1	7	1	Chase,1b	4	0	1	9	1
Hornsby,ss	3	0	0	4	2	Roush,cf	3	0	2	3	0
Cruise,cf	3	0	0	0	0	Neale,rf	2	0	0	4	0
F.Smith,3b	3	0	0	3	3	Kopf,ss	3	0	1	2	1
Snyder,c	3	0	0	4	2	Wingo,c	2	0	0	4	5
Ames,p	2	0	0	0	2	Toney,p	2	0	0	0	3
J.Smith,x	1	0	0	0	0	Shean,z,2b	0	0	0	0	0
Totals	28	0	3	24	15	Totals	28	1	7	27	13

x—Batted for Ames in ninth.
z—Ran for McKechnie in eighth.

SCORE BY INNINGS.

	1	2	3	4	5	6	7	8	9	
St. Louis	0	0	0	0	0	0	0	0	0	—0
Cincinnati	0	0	0	0	1	0	0	0	x	—1

SUMMARY.

Errors—Long, Kopf. Bases on balls—Off Toney, 3; off Ames, 2. Stolen base—Groh. Struck out—By Toney, 4; by Ames, 4. Passed ball—Wingo.

SHUFFLING PHIL IS IN RARE FORM.

[BY A. P. NIGHT WIRE.]

CHICAGO (Ill.) April 12.—Phil Douglas held Pittsburgh to four scattered hits today, while Chicago bunched hits behind Cooper's wildness and won their second victory, 2 to 0.

Wortman's batting was a feature. Score:

PITTSBURGH.	AB	R	H	O	A	CHICAGO.	AB	R	H	O	A
Bigbee,lf	4	0	0	1	1	Flack,lf	4	0	1	3	0
Carey,cf	4	0	0	0	0	Wolter,rf	3	0	1	1	0
Schulte,rf	4	0	1	4	0	Williams,cf	3	0	0	2	0
H'hman,1b	3	0	0	6	1	Deal,3b	3	0	0	0	1
Baird,3b	3	0	1	2	3	Saier,1b	4	1	1	10	0
Ward,ss	3	0	1	1	0	Doyle,2b	0	0	0	1	1
M'C'thy,2b	3	0	0	2	2	Zeider,2b	2	0	1	1	2
Fischer,c	2	0	1	6	1	W'tman,ss	3	1	3	2	1
Schmidt,c	1	0	0	1	0	Elliott,c	4	0	1	7	3
Cooper,p	2	0	0	1	1	Douglas,p	4	0	0	0	4
Altenb'rg,x	1	0	0	0	0						
Miller,p	0	0	0	0	0						
Totals	30	0	4	24	9	Totals	30	2	8	27	12

x—Batted for Cooper in eighth.

SCORE BY INNINGS.

	1	2	3	4	5	6	7	8	9	
Pittsburgh	0	0	0	0	0	0	0	0	0	—0
Chicago	0	1	0	1	0	0	0	0	x	—2

SUMMARY.

Errors—Wortman, 2; Douglas. Two-base hits—Saier, Flack. Three-base hit—Wolter. Stolen bases—Carey, Baird, Zeider. Double play—Wortman to Zeider to Saier. Bases on balls—Off Douglas, 3; off Cooper, 5. Innings pitched—By Cooper, 7; by Miller, 1. Struck out—By Douglas, 6; by Cooper, 3; by Miller, 1. Wild pitch—Douglas.

STANFORD CAMPUS IS OFF THE MAP.

[BY DIRECT WIRE—EXCLUSIVE DISPATCH.]

STANFORD UNIVERSITY, April 12.—Athletically, the Stanford campus is off the map today, just as it will be Saturday, with track and baseball teams and two full crews, as well as 1000 rooters, transferred to the grounds of the University of California. This afternoon the Card crews moved, bag and baggage, to Oakland. By tomorrow they will be at home on the course they will hold against Washington and the Bears, the middle lane of the estuary. Wilson took his baseballers to the Berkeley diamond today and by tomorrow Card spikers will have tried the California cinders.

COLORADO VOTES TO ABOLISH SPORTS.

[BY A. P. NIGHT WIRE.]

COLORADO SPRINGS (Colo.) April 12.—Colorado college students today voted to abolish all sports for the remainder of the year. This action was taken in order to allow the men more time to devote to military training.

The Stanford track team.

Jud House, the Riverside boy, who will compete in the 100-yard dash, 220-yard dash, high and low hurdles and the broad jump for the Cardinals in the meet with California tomorrow. On House's ability to win points in these events depends Stanford's success or failure.

At Bovard Field Tomorrow.

SCORES OF TRACK STARS SIGN UP FOR A.A.U. MEET.

Charlie Paddock Fails to Appear in the Entry List and the Other Local Sprinters are Happy—Ray Adkinson Selected to Win the Half-mile—Unattached Demons Lineup for the Mile Walk.

BY WARDE FOWLER.

A NEW constellation of stars has been lined up to do the heavy shining at the A.A.U. track and field meet Saturday afternoon. When the entry lists were completed last night it was discovered that several advertised comets were not on deck. Instead of staggering the officials, this news had no effect at all and a new bevy of asterisks were announced without so much as a blink of an eyelash. A few stars one way or another means absolutely nothing to the local officials of the A.A.U.

NOT SO.

For a while it was thought that Charlie Paddock would be the pride and joy of the meet. This young man was cheduled to take first places in both the 100 and 220-yard dashes. He was being touted as the individual point-winning sensation of the affair. But all speculation was ended last night when Paddock's name failed to appear in the entry lists.

Wallace Robb, who was checking over the blanks, gave a start when he finished the bunch and didn't see Paddock's name. "I must have skipped it," murmured Robb as he hastily glanced back through the assortment. But the first guess was correct and the Crown City sprinter was nowhere to be seen.

SOME RACE.

With Paddock out of it the other high school sprinters will have a wild time. There are about three gents who always finish this race right in a bunch, usually a few paces behind the Pasadena boy. Now they will all have a chance to win and the century dash should be a blood-curdler. Woods of Manual Arts, Woodhams of Polytechnic, Isenhouer of Lincoln and Van Sant of Santa Monica are the demons of the event. All of them have 10-flat times to their credit, more or less, and any one of the four may walk away with the honors.

The open hundred looks equally

(Continued on Second Page.)

American.

KID EHMKE IS AMONG BEATEN.

Cleveland Sluggers Get to Him in Game.

Youngster Looks to be in Fine Form.

Speaker and Guisto Again There at Bat.

[BY DIRECT WIRE—EXCLUSIVE DISPATCH.]

DETROIT (Mich.) April 12.—Bagby had a little the advantage of Ehmke in a finely pitched game today, which Cleveland won, 2 to 1. Speaker hit safely three times in four times up. Score:

CLEVELAND.	AB	R	H	O	A	DETROIT.	AB	R	H	O	A
Graney,lf	4	1	1	1	0	Bush,ss	4	0	0	2	3
C'pman,ss	3	0	0	3	3	Young,2b	4	0	1	0	3
Speaker,cf	4	1	3	2	0	Cobb,rf	3	0	1	2	0
Roth,rf	3	0	0	3	0	Veach,lf	2	0	0	4	0
W'gans,2b	4	0	1	1	1	Heilman,cf	4	0	0	0	0
Guisto,1b	4	0	2	13	0	Burns,1b	4	0	1	11	1
Turner,3b	4	0	0	1	2	Jones,3b	3	1	1	1	2
O'Neil,c	2	0	0	3	1	Spencer,c	3	0	1	6	1
Bagby,p	3	0	0	0	3	Ehmke,p	3	0	0	1	3
						Crawford,x	1	0	0	0	0
						N'olson,xx	0	0	0	0	0
Totals	31	2	7	27	10	Totals	31	1	5	27	13

x—Batted for Ehmke in ninth.
xx—Ran for Spencer in ninth.

SCORE BY INNINGS.

	1	2	3	4	5	6	7	8	9	
Cleveland	1	0	0	0	0	0	1	0	0	—2
Detroit	0	1	0	0	0	0	0	0	0	—1

SUMMARY.

Errors—Chapman, Turner. Two-base hit—Graney. Stolen base—Cobb. Bases on balls—Off Ehmke, 1; off Bagby, 4. Hit by pitched ball—Cobb. Struck out—By Ehmke, 5; by Bagby, 2. Wild pitch—Bagby.

RED SOX TAKE SECOND STRAIGHT.

[BY A. P. NIGHT WIRE.]

NEW YORK, April 12.—The Boston Americans made it two straight over New York today, batting out another easy victory, 6 to 1. The world's champions won in the first inning, when they bunched four hits with a fumble by Shawkey for three runs. Rain fell during the greater part of the game. Score:

BOSTON.	AB	R	H	O	A	NEW YORK.	AB	R	H	O	A
Hooper,rf	3	2	1	1	0	G'hooley,rf	4	0	1	2	0
Barry,2b	4	1	1	2	1	High,lf	3	1	1	3	1
H'litzell,1b	4	2	2	10	0	Maisel,2b	4	0	1	1	1
Lewis,lf	5	0	0	3	0	Pipp,1b	4	0	2	8	0
Walker,cf	5	1	3	5	0	Baker,3b	2	0	1	0	0
Gardner,3b	4	0	2	4	0	Magee,cf	4	0	0	5	0
Scott, ss	4	0	0	2	5	P'paugh,ss	3	0	1	1	2
Thomas,c	4	0	0	4	1	Walters,c	2	0	0	7	0
Leonard,p	3	0	0	0	0	Baumann,x	0	0	0	0	0
						N'maker,c	1	0	0	0	0
						Shawkey,p	2	0	0	0	4
						Hendrix,xx	1	0	0	0	0
						Love,p	0	0	0	0	1
						Miller,xxx	1	0	0	0	0
Totals	36	6	9	27	11	Totals	31	1	7	27	9

x—Batted for Walters in seventh.
xx—Batted for Shawkey in seventh.
xxx—Batted for Love in ninth.

SCORE BY INNINGS.

	1	2	3	4	5	6	7	8	9	
Boston	3	0	0	1	0	0	1	0	1	—6
New York	0	0	0	0	0	1	0	0	0	—1

SUMMARY.

Errors—Baker, Magee, Peckinpaugh, Nunamaker, Shawkey. Two-base hit—Gardner. Stolen bases—Hoblitzell, 2. Double play—High to Walters. Bases on balls—Off Shawkey, 2; off Love, 1; off Leonard, 5. Innings pitched—By Shawkey, 7; by Love, 2. Struck out—By Shawkey, 4; by Leonard, 3. Wild pitch—Shawkey.

NATIONALS HIT THE BALL HARD.

[BY A. P. NIGHT WIRE.]

PHILADELPHIA (Pa.) April 12.—Washington hit the ball hard today and won, 6 to 2. Foster made a triple and two singles. Score:

WASHINGTON.	AB	R	H	O	A	PHILADELPHIA.	AB	R	H	O	A
Leonard,3b	3	2	1	2	2	Witt,ss	5	1	1	5	3
Foster,2b	5	1	3	3	2	Lawry,2b	4	0	0	4	3
Milan,cf	3	1	1	2	0	Strunk,cf	3	0	0	1	1
Rice,rf	5	1	2	2	0	T'rasher,rf	4	0	1	0	0
Smith,lf	5	0	1	0	0	Bodie,lf	3	0	0	2	0
Judge,1b	4	1	1	11	0	M'Innis,1b	2	1	1	7	0
McBride,ss	5	0	2	1	6	Bates,3b	4	0	2	2	1
Henry,c	4	0	1	6	0	Schang,c	3	0	0	6	0
Gallia,p	4	0	0	0	3	Myers,p	0	0	0	0	0
						Noyes,p	2	0	0	0	2
						Nabors,p	0	0	0	0	1
						W.Jn'son,x	1	0	1	0	0
						Grover,xx	1	0	0	0	0
Totals	38	6	12	27	13	Totals	32	2	6	27	13

x—Batted for Noyes in seventh.
xx—Batted for Nabors in ninth.

SCORE BY INNINGS.

	1	2	3	4	5	6	7	8	9	
Washington	3	0	1	0	0	2	0	0	0	—6
Philadelphia	1	0	0	0	0	1	0	0	0	—2

SUMMARY.

Error—Bodie. Two-base hit—McInnis. Three-base hits—Foster, Bates. Stolen bases—Leonard, Milan, Rice. Double plays—Leonard to Judge; Bates to Lawry to McInnis. Bases on balls—Off Gallia, 5; off Noyes, 4; off Nabors, 1. Innings pitched—By Myers, 1; by Noyes, 6; by Nabors, 2. Struck out—By Gallia, 6; by Noyes, 4; by Nabors, 2. Passed ball—Henry.

OAKS COME OUT FROM BEHIND, WIN.

[BY A. P. NIGHT WIRE.]

OAKLAND, April 12.—The season was formally opened here today and the Oaks gladdened the hearts of the rooters by coming out from behind in the ninth inning and winning from the Seals, 4 to 3. The Oaks bunched four of their six hits in this frame, Oldham yielding three and Baum one. Score:

OAKLAND.	AB	R	H	O	A	SAN FRANCISCO.	AB	R	H	O	A
Lee,lf	4	1	2	3	0	F'gerald,rf	5	0	0	0	0
Mensor,2b	2	1	0	2	0	Pick,3b	5	1	3	1	2
Lane,cf	1	0	0	6	2	Schaller,lf	5	1	3	2	0
Miller,rf	4	0	0	0	0	Maisel,cf	5	0	1	5	0
Murphy,1b	3	0	0	7	0	Downs,2b	4	1	2	1	3
O'Mara,ss	4	0	0	3	3	Koerner,1b	4	0	0	12	0
Sheehan,3b	4	0	1	4	1	Corhan,ss	2	0	1	2	2
Callan,c	2	0	0	2	1	McKee,c	4	0	0	3	1
Burns,p	1	0	0	0	0	Oldham,p	2	0	0	0	7
Goodbred,p	2	0	0	0	2	Baum,p	0	0	0	0	0
C'bourne,x	1	1	1	0	0						
Arlett,xx	1	1	1	0	0						
Mid'ton,z	1	0	1	0	0						
Totals	30	4	6	27	9	Totals	36	3	10	26	15

x—Batted for Callan in ninth.
xx—Batted for Goodbred in ninth.
z—Bated for Lane in ninth.
Two out when winning run scored.

SCORE BY INNINGS.

	1	2	3	4	5	6	7	8	9	
Oakland	1	0	0	0	0	0	0	1	2	—4
San Francisco	0	1	2	0	0	0	0	0	0	—3

SUMMARY.

Innings pitched—By Burns, 2; by Oldham, 8 2-3. Errors—Murphy, O'Mara, Downs, Corhan. Stolen bases—Mensor, Lane, Pick, Schaller, Corhan. Runs responsible for—Burns, 3; Oldham, 2. Three-base hit—Maisel. Two-base hits—Downs, Pick. Bases on balls—Off Burns, 2; off Oldham, 7; off Baum, 1; off Goodbred, 2. Struck out—By Oldham, 3; by Burns, 1; by Goodbred, 1. Double plays—Lane to Callan to Sheehan; McKee to Pick to Downs; Lane to O'Mara.

JIM COFFROTH IS TAKING VACATION.

[BY DIRECT WIRE—EXCLUSIVE DISPATCH.]

SAN DIEGO, April 12.—James W. Coffroth, president of the Tia Juana Jockey Club, left this afternoon for San Francisco for a vacation of three weeks or a month. He will stop for several days at Los Angeles en route.

Coffroth states that, in spite of the uncertainty due to the possibility of war, he fully expects to continue the racing game next fall, and has every reason to believe that it will see the greatest winter gathering the turf has ever seen.

Before leaving Coffroth requested George Alexandra, the English owner who was one of the largest winners in the past meeting, to keep clear of the track next fall.

On the Links.

GOLF FINALS TO BE PLAYED.

WOMEN OF REDLANDS TO END TOURNEY TODAY.

Mrs. Dwight Lefferts and Miss Hood to Contest Match for Title and Trophy—Mrs. C. M. Griffith and Mrs. Morris Phillips are in Defeated Fours.

[BY DIRECT WIRE—EXCLUSIVE DISPATCH.]

REDLANDS, April 12.—Mrs. Dwight Lefferts and Miss Hood will play for the women's championship in golf of the Redlands Country Club today. Mrs. C. M. Griffith and Mrs. Morris Phillips will play for the winner of the defeated four, and Mrs. Vernon Howe and Mrs. Robert Herold will play the finals in the second flight.

The results of the semifinals this afternoon were: First flight, Miss Hood won from Mrs. Severance, 3 up. Mrs. Lefferts won from Mrs. George Wilder, 3 and 2.

Defeated four—Mrs. Griffith won from Mrs. L. Moore, 1 up; Mrs. Morris Phillips drew a bye.

Second flight—Mrs. Vernon Howe won from Mrs. John Gill, 1 up (ten holes;) Mrs. Herold won from Miss Dora Jefferson, 3 and 2.

In the morning play the first match results were:

Miss Hood won from Mrs. Lawrence Moore, 4 and 2.

Mrs. W. R. Severance won from Mrs. Morris Phillips, 3 and 2.

Mrs. George W. Wilder won from Miss Katherine Williams by default.

The second results were:

Mrs. John W. Gill won from Mrs. Russell Burrage, 1 up (ten holes.)

Mrs. Raymond Howe won from Mrs. W. E. Harper, 1 up.

Mrs. Robert Herold won from Mrs. L. B. Boyd by default.

Miss Dora Jefferson won from Mrs. Farwell, 1 up (ten holes.)

PAULDING TO ATTEMPT A NOVEL SWIM.

The Sunrise Club at Bimini will be out Friday morning, April 13, at 5 o'clock sharp, to watch the start in an unusual endurance swim by Robert G. Paulding, A.Y.P. champion pole vaulter.

Paulding has been training hard for over a month and indications are that he will be able to swim at least ten miles. So far as known this is the first long-distance swim in still, fresh water, all records so far having been made either in salt water or in rivers.

JOSHUA CRANE IS STILL IN ACTION.

[BY A. P. NIGHT WIRE.]

BOSTON, April 12.—Joshua Crane and D. P. Rhodes defeated George W. Wightman and Q. A. Shaw McKean, all of this city, in the first match of the round-robin play in the national court tennis doubles championship tournament at the Tennis and Racquet Club today. The score was 6-1, 6-3, 6-2.

More Upsets.

WOMEN'S GOLF IS IN FINALS.

Elizabeth Sherk to Meet Mrs. Carpenter.

Former Comparative Novice at Game.

Her Drive Compares with that of Men.

BY ALMA WHITAKER.

Miss Elizabeth Sherk and Mrs. Frank Carpenter will meet in the finals for the women's Southern California golf championship on the San Gabriel links today.

Miss Sherk defeated Mrs. J. V. Eliot yesterday 4 up and 3. Mrs. Carpenter defeated Miss Doreen Kavanagh 4 up and 3. Mrs. Carpenter was runner-up against Mrs. Kennett last year at Midwick and was only defeated on the last green. Miss Sherk is a comparative novice at the game, but has a wonderfully long drive, equal to the best men players, and has lately improved her short game very considerably.

In the defeated-eight flight of the championship Mrs. Martin Redmayne defeated Mrs. Paul J. Pitner 2 and 1, and Mrs. Fred Griffith defeated Mrs. Norman Jack 3 and 1. Mrs. Redmayne and Mrs. Griffith play the finals this morning.

Mrs. P. H. Guthrie won the second flight. She defeated Miss Iris Lawton 2 up and 1.

In the consolation handicap Mrs. C. P. Thomas of the Brentwood club was the winner with 108-20-88, and Miss Doreen Kavanagh was second with 96-6-90.

AT GRIFFITH PARK.

The Griffith Park Golf Club will stage its club championship on the municipal links May 5 and 6, and there will be twenty cups for competition. The championship flight plays for the Barton P. Aborn cup donated by J. S. Aborn last year in memorial to his son, and there is a token cup for the winner. There also are cups for runner-up, best gross and best net qualifying scores, besides the remaining flights and defeated eights.

Thirty-two will qualify for the championship, and the finals will be played over thirty-six holes. All flights except the championship and defeated sixteen will play from handicap.

This coming week-end the club will play for the Robert Mitchell cup, and the week after for the Chaplin cup.

OREGON CALLS OFF ATHLETIC EVENTS.

[BY A. P. NIGHT WIRE.]

EUGENE (Or.) April 12.—The University of Oregon athletic council today announced that participation in all interscholastic athletic events after the Columbia track meet in Portland Saturday will be canceled on account of the war. Athletic activities will give place to military training.

RUDY KALLIO IS GIVEN PASSPORTS.

[BY A. P. NIGHT WIRE.]

SAN FRANCISCO, April 12.—Rudy Kallio, a young pitcher, was released today by the San Francisco club of the Pacific Coast League to the Des Moines Club of the Western League under an optional agreement. Frank Hall, a youthful candidate for catcher's honors, was released outright.

Running horse races in New York State this year will be held on 103 days, beginning May 18 at Jamaica, and ending Sepetmber 15 at Belmont Park.

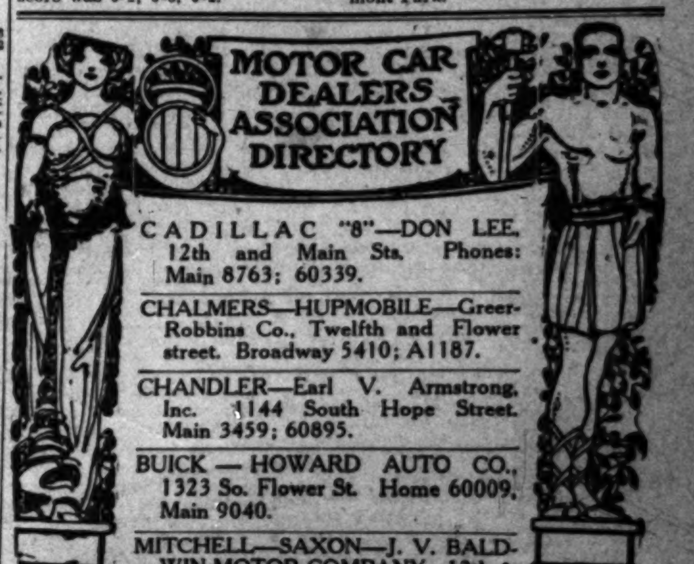

Times Directory of Motor Trucks

MORELAND — THE ONLY SUCCESSFUL DISTILLATE TRUCK EVER PRODUCED — MORELAND MOTOR TRUCK CO.

7 to 4.

WORM TURNS IN BASEBALL.

Beavers Wallop Tigers in Weird Game.

McLarry Boots and Crowd Boos with Glee.

Expert Philosophizes on Odd Subject.

BY HARRY A. WILLIAMS.

Portland beat Vernon, 7 to 4, which is something new under the sun this year. Never before has this happened in the sensational year of our Lord, 1917.

War can possibly hold no terrors for those patriotic bugs who witnessed the bitter hand-to-hand and foot-to-foot conflict—mainly the latter. The human foot at last came into its own, timely boots deciding the conflict. But for the part which the athletes played with their hoofs the teams might still be battling, as Quinn and Penner allowed only two earned runs each. To that extent the game was a draw between the pitchers, although Jack was lambasted with more gusto. But earned runs were a negligible factor, being outweighed by the other kind, which flourished in bunches.

Polly McLarry compiled a couple of errors, and, as they came at critical times, he was picked as the chief offender by the infuriated patrons. Recently a player made four bobbles in one game at Washington Park and no mention was made of it in the bleachers. That player, however, didn't happen to be holding down the B bag for Vernon, which seems to be a position of extreme jeopardy in this town. It appears to be an unwritten law of the community that no athlete holding down that job shall enjoy life, liberty and the pursuit of happiness. Riding Roy Brashear was a popular outdoor sport. It was a dull day when the crowd did not dig the spurs into Swede Risberg, and yesterday McLarry received his baptism of boos, making it a regular cafeteria occasion. There is no accounting for human nature. Otherwise there would be no such game as baseball. The fans pay their way and enjoy themselves in any way which they see fit.

Both clubs showed considerable spirit by scoring a run apiece in the second. Portland repeated in the fourth, and Vernon countered with two in the fifth. In the sixth Portland put the Tigers permanently in the rear with a four-run outburst.

Charley Callahan did his full duty. Not content with cutting off two hits, he practically cut off a finger. In the sixth Quinn threw to catch Farmer off second. Callahan took the ball, and, to leave no doubt in the mind of the umpire, shoved his hand down between Farmer's spikes and the base. His finger was badly cut, and, when he offered the gore in evidence, Phyle did not hesitate to call Farmer out. The latter could not possibly have been safe with Cal's finger between his feet and the base. The game was halted while Callahan went to the bench and had the hand tied up. The bandages held the finger in place, but it may drop off during today's game. In that event it will be auctioned to the highest bidder as a souvenir. A human finger from the hand of a ball player would make a nice watch charm, or could be made into a stick pin.

An infield hit by Williams, Borton's walk, a double steal and an out gave Portland one in the second. Vernon tied it immediately on McLarry's walk, a forceout, an infield demise and a single by Mattick.

Dennie Wilie warped one of Quinn's spitters for a double in the fourth. Farmer drove to Quinn, both hands being safe when Galloway muffed Jack's throw to third. Williams scored Wilie with a single and put Farmer on second. It was here that Callahan contributed a finger to the cause.

Vernon assumed the lead when Penner passed Mattick with two gone in the fifth. Chink stole second. Wilie allowed Mitze's short fly to pour out of his mit after a hard run. Mattick scored on the error. Mitze ran around to third on an aerial single by Quinn. It was a tall fly in the middle of the diamond which nobody was willing to claim. Siglin finally went after it, but arrived too late. A regular single by Doane drove Mitze home. Daley jammed Walt into a forceout.

Mattick's neat catch of a deep liner by Rodgers was followed by large and melancholy doings in the sixth. Wilie started it with his second double of the game, which left Pete Daley sprawling on his well-known stomach. Dennie took second on a wild pitch. McLarry, not knowing what else to do with his legs, let Farmer's grounder roll between them, Wilie scoring. Williams whiffed. Borton hit to right and stole second. He barely beat Mattick's throw to the pan on Siglin's single to center. Siglin came home when Great Gus lined a masculine triple out betwixt Daley and Mattick. Great Gus was all in when he reached third and died there when Penner filed to Doane.

Galloway's three-bagger in the sixth developed into a run when Siglin cut loose with an atrocious heave over first. This closed up the affairs of the Tigers for the day. Portland picked up a gift run in the seventh. Wilie again landed in the limelight with a single. He pirated second and continued to third when Mitze caromed a throw off his spinal column. Dennie scored while McLarry was engaged in mortal combat with Farmer's grounder. Quinn was yanked for a pinch hitter in the seventh, who went through the usual motions. Decanniere had the exhausted visitors eating out of his left mit in the last two rounds. The score:

PORTLAND.	AB	R	H	O	A
Wilie,ss	5	2	3	1	4
Rodgers,2b	5	0	0	2	4
Wills,rf	3	0	1	2	0
Farmer,lf	3	1	2	0	0
Williams,cf	4	1	2	1	0
Borton,1b	3	1	1	12	0
Siglin,3b	4	0	1	0	1
Daley,c	4	0	1	4	1
Penner,p	4	0	0	0	5
Totals	37	5	9	27	15

VERNON.	AB	R	H	O	A
Doane,rf	4	0	1	1	0
Daley,lf	4	0	0	3	0
Quinn,ss	4	0	1	1	6
Mattick,cf	4	1	0	1	1
Mitze,c	4	1	1	7	1
Quinn,p	2	0	1	0	4
Griggs,r	0	0	0	0	0
Decanniere,p	0	0	0	0	2
Cravath	1	0	0	0	0
Totals	35	4	7	27	14

2—Batted for Quinn in seventh.
3—Batted for Decanniere in ninth.

SCORE BY INNINGS.

	1	2	3	4	5	6	7	8	9
Portland	0	1	0	1	0	3	0	0	—5
Base hits	0	1	0	2	1	4	1	0	—9
Vernon	0	1	0	0	2	1	0	0	—4
Base hits	0	1	0	0	2	3	2	0	—7

SUMMARY.

Errors—Wilie, Siglin, Fisher, Galloway, Mc-Larry, 2; Miltze. Stolen bases—Wilie, Williams, 2; Borton, 2; Mattick. Three-base hits—Fisher, Galloway. Two-base hits—Wilie, 2. Struck out—By Quinn, 5; by Penner, 4; by Decanniere, 1. Bases on balls—Off Quinn, 1; off Penner, 2; off Decanniere, 1. Runs responsible for—Quinn, 2; Penner, 1. Nine hits, 7 runs, 21 at bat, off Quinn in 7 innings. Charge defeat to Quinn. Double play—Hollocher to Rodgers to Borton. Wild pitch—Quinn. Time of game—1h. 51m. Umpires—Finney and Phyle.

STANDINGS AND RESULTS.

PACIFIC COAST LEAGUE.

Club—	Won.	Lost.	P.C.
Los Angeles	5	3	.625
San Francisco	6	4	.600
Vernon	5	5	.500
Portland	4	5	.444
Oakland	4	5	.444
Salt Lake	3	4	.429

Yesterday's Results.

Portland, 7; Vernon, 4.
Oakland, 4; San Francisco, 3.
Los Angeles-Salt Lake game postponed; rain.

NATIONAL LEAGUE.

Club—	Won.	Lost.	P.C.
Cincinnati	2	0	1000
Chicago	2	0	1000
New York	1	0	1000
Philadelphia	1	0	1000
Brooklyn	0	1	.000
Boston	0	1	.000
Pittsburgh	0	2	.000
St. Louis	0	2	.000

Yesterday's Results.

Chicago, 2; Pittsburgh, 0.
New York, 6; Boston, 4.
Cincinnati, 1; St. Louis, 0.
Philadelphia-Brooklyn game called off; wet grounds.

AMERICAN LEAGUE.

Club—	Won.	Lost.	P.C.
Washington	2	0	1000
Boston	2	0	1000
Cleveland	2	0	1000
Chicago	1	0	1000
St. Louis	0	1	.000
Philadelphia	0	2	.000
New York	0	2	.000
Detroit	0	2	.000

Yesterday's Results.

Washington, 6; Philadelphia, 2.
Boston, 6; New York, 1.
Cleveland, 2; Detroit, 1.
Chicago-St. Louis game postponed; rain.

AMERICAN ASSOCIATION.

Club—	Won.	Lost.	P.C.
Milwaukee	2	0	1000
Kansas City	2	0	1000
Indianapolis	2	0	1000
Louisville	1	1	.500
Columbus	1	1	.500
Toledo	0	2	.000
Minneapolis	0	2	.000
St. Paul	0	2	.000

Yesterday's Results.

Indianapolis, 12; Toledo, 1.
Columbus, 3; Louisville, 1.
Kansas City, 11; Minneapolis, 5.
Milwaukee, 6; St. Paul, 4.

SOUTHERN ASSOCIATION.

Club—	Won.	Lost.	P.C.
New Orleans	1	0	1000
Nashville	1	0	1000
Little Rock	1	0	1000
Chattanooga	1	0	1000
Mobile	0	1	.000
Birmingham	0	1	.000
Memphis	0	1	.000
Atlanta	0	1	.000

Yesterday's Results.

New Orleans, 6; Mobile, 5.
Nashville, 9; Birmingham, 2.
Little Rock, 8; Memphis, 2.
Chattanooga, 5; Atlanta, 1.

5 to 3.

CLIFFDWELLERS BEAT LINCOLN.

SANJI IS EFFECTIVE ON THE MOUND.

Japanese Twirler is Wild but Mows Down the Railsplitters After the First Few Innings, While His Team-mates Lay on the Pill and Drive in the Runs.

The Los Angeles High School nine took the first game of the 1917 City League season from the Lincoln High School team without much trouble yesterday afternoon on Housh Field by the score of 5 to 3. Sanji was on the mound for the Hilltoppers and was not obliged to exert himself, although he was a trifle wild, walking five. However, he made up for this by fanning fifteen.

Lincoln uncorked a new pitcher by the name of Barnaby who made a fair showing, striking out ten and giving no bases on balls.

The Railsplitters took a two-run lead in the first inning by means of a home run, a single, a walk and a passed ball. The third run came in the seventh when Sanji so far forgot himself as to walk a man with the bases choked.

The Cliffdwellers went into the lead in the second when Berry scored two with a triple and came in a minute later on Sanji's single. A double and a single accounted for another in the third. In the sixth Leahy tripled and scored on Ramsey's sacrifice.

The score:

LINCOLN.	AB	R	H	O	A
Taller,ss	4	1	0	0	3
Stovall,p	1	0	0	0	4
Artuso,2b	4	0	0	3	0
Cupler,lf	4	0	1	0	0
Friel,cf	4	0	1	0	0
Rankin,c	4	0	1	12	0
Crowell,rf	2	1	0	0	0
Frantz,1b	3	0	1	10	0
Calkins,3b	4	0	1	0	0
Totals	32	2	5	24	10

LOS ANGELES.	AB	R	H	O	A
Leahy,2b	4	1	1	1	2
Ramsey,3b	3	0	0	1	2
Cresta,1b	3	1	1	6	0
Lefler,lf	3	0	2	1	0
Woodward,rf	4	0	1	1	0
Stewart,cf	4	0	1	2	1
Johnson,cf	2	1	1	0	0
Berry,c	3	1	1	8	1
Sanji,p	2	0	1	0	3
Totals	28	3	9	27	9

SCORE BY INNINGS.

	1	2	3	4	5	6	7	8	9
Lincoln	0	0	0	0	0	0	2	0	0—2
Los Angeles	1	0	2	0	0	0	0	0	x—3

SUMMARY.

Errors—Taller, Artuso, Stewart, Berry, Stall. Two-base hits—Woodward, Stewart. Three-base hits—Berry, Lefler, Leahy. Home run—Rankin. Struck out—By Stall, 15; by Barnaby, 10. Stolen bases—Cresta, 2; Johnson, 2; Sanji. Bases on balls—Off Stall, 5. Hit by pitcher—Cresta, Sanji. Time of game—1h. 45m. Umpire—Charles Kappes.

JILTS AND THEN WEDS.

Miss Biddle Pawns One Man's Ring and Marries Another.

[BY DIRECT WIRE—EXCLUSIVE DISPATCH.]

WEISER (Idaho) April 12.—After pawning her solitaire diamond engagement ring, given her by Dr. Graham Biddle, prominent Oakland, Cal., physician, for $60 to take her somewhere "to seek quiet and rest to think it over" as she told the doctor in a note left with the pawn ticket, Miss Mary Jane Biddle, of another, but equally well-known Biddle family, was married here April 10 to Dana Thomas Elliott, son of President O. M. Elliott of the Lewiston (Idaho) State Normal. It became known today.

BRAZIL TO SEIZE ALL GERMAN SHIPS.

[BY ATLANTIC CABLE AND A. P.]

RIO DE JANEIRO, April 12.—The government has decided to seize all Germans ships in Brazilian harbors.

"Felix Fiefifteen Didn't Know What Fame He was Achieving!" . . . By GA

[Copyright, 1917, by John N. Wheeler, Inc.]

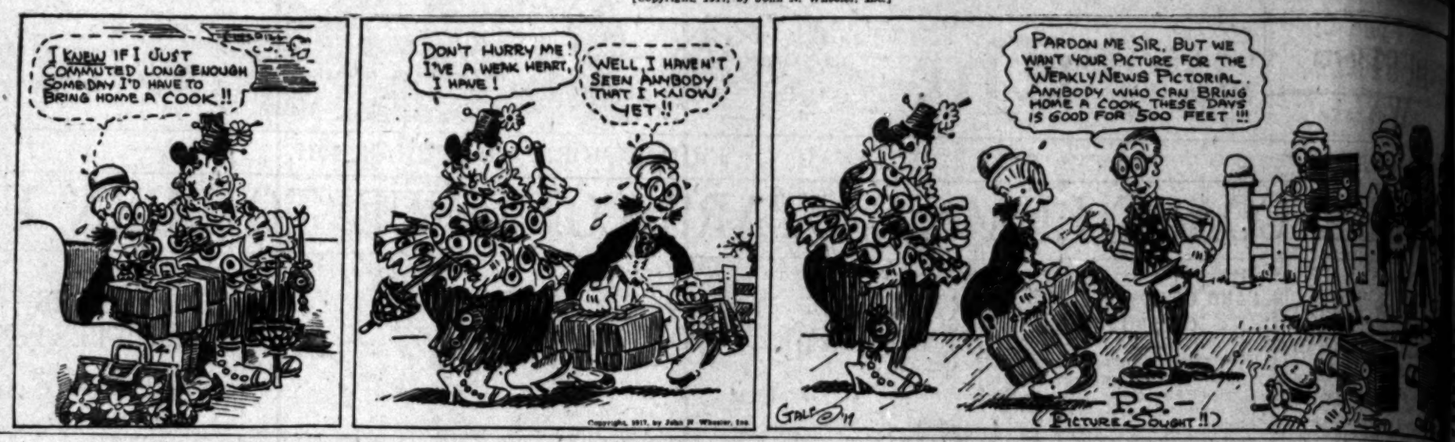

WORLD'S MARK GOES IN L.A.A.C. RELAY.

Seventeen L.A.A.C. swimmers shattered their own world's record in the mile relay at the Mercury tank last night. The mark set several weeks ago was 16 min. 30 sec. The new time established last night was 16 min. 59 sec.

Following are the men who distinguished themselves: Goodman, Kilburn, Witt, Howlett, Vultee, Libbeitt, Clark, Morlen, L. Sternbergh, V. Sternbergh, Brinker, J. Aseltine, C. Aseltine, Dougherty, Sylvester, Wood and Lyon.

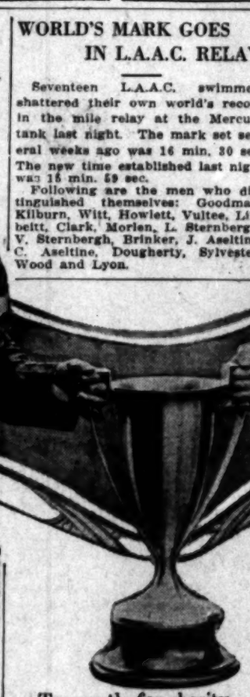

To wrestle for charity.

Here they are, the two wild ones. On the right is Wilhelm Berne and on the left Constantine Romanoff, the Alias. They are to wrestle forty-five minutes for the amusement of the Indians at a giant fiesta that is being put on by the Vail brothers on their large cattle range in Riverside county Sunday. De Witt Van Court and Dan McLeod will head another brigade of athletes who will invade the wilds for the occasion.

BASEBALL NOTES.

McCredie jerked his batting order out of all resemblance to itself. Whether this did the business or the Beavers simply were due to win is a question.

* * *

Hollocher played a bang-up game at short. McCredie has a fine defensive team, and plenty of slugging when the regular hands once start. He also has a large supply of promising young pitchers. Later he may find it necessary to add a couple of experinced twirlers, one a left-hander.

* * *

The release of Herman Schatzlein leaves the Beavers without a southpaw. Schatzlein pitched a fine game against Spokane in spring training, and on the strength of this may be signed by Nick Williams.

* * *

Yesterday it was the Beavers who were pulling the unexpected, and they got away with it. One of the unexpected things was winning the game.

* * *

Oakland deserves thanks for stopping San Francisco. The idea of the Seals getting away to a running start did not appeal to the rest of the league, especially with the Angels mired down in Salt Lake.

* * *

After perusing the opening day attendance in the major leagues there need be no worry regarding the future of baseball. When it is remembered that baseball is strictly a daylight attraction, and played during business hours, the size of the crowds which it attracts is really remarkable.

* * *

The Boston Red Sox don't seem to care who manages them. So far they do not seem to have missed Carrigan in the least.

* * *

Although picking the Giants, a lot of people out here are pulling for the Cubs. Mitchell's men made a lot of friends while training here, while there are several Coasters on the club. Harry Wolter was again in evidence.

* * *

Ray Bates had a good day with the Athletics. Walter Johnson wasn't pitching.

* * *

By way of coining a new expression, it may be remarked that Kid Ehmke was defeated, but not disgraced.

* * *

Noyes and Love both got into the picture as relief men.

* * *

Oscar Vitt now knows how it seems to be on the outside looking in.

* * *

Phil Douglas was not found wanting.

MAY PERMIT ALLIES TO SEEK RECRUITS.

[BY A. P. NIGHT WIRE.]

WASHINGTON, April 12.—With the approval of Atty.-Gen. Gregory, Chairman Webb of the House Judiciary Committee will introduce tomorrow a bill to allow the allied governments to recruit their citizens in the United States. Chairman Culberson of the Senate Judiciary Committee will introduce the same bill.

MINE SINKS PATROL SHIP.

[BY ATLANTIC CABLE AND A. P.]

LONDON, April 12, 9:10 p.m.—The Admiralty announced that a patrol ship struck a mine and sank in the channel Monday. Two officers and fourteen men are missing.

NEW MEXICAN TOWNS FORM HOME GUARDS.

[BY A. P. NIGHT WIRE.]

SANTA FE (N. M.) April 12.—Organization of home defense volunteer units in Deming, Silver City, Lordsburg, Hurley, Santa Rita, Tyrone and other principal towns and mining camps in the New Mexico border counties, Grant and Luna, has been begun and the Governor today made final arrangements for the supply of National Guard rifles and ammunition to these organizations. The action is the result of conferences between the Governor and mine managers and prominent citizens from the border counties.

Other defense units are being organized in Raton, Las Vegas, Albuquerque, Gallup, Roswell and elsewhere and mounted police commissions are being issued by the Governor to their members.

COAST SCIENTISTS TO CONFER ON FOOD.

[BY A. P. NIGHT WIRE.]

BERKELEY (Cal.) April 12.—Agricultural scientists and officials from California, Washington, Oregon, Idaho, Utah, Nevada and Arizona were here tonight for a conference on the wartime food supply of Pacific Coast tomorrow. L. C. Corbett of Bellingham, Wash., designated by Secretary of Agriculture Houston to represent the Department of Agriculture, will preside.

The delegates include deans and presidents of agriculture colleges of the various States beside several State commissioners of agriculture.

COAST ARTILLERY IS ORDERED OUT.

[BY A. P. DAY WIRE.]

WASHINGTON, April 12.—Seven companies of National Guard Coast Artillery troops were called into the Federal service today for police purposes. They are: First Company, New Hampshire; Fifth, Eighth, Thirteenth, Fourteenth, Fifteenth and Eighteenth California.

COMPANIES CALLED.

[BY A. P. DAY WIRE.]

SAN FRANCISCO, April 12.—The Fifth and Eighth companies of National Guard, Coast Artillery, called into Federal service today, belong in San Diego and are commanded by Capt. Sidney E. Clyne and Capt. James Muirhead of San Diego. The other California companies called out have their headquarters in Los Angeles.

PLAN TO AID CROPS BY NITRATE IMPORTS.

[BY A. P. DAY WIRE.]

WASHINGTON, April 12.—Plans to increase enormously the food production of the Atlantic seaboard by lowering freight rates on Chilean nitrates have been laid before the Council of National Defense and the Shipping Board by Senator Smith of South Carolina. Naval colliers may be used to ship the nitrates.

GEN. MURGUIA LOSES HEAVILY IN BATTLE.

[BY A. P. DAY WIRE.]

LAREDO (Tex.) April 12.—Passengers reaching the border say that in a recent engagement with Villa followers the Constitutionalist forces under Gen. Murguia lost a total of 1500 dead and wounded. They add that in the campaign around Chihuahua city the alleged routs inflicted on the Villa forces by the governments troops are myths.

Though the Villa soldiers are said to have plenty of guns and ammunition it is reported that they are none too well supplied with food.

The passengers state that railroad traffic is badly interrupted by the transportation of trainloads of wounded to base hospitals.

With the city high school tennis league of Pittsburgh it is proposed to form a league of schools in the Western Pennsylvania territory.

Track Stars Sign Up

(Continued from First Page.)

interesting. Fred Kelly, H. Chaney, H. Norwood, Johnson, Lamport and Murray are slated to furnish the majority of the competition and there is an excellent chance that two or three of these experts will finish at once. Norwood and Chaney are usually together and it is certain that the rest of the field can cling close to the leaders.

'RAH FOR RAY!

Ray Adkinson of Pomona has signified his intentions of entering the $50-yard run. The speedy Sage Hen will not attempt to shatter any existing records in the half-mile owing to the condition of the track at Bovard Field. But he will run like a wild man and should have little difficulty in distancing George, Beebe and Cook of U.S.C. Beebe is in first-class shape, but he has not been showing enough speed this season to defeat Adkinson. Baker of Fillmore is the only high school entry in this particular race.

Fans are enthusiastically awaiting the special event on the A.A.U. programme, the mile walk. This is a treat that local enthusiasts seldom get a chance to lamp. In bygone days the track fans could go out to almost any meet and be regaled by an exhibition mile walk. But for the past few years this event has been scratched from the regular programme.

In the mile walk, two unattached demons are attracting most of the attention. A. Rose and I. Schreiber both claim that they will win the race hands down. Thomson of Occidental is also selected to have a chance. Following are the entries:

OFFICIALS.

Before, E. J. Lickley.
Starter, Bob Weaver.
Judges of Finish, Warren Bovard, Seward A. Simons, H. R. Bowden, Jr., W. Elmerd and L. Murphy.
Timers, W. Robb, D. S. Swan, M. Mitchell, W. Witmer and L. Clark.
Clerk of Course, Julius Klawans; assistants, Chas. Kappes, J. Turner, C. Pool.
Field Judges, Prof. W. Willets, James Donohue, R. Noble, H. L. Mitchell, C. Jones, J. Hegler and F. Dougherty.
Inspectors, L. Baldwin, T. J. White, S. Van Patten, K. Hamilton, J. Burke.
Judges of Walk, Bob Weaver, James Donohue and Tom Donohue.
Announcers, Tom Donohue and George Donohue.
Scorer, Prof. Cook.

ENTRIES.

The 100-yard dash, High School—N. Moore, Whittier State; B. Tews, Redondo High School; M. Van Gant, Santa Monica; G. Galbraith, Harvard School; N. Isenhower, Lincoln High School; G. Woodhams, A. Peay, Poly High School; L. Smith, F. Robson, C. Woods, Manual Arts High School.

The 100-yard dash, open—Fred Kelly, L.A.A.C.; N. Chaney, Pomona College; H. Norwood, Occidental College; K. Johnson, Chapman; H. Lamport, U.S.C.; V. Murray, Whittier College.

The 880-yard Run—Ray Adkinson, Pomona College; R. Baker, Fillmore High School; M. Smith, Occidental College; N. George, C. Beebe, H. Cook, U.S.C.

The 120-yard high hurdles—Fred Kelly, L.A.A.C.; K. Crosswhite, unattached; G. Gansmer, U.S.C.; R. O. Craig, Harvard School; V. Murray, Whittier College; A. Rogers, Ventura High School.

The 440-yard run—C. Rice, Pomona College; R. Baker, Fillmore High School; F. Wilcox, A. Whitcomb, G. Beebe, U.S.C.; E. Murray, Whittier College.

The 220-yard dash—Fred Kelly, L.A.A.C.; H. Chaney, Pomona College; H. Norwood, Occidental College; K. Johnson, W. Lamport, H. Lamport, U.S.C.

The 220-yard low hurdles—G. Galbreth, Harvard School; R. Chesnut, G. Gansmer, U.S.C.; V. Murray, Whittier College; A. Rogers, Ventura High School.

One mile run—Ray Adkinson, S. Gerow, Pomona College; M. Miller, N. George, R. Crippen, H. Cook, U.S.C.

Two-mile run; M. Foster, Occidental College; R. Crippen, A. Taylor, H. Cook, U.S.C.

One-mile walk; C. Foster, L.A.A.C.; A. Rose, unattached; H. Thomson, Occidental College; G. Wilcox, U.S.C.; I. Schreiber, unattached; M. Nipps, L.A.A.C.

Grammar school relay—440 yards; Whittier State School, R. Carney, L. Lacher, McDade.

One-mile relay—High school—Eight men; Poly High School, Woodhams, E. Davis, George Schiller, A. Perry, C. Ferris, C. Jones, E. Burden, N. Chamberlin, M. Woodhams, M. O'Brien; Manual Arts High School, L. Smith, Sinclair, E. McGary, L. Neale, F. Herman, L. Gridley, F. Kraker, G. Woods.

One-mile relay—Open—Four men; Pomona College, Atkisson, Kling, Wallace, Chase; U.S.C., W. Lamport, A. Wilcox, A. Whitcomb, C. Beebe; L.A.A.C., M. Eelles, A. Olhle.

Shot put; R. Bagnard, C. Breen, G. Craig, L.A.A.C.; M. Thomson, Occidental College; Leo Liverrash, W. Lamport, U.S.C.; J. Lindley, Whittier College; L. Lloyd, Santa Paula.

Hammer throw; R. Bagnard, C. Bayler, L.A.A.C.; M. Thomson, Occidental College; Leo Liverrash, H. Ortley, U.S.C.; J. Lindley, Whittier College.

Throwing discus; R. Bagnard, G. Craig, L.A.A.C.; H. Wilden, Pomona College; C. Davis, Fillmore High School; C. Mason, Whittier State; D. Shanley, Occidental College; M. Smith, Leo Liverrash, J. Fox, R. Whitcomb, U.S.C.

High jump; C. Bean, P. Watkins, W. Bogue, L.A.A.C.; K. Crosswhite, unattached; H. Thomson, H. Hommond, Occidental College; J. Fox, U.S.C.

Pole vault; A. Wilson, C. Bergstrom, Bean, Fred Watkins, L.A.A.C.; R. Carey, Harvard School; G. Manvey, T. Harvey, H. Blakesley, U.S.C.

Long jump; Bogue, Bean, Bovard, L. Flores, L.A.A.C.; H. Hommond, K. Kyte, Occidental College; K. Davis, Poly High School; Ed Sackett, Manual Arts High School; L. Liverrash, T. Harvey, H. Blakesley, H. Lamport, W. Hamilton, U.S.C.; O. Finch, Whittier College; N. Tay, unattached.

Javelin; M. Bolls, G. Craig, L.A.A.C.; H. Hubbard, Harvard School; C. Lee, Occidental College; R. Thomson, Occidental College; G. Gansmer, Running broad jump; Bovard, L.A.A.C.; M. Van Gant, Santa Monica High School; M. Smith, Poly High School; Lee Liverrash, U.S.C.; R. Murray, Whittier College; A. Rogers, Ventura High School.

Save Old Copies of The Times

They Are Worth Money

As a means of inculcating a spirit of thrift and developing money-making and money-saving habits in Los Angeles boys and girls, The Times Circulation Department, until further notice, will buy and pay cash at the rate of one cent a pound for complete old copies of The Times delivered at The Times Office, corner First and Broadway.

This offer applies to old copies of The Times only. No other paper will be accepted.

Times subscribers can earn approximately 15 cents a month for their favorite charity by the sale of 30 copies of the daily and Sunday Times; and boys and girls can earn considerable spending money by collecting old copies of this newspaper from friends and neighbors.

Church societies, benevolent associations and other charitable organizations can increase their incomes by taking advantage of this offer.

Bring or send all of your old copies of The Times to the Times Circulation Department, where they will be paid for in cash at the rate of one cent a pound, or $20 a ton.

Out-of-town subscribers to The Times may make arrangements with the nearest Times agent for the sale of old copies of this newspaper.

All papers must be free from dirt and in good general condition, as well as properly folded and tied in bundles.

The Times-Mirror Company

To St. Paul Minneapolis

Most conveniently reached by way of Kansas City, Des Moines

Rock Island "Short Line"

Through steel sleeper Tuesday, Thursday and Saturday in "Golden State Limited" from Los Angeles 11.45 a.m.

Through tourist sleeper Tuesdays in "The Californian" from Los Angeles at 3:00 p.m.

Automatic Block Signals
Finest Modern All-Steel Passenger Equipment
Superb Dining Car Service

Tickets, reservations and information at Rock Island Bureau, 519 South Spring Street.

J. L. STANTON, District Passenger Agent, Rock Island Lines
Phones: Main 960 Pacific; F 1127 Home

The Sunset Route is through the old South

ONLY FOUR NIGHTS TO NEW YORK.

—The fast "Sunset Limited" No. 133 leaves Los Angeles at 8:30 every morning—two nights to New Orleans. Connects there with limited trains east and north, and with Southern Pacific steamers for New York—one hundred golden hours at sea. Through tourist sleeper daily to Washington, D. C.

The "Sunset Express," another good train, leaves at 3:30 p.m. daily. See the Apache Trail of Arizona.

Ticket Offices:
212 West Seventh Street
606 South Spring Street
Station, Central Ave. at Fifth St.
Information Bureau—Day & Night
Phone Service:
Main 8225—Main 8241
Home 60841.

Business Page

Stocks and Bonds

INDUSTRIALS LEAD WALL STREET

Dealings in United States Steel Re... Unusual but Closing is at Small ... of Extensive Profit-taking—Foreign ... ining Features of the Bond Mark...

[BY A. P. NIGHT WIR...

NEW YORK, April 12.—Almost two-thirds of today's stock market trading was confined to the ... prominent industrials, equipments, munitions, shippings and copper, with a sprinkling of miscellaneous and rails. The latter group was especially inactive, and without material change except for another rush in Delaware and Hudson, which made an extreme decline of 4¼ points, to 116½, most of which was recovered. Dealings in United States Steel were relatively larger than usual, that stock rising 1¼ to 112⅞. ... closing at a net gain of only ... on extensive profit taking in the ... hour. Related issues were subject to smaller or greater fluctuations. Coppers, sugars, leathers, paper and fertilizers kept moderate pace with the other equipment and ... ly stocks, but oils were irregular, ... advances in Texas Company and ... ornia Petroleum being counterbalanced by the heaviness of Mexican Petroleum and Associated Oil. ... Gas and Industrial Alcohol remained ... pressure, with Pittsburgh ... Total sales, 645,000 shares. ... gn or international issues were ... sustaining features of the bond ... domestic rails exhibiting fur... heaviness. Total sales, par ... $4,650,000. United States registered 2s of 1916 lost a point on call.

COMPARISON OF SALES.

[BY DIRECT WIRE—EXCLUSIVE DISPATCH.]

NEW YORK BUREAU OF THE ... April 12.—Following is comparison of today's stock and bond ...

COMPARISON OF BOND SALES.

Today, April 12, 1917	$ 4,650,000
Previous day	3,910,000
Year to date	317,254,000

STOCK QUOTATIONS IN NEW YORK.

DIXON'S Automatic LUBRICA...

stay put under ... ditions.

JOSEPH DIXON CRU...

By GAL

hard, Harvard School; C. Mason, ... L. Havens, Los Angeles Junior College ... Occidental College; E. Doyle, ... School; A. Whitcomb, A. Smith, ... E. Whitcomb, A. Emery, J. Doty, C.S.C. Running broad jump: L. Boand, ... L.A.A.C.; M. Van Sant, Santa ... School; M. Smith, Occidental College ... Poly High School; Lee Liversedge, ... U.S.C.; E. Murray, G. Finch, ... A. Rogers, Ventura High School.

Friction at its heaviest ... a hill. Plain ... or greases squeeze ... and leave bare metal.
DIXON'S GRAPHITE Automobile LUBRICANTS
stay put under all conditions.
Ask your dealer for the Dixon Lubricating Chart
JOSEPH DIXON CRUCIBLE CO.
Jersey City, N.J. Established 1827

St. Paul
Minneapolis
... quickly reached by way ... Des Moines and ...
... "Short Line"
Tuesday, Thursday and Saturday ... Limited" from Los Angeles ...
Tuesdays in "The Californian" ... 3:00 p.m.
Block Signals
... Steel Passenger Equipment
... Dining Car Service
Information at Rock Island Travel ...
Passenger Agent, Rock Island Lines ... Pacific; F 1137 Home

... Route ... the old ...
... TS TO ...
... No. 102 ... morning ... Con- ... ment and ... steam- ... golden ... sleeper ... good ... Arizona.
... Street ... Street ... Fifth St. ... Night

Business Page: Money, Stocks and Bonds—Grain—Mines—Financial Markets Abroad.

Stocks and Bonds.

INDUSTRIALS LEAD IN WALL STREET TRADING.

Dealings in United States Steel Relatively Larger than Usual but Closing is at Small Net Gain Because of Extensive Profit-taking—Foreign Issues Again Sustaining Features of the Bond Market.

[BY A. P. NIGHT WIRE.]

NEW YORK, April 12.—Almost two-thirds of today's stock market trading was confined to the prominent industrials, equipments, munitions, shippings and coppers with a sprinkling of miscellaneous and rails. The latter group was especially inactive, and without material change except for another ... in Delaware and Hudson, which ... its extreme decline of 4½ to 111⅞, most of which was lost. Dealings in United States Steel were relatively larger than usual, that stock rising 1½ to 112⅞, closing at a net gain of only ... on extensive profit taking in the ... hour. Related issues were subject to smaller or greater fluctuations. Coppers, sugars, leathers, paper and fertilizers kept moderate pace with the other equipment and war stocks, but oils were irregular, advances in Texas Company and ... Petroleum being counteracted by the heaviness of Mexican Petroleum and Associated Oil. ... and Industrial Alcohol re... pressure, with Pittsburgh ... Total sales, 645,000 shares. ... or international issues were ... sustaining features of the bond ... domestic rails exhibiting further ... Total sales, par value, $4,490,000. United States registered ... of 1916 lost a point on call.

COMPARISON OF SALES.

[BY DIRECT WIRE—EXCLUSIVE DISPATCH.]

NEW YORK BUREAU OF THE TIMES, April 12.—Following is comparison of today's stock and bond sales:

COMPARISON OF BOND SALES.

Total, April 12, 1917	$ 4,490,000
Same day last year	3,121,000
From January 1 to date	317,254,000
Same period in 1916	302,002,000

COMPARISON OF STOCK SALES.

Total sales, April 12, 1917	630,284 shares
Same day of week last year	711,000 shares
From January 1 to date	54,519,765 shares
Same period in 1916	49,203,575 shares

FOREIGN EXCHANGE.

[BY DIRECT WIRE—EXCLUSIVE DISPATCH.]

NEW YORK BUREAU OF THE TIMES, April 12.—Foreign Exchange:

	Demand or check.	Cable.
London	4.75	4.76⅞
Paris	5.71½	5.70¾
Hongkong	56.45	56.55
Peking	89.75	89.87½
Shanghai	84.00	84.12½
Holland	41.12½	41.25
Bombay	32.25	32.37½
Calcutta	32.25	32.37½
Italy	7.19	7.19
Kobe	50.75	50.87½
Yokohama	50.75	50.87½
Manila	50.12½	50.25
Russia	26.65	28.75
Copenhagen	28.60	28.70
Stockholm	30.10	30.20
Christiania	29.75	29.85

MERCANTILE PAPER.

[BY A. P. DAY WIRE.]

NEW YORK, April 12.—Mercantile paper, 4@4¼; sterling sixty-day bills, 4.72; commercial sixty-day bills, on banks, 4.72; commercial sixty-day bills, 4.71¾; demand, 4.75¾; cables, 4.76⅝; bar silver, 73¾; Mexican dollars, 56⅞; government bonds, heavy; railroad bonds, irregular; time loans, firm, sixty days, 3½@3¾; ninety days, 3¾@4; six months, 4@4¼; call money steady; high, 2½; low, 2¼; ruling rate, 2¼; last loan, 2½; closing bid, 2¼; offered 2½.

MEXICAN DOLLARS.

[BY A. P. DAY WIRE.]

SAN FRANCISCO, April 12.—Mexican dollars, 56 1-5.

LONDON MONEY.

[BY ATLANTIC CABLE AND A. P.]

LONDON, April 12.—Bar silver, 36⅝d per ounce; money, 3½ per cent.

STOCK QUOTATIONS IN NEW YORK.

[Furnished by Logan & Bryan, Members New York and Boston Stock Exchanges, Van Nuys Bldg.]

NEW YORK, April 12.—Following are the closing sales, and high and low quotations today:

Sales.		High.	Low.	Bid.	Asked.
5,000	Pittsburgh Coal	44	42¼	42⅞	42½
	Do. pfd			110	115
200	P. Steel Car	74¾	74¼	74	75
	Do. pfd			103	105
	P. C. C. & St. L.			70	80
	Do. pfd			98	105
1,200	Pullman	159¾	158	158	160
2,800	Ray Cons.	30¼	29¾	29¾	29⅞
300	Ry. Steel Springs	48½	48¼	47½	48
7,300	Reading	95⅝	94⅞	94¾	94⅞
	Do. 1st pfd			42	43
	Do. 2nd pfd			42	43½
8,200	Republic I. & S.	80⅞	79½	80	80¼
100	Do. pfd	102½	102½	101½	103½
1,900	Rock Isl. 2nd	46½	46	45½	46
	Rumley com			13	15
100	Rumley pfd	29	29	25	30
	Seaboard A. L.			14½	15
	Do. pfd			31	32
300	Sears-Roebuck	182½	180⅞	182	182½
	Do. pfd			114	125
	Sloss S. S. & I.	55¾	53¾	54	55
4,600	Do. pfd			90	100
	St. L. & S.F. com			19½	20
	Do. 1st pfd			30	
600	Sinclair Oil	56	55½	55½	55¾
	St. L. & S. W.			28	31
	Do. pfd			48	52
3,300	So. Pacific	94½	93⅞	94	94¼
2,800	So. Railway	28¼	27⅞	27⅞	28
400	So. Ry. pfd	57	56¾	56	57¼
2,000	Studebaker com	96¾	95	94⅞	95⅛
	Studebaker pfd			104	108
	Third Ave. Ry.			27	28
800	Tenn. Copper	16	15¾	15½	16
100	Texas Oil	210⅜	200	209	210
	Texas Pacific			16	17
1,000	Tobacco Prod.	56	54½	55½	56
200	Do. pfd	100	100	100	102½
	Twin City R. T.			90½	92
	U. B. & P. Co.			11½	12½
	U. B. & P. pfd			35	40
10,700	Union Pacific	137½	136⅛	136¾	137⅛
	U. P. pfd			81½	82
2,900	Utah Copper	111	110⅝	110	110¼
600	U. Cigar S. com	101	100¾	100	101
	U. Cigar S. pfd			118	121
	U. R. R. of S. F.			8	9½
	Do. pfd			18	20
	U. S. C. I. Pipe			18½	20
	Do. pfd			53⅞	56
	U. S. Express			18	19½
	U. S. R. & Cons.			14	17
100	U. S. Rubber	57¼	57¼	57	58
100	U. S. 1st pfd	109	109	109	109½
190,500	U. S. Steel Cor.	112⅞	111⅜	112	112⅛
200	Do. pfd	117⅞	117	117	118
500	Va.-Car. Chem.	42	41	41	41½
	Do. pfd			107	108½
900	Va. Coal & Coke	70	67	68	70
	Wabash			11½	12
1,200	Do. pfd "A"	49½	49	49	49½
	Do. pfd "B"			24½	25
	Wells-Fargo Ex.				
200	Western Union	95¼	94½	95	97
2,200	Westinghouse	50¾	49⅞	49¾	50
	Do. 1st pfd			60	65
	West. Md. com			21½	22
	West. Md. pfd			38	45
5,700	W. & L. E.	17	16	16½	16¾
100	Do. 1st pfd	37	37	36	37½
600	White Motors	47	47	46	48
400	Willys Overland	32¾	32¼	32	32¼
	Do. pfd			94½	95
	Wis. Central			45	55
	Woolworth com			125	130
	Woolworth pfd			123	125
	Wilson Co.	78¼	76½	76½	78¾
100	Associated Oil	60½	60½	59½	61
100	Am. Zinc	34¾	34¾	34	34¾
	Am. Zinc pfd			66½	67
200	Am. W. P. pfd	46	46	46	46½
200	Chandler Motors	98¾	98½	98	100
8,700	Cuba Cane Sugar	46⅞	44⅝	45	45⅛
	Do. pfd	80¼	80¼	80½	81
2,500	Chile Copper	23⅞	22⅞	22⅝	22⅞
1,800	Columbia Gas	45	44½	44½	45
700	Dome Mines	16¼	15⅞	15⅞	16
3,400	Kenn. Copper	44¾	43⅞	43⅞	44
	Lee Tires			21½	22½
	Ontario Silver			5⅜	5½
19,600	Ohio Cities Gas	135¼	131	131⅞	132
1,300	Shattuck Copper	26	25	25	26
	Stutz Motors			43	44
400	United Fruit	141¼	141	140	141½
100	U. S. Smelting	58	58	58	58½
	Do. pfd			50	50½
300	Utah Securities	20	20	20	20½
24,100	Beth. Steel "B"	128½	126⅝	126	127⅛

RANGE OF STOCK PRICES IN BOSTON.

[Furnished by Logan & Bryan, Members New York and Boston Stock Exchanges, Van Nuys Building, Los Angeles.]

BOSTON, April 12.—Following are closing quotations:

	Bid.	Ask.		Bid.	Ask.
Ahmeek	95	99	Majestic	50	52
Adventure	2⅞	3	Mayflower	2	2½
Alaska	8 1-16	8¼	Mex. Metals	17	19
Atlanta	11	14	Miami	41½	42
Allouez	61	63	Michigan	3⅝	4
Algoma	75	90	New Corn.	17¼	17¾
Am. Pneu.	1	1½	McK. Dar.	45	50
Do. pfd.	10¾	10½	Mohawk	83½	85
Am. Zinc	30	30¾	Nev. Cons.	22	22⅝
Arcadian	3½	4	Nipissing	7⅞	7½
Ariz. Com.	12½	13	N. Butte	22	22½
B. & Sup.	7	8	Nev. Doug.	2	2 1-16
Baltic	1⅛	1⅝	N. Lake	1	1½
Belmont	1¼	1½	Ohio	1⅞	2
Blue Bell	2⅝	2½	New River	—	25
Butte & S.	1⅛	1⅝	Do. pfd.	—	87
Butte & L.	26	25	Ojibway	2¼	2½
Butte & S.	42⅜	43¼	Old Dom.	59	60
Calaveras	4	4½	Old Colony	2	2½
Cal. & A.	77	77½	Osceo	50	60
Cal. & H.	545	550	Onondaga	45	60
Canada	2	2¼	Osceola	84½	85
Centennial	19	20	Pond Creek	23½	23½
Chief Cons.	2⅞	2 7-16	Quincy	87	88
Chino	56¼	56	Ray Cons.	29¾	30¼
Cons. Ariz.	1⅝	2	Pilot	12	—
Copper R.	61⅞	61⅞	Profit	75	100
Crown R.	50	35	Santa Fe	1	1⅛
Daly West	1⅜	2	Shannon	8	8¼
Davis Daly	4 15-16	5	Shattuck	25⅜	27
E. Butte	12⅝	12⅜	Stewart	40	45
First Nat.	2⅜	2⅝	St. Mary	80	81
Copper M.	4	4¼	S. Lake	3	4
Fortuna	14	16	Sup. & B.	5⅛	5⅝
Franklin	7¼	7½	Sup. Cop.	12⅛	13⅞
B. & N. Y.	1⅝	1¾	S. P. Co.	156½	156⅝
Granby	83	86	S. W. Miami (Full paid.)	2⅛	2⅝
Greene Can.	41	42	Tonopah	5½	6
Gild. Cons.	64	65	Tono. Ex.	3⅝	3¾
Hancock	15	16	Trinity	3⅞	4
Helvetia	35	45	Tuolumne	1⅛	1¼
Hollinger	5⅛	6	Utah Cop.	110	110¾
Houghton	4	4½	Utah Cons.	15½	16
Isl. Creek	64½	66	Utah Metals	4⅞	5
Do. pfd	91	92	U. S. M. & S. com.	57¾	58
Indiana	2½	3	Do. pfd.	50	50½
Inspiration	56¾	57	Un. Fruit	141	141¾
Isle Royale	30	30½	U. V. Ex.	38	38¾
J. Verde	1⅛	1¼	Shoe Mach.	52	53¼
Kerr Lake	4⅜	4½	Do. pfd.	28⅝	29¼
Keweenaw	2	2¼	Victoria	3	4
Lake Cop.	12	12½	Ventura	5⅛	6
La Salle	3⅝	4	Winona	3	4
Mason Val.	5⅝	6	Wolverine	43	44
Mass. Cop.	12¼	14	Yukon	1	1⅝
Mass. Gas.	95	95⅞			
Do. pfd.	70	80			

CALIFORNIA DRIED FRUIT.

[BY A. P. NIGHT WIRE.]

NEW YORK, April 12.—Evaporated apples, quiet; prunes and raisins, firm; apricots and peaches, scarce and firm.

FINANCIAL.

OFFICE OF THE TIMES,
Los Angeles, April 13, 1917.

Bank clearings yesterday were $5,900,896.63, an increase of $1,750,658.81, compared with the corresponding day last year.

	1917.	1916.	1915.
Monday	$4,368,878.18	$3,324,266.36	$2,838,872.48
Tuesday	4,274,000.97	3,737,342.12	3,314,740.02
Wed'day	6,077,150.27	5,351,900.71	3,984,347.49
Thursday	5,900,896.63	4,215,857.32	3,182,729.47

Diminishing.

LIGHTER TRADING ON LOCAL EXCHANGE.

PRICES HAVE A TENDENCY TO SOFTEN.

Oil Issues Decline—Union and Associated Bring Lower Values. Boss Features Metals Group—A Poor Demand for Oatman. United Eastern Report.

Trading on the Los Angeles Stock Exchange yesterday fell off somewhat in volume, and prices had a tendency to soften. This was especially true in oil issues, and indicates a rather bearish feeling in that group on the part of professionals, the selling Thursday being mainly by that element. Union opened ⅛ weaker at 125.25, and closed at 124.50, while the rights were traded in at 24.50 on final transactions as compared to 26.00 on the previous day. Associated lost ¾ of a point, and predictions are general that the stock will continue to sink. Renewed interest in General Petroleum resulted in the sale of 125 shares in the afternoon at 79.50. Among the industrials Home Telephone common, Union Sugar and Los Angeles Investment were conspicuous, prices paid for the same being practically the same as on Wednesday.

Heavier trading in Boss featured the metal shares, and the quotation for the platinum stock reached 1.52 at one period in the proceedings. Reports from Goodsprings bear out the optimistic statements of the officers of the company, and when the new mill has been run for several months a better line can be secured on the possibilities of the stock as a dividend payer. Yellow Pine was unchanged at 1.50, and the call for the issue was rather quiet. Among the Oatmans there was little in the way of developments to encourage speculation, and Arizona Ray dropped to .02⅛.

The United Eastern Mining Company has given out final figures on its mill run for the month of March. During that period 6584 tons were milled, the value of the same being $156,962.60, and the value recovered was $150,657.40, representing a recovery of 96.15 per cent. It is reported from the camp that the overhead, mining and milling costs of the United Eastern do not exceed $6.00 per ton. The company is now regarded as one of the premier gold properties of the United States, and it is anticipated that it will be only a question of a few months more when substantial dividend disbursements will be commenced.

LOCAL CLOSING. STOCK QUOTATIONS.

[As posted at the Los Angeles Stock Exchange, I. W. Hellman Building.]

BANK LIST.

	Bid.	Asked.
Cal. Sav. & Com. Bank	$110.00	
Citizens' National Bank	280.00	
Commercial National	190.00	$200.00
Farmers' & Merchants' Nat.	300.00	320.00
First National	640.00	670.00
German-American Tr. & Sav.	365.00	
Hellman Com. Tr. & Sav.	185.00	
Home Sav. Bank of L. A.	140.00	145.00
Hibernian Sav. Bank	125.00	
Kaspare Cohn C. & S. Bank	122.50	140.00
Merchants' National	200.00	215.00
National Bank of Cal.		225.00
Security Tr. & Sav. Bank	377.00	
U. S. National Bank	155.00	

BOND LIST.
(With Accrued Interest.)

	Bid.	Asked.
American Petroleum Co.		
Associated Oil Co.	102⅝	
California Pacific Ry.		90
Corona Power & W. Co.	100½	
Cucamonga Water Co.	100½	
Edison Elec. Co., old issue	98	102
Home Telephone Co.	94⅝	95¾
Home Tel. Co. 1st Refg.	94	
Home Tel. & Tel. of S. D.	20	
L. A. Pac. 1st Con. Mtge.	96	
L. A. Pac. Ry. 1st Refg.		87½
L. A. Railway Co.	99¾	100⅛
L. A. R.R. Corp. 5s	95	
Mission Trans. & R. Co.	99⅝	100⅝
Mt. Lowe Railway	77	
Pac. Elec. Ry. Co.	89¾	90
Pac. Light & Power Co.	99¾	
Pac. L. & P. Gtd.	99¾	
Pasadena Home T. & T. Co.	90	95
Prod. Transportation Co.		100¼
S. Monica Bay H. T. Co.	35	55
Temescal Water Co.	100	
Traders' Oil Co.	96	
Union Oil Co.	95½	96¼
Union Transportation Co.		98½
U. S. L. D. T. & T. Co.		85
Visalia Water Co.	99¼	

INDUSTRIAL LIST.

	Bid.	Asked.
California Hospital		$ 70.00
Consolidated Realty Co.	$ 68.00	70.50
Emergency Hospital	33.00	
Home Telephone pfd.	85.00	85.50
Home Telephone com.	54.87½	54.75
L. A. Athletic Club	3.50	
L. A. Investment Co.	.65½	.66
Occidental Life Ins. Co.	125.00	
Pac. Mutual Life Ins. Co.	495.00	505.00
Prod. Transportation Co.	100.00	120.00
S. Diego Home T. & T. Co.	1.50	
S. Monica B. H. T. pfd.	8.00	12.00
So. Cal. Edison pfd.	105.00	
So. Cal. Edison com.	90.00	101.00
Sun Drug Co.		1.00
Title I. & Tr. Co.	155.00	
Union Sugar Co.	35.50	36.25
U. S. L. D. T. & T. Co. pfd.		50.00

MINING LIST.

Oatman District—	Bid.	Asked.
Adams Mining Co.	$ .04¼	$ .05
Arizona Tom Reed	.03	
Argo Mines	*5.00	.07
Big Jim Gold Mining Co.	.82	.84
Boundary Cone	.02½	.03⅝
Carter Gold	.02	.03
Cash Entry		.13
Esperanza		.05
Fessenden Gold		.05
Glit Edge	*2.50	*4.50
Gold Range	*4.00	
Gold Dust	.02	.04
Hi Henry	*1.00	*5.00
Iowa Gold	*5.00	
Ivanhoe Con. Mines Co.	.01½	
Jerome Oatman		.05
Lucky Boy	.05	.05½
Midway Mining Co.		.38
Nellie Mining	.15½	
Oatman Combination		.10
Oatman North Star	.06	.08
Oatman United	.02	.04
Pictured Rock		.05
San Francisco Gold	.01½	
Sun Dial Gold	*5.00	
Sunnyside Mining	.07½	.12
Tom Reed	1.91	
United Eastern	4.70	4.77½
United Northern	.04	.08
United Western	.02	
Other Districts—		
Arizona Ray Copper	.01½	.03
Boss Gold Mining	1.48	
California Hills	*7.00	
Consolidated Mines Co.	.01⅝	.02
Jerome Portland		.40
Oro Amigo		.15
Searchlight Parallel		*2.00
Yellow Pine	1.50	

*—Per 1000 shares.

OIL LIST.

	Bid.	Asked.
Amalgamated Oil	$ 49.50	$ 52.50
Associated Oil	60.50	66.87½
Brookshire Oil	.10	
Central		.00
Columbia	1.00	1.12
Continental Oil	.04½	
Enos Oil Co.	.05	.09
Fullerton Oil	1.50	3.20
General Petroleum com.	79.00	
Globe	.01⅝	.03
Jade Oil Co.	.05¾	.08
Mascot Oil Co.	1.20	1.40
Midway Northern	.09	.12½
Mt. Diablo O. M. & D. Co.	1.00	1.17
National Pacific Oil Co.	.02	.05
New Pennsyl. Pet. Co.	.18	
Olinda Land Co. (Oil)	.25	.30
Rice Ranch Oil Co.	1.85	
Traders' Oil Co.	85.00	
Union	124.25	124.50
United Petroleum	124.00	
United Oil Co.	.19	.20
West Coast Oil pfd.	65.00	100.00
Western Union	84.00	86.00
White Star Oil Co.	.04	

SALES.

Morning session: 2600 Arizona Ray Copper at .03; 100 Boss Gold Mining at 1.48; 550 do. at 1.50; 300 do. at 1.52; 500 do. at 1.51; 1000 Carter Gold at .02½; 20 Home Tel. com. at 54.62½; 500 Lucky Boy at .05; 265 L. A. Investment at .65; 50 Union at 125.25; 75 do. at 125.00; 500 United Oil at .19½; 2000 Oro Amigo at .13½; 1000 do. at .14; 1000 do. at .14½; 50 Union Sugar at 35.75; 10 do. at 36.00; 7-10 Union Oil Rights at 26.00; 10¼ do. at 25.50; 3-10 do. at 25.50; 142 22-100 do. at 25.00; 100 Yellow Pine at 1.50.

Informal: 500 Big Jim Gold Mining at .83; 1000 Gold Dust at .03⅛; 1000 Lucky Boy at .05½; 500 Tom Reed at 1.92.

Afternoon session: 3000 Adams Mining at .04; 1000 Arizona Ray Copper at .02½; 10 Associated Oil at 66.50; 500 Central at .50; 125 General Petroleum at 79.50; 20 Home Tel. com. at 54.62½; 1000 Lucky Boy at .05½; 1000 Nellie Mining at .15½; 10 Union Oil at 124.87½; 10 do. at 124.75; 30 do. at 124.50; 118 85-100 Union Oil Rights at 25.00; ½ do. at 25.25; 30 do. at 24.75; 18 do. at 24.50; 1000 United Western at .02⅛.

Informal: 2 Union Oil Rights at 25.00.

STOCKS AND BONDS IN SAN FRANCISCO.

[BY A. P. NIGHT WIRE.]

SAN FRANCISCO, April 12.—Following are today's quotations on the San Francisco Stock and Bond Exchange:

	Bid.	Asked.
U. S. Bonds—		
4s quarterly coupon (new)	109¾	109¾
State Bonds—		
San Francisco Sea Wall 4s		3.85
Highway 4s		3.75
San Francisco Harbor Imp. 4s		3.75
Municipal Bonds—		
San Francisco Municipal 3½s	4.35	
San Francisco Municipal 4½s		4.25
San Francisco Municipal 5s		4.10
Miscellaneous Bonds—		
Associated Oil Co. 5s	103¼	
Bay Counties Power Co. 5s	105⅝	
Cal. Central Gas & Electric 5s		103
Cal. Elec. Gen. Co. (ser. A) 5s	88	
Cal. G. & E. G. M. & C. T. 5s	101¾	103
Cal. Gas & Electric Unifying 5s	95⅝	96¼
Cal. Tel. & Light Co. 5s		99½
California Wine Association 5s		97½
Central Cal. Traction Co. 5s	85	
City Electric Co. 5s	98½	97
City Investment Co. 5s		96½
Coast Counties Light & Power 5s		96½
Edison Light & Power 6s	105½	
First Federal Trust Co. 5s	101	
General Petroleum 6s	100	
Great Western Power Co. 5s	93⅝	80
Home T. & T. of Spokane 5s	98	92
Honolulu R. T. & L. Co. 6s	100	102
Lake Tahoe Ry. & T. Co. 5s		88¼
Los Angeles Electric Co. 5s	100	
Los Angeles Gas & Elec. Co. 5s	100⅝	
Los Angeles Gas & Elec. Corp. 5s		99½
Los Angeles Railway 5s		99¾
Los Angeles Railway Corp. 5s		97
Los Angeles Lighting Gtd. 5s	100¾	
L. A.-Pac. R. R. 1st Con. Mtg. 5s		88
L. A.-Pacific R. R. of Cal. 6s		92
Market St. Ry. 1st Con. Mtg. 5s		93
Natomas Co. of California 6s		79
Northern Ry. Co. of California 5s		110
Northern California Railway 5s	104	
Northern California Power Co. 5s	98⅝	
Northern Cal. Power Co. Con. 5s	78⅝	79
Oakland Transit Co. 5s		81½
Oakland Transit Con. 5s		79
Oakland Traction Con. 5s		70
Oakland Traction Co. 5s	40	
Omnibus Cable Railway 6s	98	
Orpheum T. & R. Co. 6s	100	101½
Pacific Gas Imp. 4s	91¼	92
Pacific Gas & Electric Co. 5s	89⅝	90
Pacific Electric Railway Co. 5s		99¼
Pacific Light & Power Co. 5s		99½
Pacific Light & Power Gtd. 5s	99⅛	
Pacific Tel. & Tel. Co. 5s	99⅝	100
Sacramento Elec., Gas & Ry. 5s		100
San Joaquin Light & Power 6s		100⅛
S. J. L. & P. Cor. (Ser. A) 6s	100	
S. F., Oak. & S. J. 2nd Mtg. 5s		90¼
S. F., Oak. & S. J. Con. Ry. 5s	80	
S. J. & Santa Clara Co. Ry. 4½s		79
S. P. R. R. 1st C. Gtd. G. 5s	110	
S. P. Branch Ry. of California 6s	110⅛	
S. P. R. R. Co. 1st Refg. 4s	90	91⅛
S. V. Water Co. Gen. Mtg. 4s		90¼
Union Oil 5s		96½
United R. R. of S. F. 4s		38½
Valley Counties Power Co. 5s		103⅛
Water Stocks—		
Spring Valley Water Co.	56	60
Gas and Electric Stocks—		
Northern Cal. Power Co. com.	17⅝	18½
Northwestern Electric pfd.	85	89
Northwestern Electric com.		25
Oro Electric Corp. com.	62	
Pacific Gas & Electric 1st pfd.	91½	93
Pacific Gas & Electric com.	62¾	62½
Pacific Lighting Corp. pfd.		87
Pacific Lighting Corp. com.	120	
Insurance Stocks—		
Fireman's Fund	331¼	
Bank Stocks—		
American National Bank		185
Anglo-California Trust Co.		117½
Anglo & London-Paris Nat'l Bank	151½	
Bank of California, N. A.		197½
First National Bank of S. F.	240	250
Mercantile National Bank	225	
Savings Union Bank & Trust Co.		270
Union Trust Co.	2400	
Savings Banks—		
Humboldt Savings Bank	300	
Mutual Savings Bank	80	82½
Security Savings Bank	325	
Street Railroad Stocks—		
California		81
Powder Stocks—		
E. I. du P. de Nem. & Co. com.		302½
Sugar Stocks—		
Hawaiian Commercial & Sugar	48½	49½
Honokaa Sugar Co.	10	
Hutchinson Sugar Plantation	28¾	
Kilauea Sugar Plantation		20
Olaa Sugar Co.	12½	
Onomea Sugar Co.	54	56
Paauhau Sugar Plantation Co.	23	25
Union Sugar Co.	35¼	36
Oil Stocks—		
Amalgamated Oil Co.	60¾	
Associated Oil Co.	67	
General Petroleum com.	77¾	78⅝
Sterling Oil & Dev. Co.		165
West Coast Oil Co. pfd.		120
Miscellaneous Stocks—		
Alaska Packers' Association	170	
Cal. Wine Association pfd.	68	
Cal. Wine Association com.		22
Natomas Co. of California pfd.		25
Pacific Auxiliary Fire Alarm	500	
Pacific Tel. & Tel. pfd.		97¼
Pacific Tel. & Tel. com.	30	
Philippine Tel. & Tel. Corp.	20	21
Judson Manufacturing Co.		

SALES.

Morning session—15,000 Spring Valley Water 4s at 90; 2000 Pacific Gas & Electric 5s at 89¾; 2000 do. at 89; 2000 Southern Pacific Terminal 4s at 90; 10 Spring Valley Water at 56; 25 Amalgamated Oil at 50¾; 125 Associated Oil at 67; 50 do. at 66⅞; 10 Union Oil at 125¼; 25 Hawaiian Commercial & Sugar at 49; 100 General Petroleum common at 79¼; 25 do. at 79; 65 Pacific Gas & Electric common at 62½; 50 Hutchinson Sugar Plantation at 27⅛; 55 Union Sugar at 35½; 145 do. at 35¼.

Afternoon session—1000 Pacific Gas & Electric 5s at 90; 5000 do. at 89⅞; 4000 Cal. Gas & Electric Unifying 5s at 95½; 160 Associated Oil at 66½; 5 do. at 67; 30 do. at 67¼; 25 Amalgamated Oil at 50½; 10 Union Oil at 125⅛; 50 Spring Valley Water at 56¼; 110 Pacific Gas & Electric 1st pfd. at 94¾; 30 do. at 92; 50 General Petroleum common at 79; 25 do. at 78¼; 25 Honokaa Sugar at 10⅛; 10 Paauhau Sugar Plantation at 24½; 70 Union Sugar Co. at 35¾; 10 Anglo & London-Paris National Bank at 151⅛.

NEVADA MINE STOCKS; SAN FRANCISCO LIST.

[BY A. P. NIGHT WIRE.]

SAN FRANCISCO, April 12.—Following are sales and closing quotations:

Sales.		Bid.	Asked.
	Goldfield District—		
	Atlanta	.12	.12
	Blue Bull Ex.	.02	.05
	Booth Ex.	.09	.11
	C. O. D.	.03	.04
	Columbia Mt.	.02	.06
	Combination Fraction	.05	.06
	Crackerjack	.04	.05
	Diamondfield B. B. Ex.	.03	.05
	Diamondfield Daisy	.02	.04
	Florence	.32	.35
	G. C. Mines	.23	.24
	Goldfield Merger	.06	.07
	Grandma	.04	.05
	Great Bend B. I.	.00	.03
20,000	Great Bend Extension		.01
2,000	Jumbo Extension	.42	.43
5,000	Jumbo, Jr.	.11	.12
	Kewanas	.16	.17
	Kewanas Extension		.01
	N. G. Ex.	.03	.04
	Red Hills	.03	.04
	Sau Ken	.05	.06
	S. P. Con.	.12	.14
	Sp. Gold	.13	.14
	Yellow Tiger		.01
	Tonopah District—		
	Belmont	4.15	
3,000	C. E. Con.	.07	.09
	Gypsy Queen	.03	.04
	Great Western	.04	.05
	Halifax		.50
	Jim Butler	.69	.71
	McNamara	.06	.08
4,000	Mid. Con.	.16	.17
	Mizpah Extension	.12	.14
2,000	Montana Pittsburgh	.13	.14
	Montana		.22
	North Star	.12	.15
	Rescue Eula	.26	.27
	Tonopah Extension	3.15	
	Tonopah of Nevada		6.75
	Tonopah 76 Con.	.04	.06
	Umatilla	.01	.02
2,400	West End	.69	.70
	Oatman District—		
	Argo	.04	
	Big Jim	.82	.84
	Black Range		.10
	Gold Key		.10
	Gold Roads Bonanza	.07	.08
	Hi Henry		.01
	Lazy Boy		.09
	Nellie	.17	.18
	Oatman Combination		.10
	Oatman North Star		.07
	United Western	.02	.04
	Other Districts—		
	N. C. Point	.12	.13
	Nevada Hills	.22	.24
	Nevada Pack	.45	.50
	Rochester	.54	.56
	Rochester Mer.		.27
	Round Mountain	.43	.44

OATMAN STOCKS IN SAN FRANCISCO.

[BY DIRECT WIRE—EXCLUSIVE DISPATCH.]

SAN FRANCISCO BUREAU OF THE TIMES, April 12.—Oatman stocks, sales and range:

Sales.		Bid.	Ask.	High.	Low.
	Argo	.04			
300	Big Jim	.82	.84	.83	
	Blk. Range		.10		
	Gold Key		.10		
2,000	G. R. B.	.07	.08	.07	
	Hi Henry		.01		
	Lazy Boy		.08		
1,000	Nellie	.17	.18	.17	
	Oat. Com.		.10		
	Oat. N. S.		.07		
8,000	Utd. West.	.02	.04	.03	

Grain.

WHEAT AND CORN IN AMAZING LEAP.

MAY DELIVERIES SMASH ALL PREVIOUS RECORDS.

Bulls' Contention of World Scarcity of Breadstuffs Seems Recognized by Pit Interests, Which Leaves Market Nervous at New Top Figures.

[BY A. P. NIGHT WIRE.]

CHICAGO, April 12. — Amazing flights took place today in prices for wheat and corn. Demand for cash wheat was so urgent, especially from export and milling interests, that May delivery rose 11 cents above yesterday's finish, far surpassing all previous top records. The market closed excited at 5@9¼ net advance, with May at 2.17¼@2.18, and July at 2.19@2.19¼. Corn gained 6¼@7⅞; oats 2 to 2⅞@2⅞, and provisions 15 to 82 cents. Highest prices of the day in the wheat pit were reached in the last fifteen minutes. In the final transactions the market reacted a little, but nervousness was hardly any if at all abated. Bulls contended that this country had but scanty supplies, the movement of which was restricted by lack of cars, and that a scarcity of breadstuffs was now recognized by all. Persistent buying and a lack of offerings characterized the wheat market, except during a brief period at the outset, when rains in the Southwest temporarily eased new crop deliveries. Corn sympathized with wheat, but at first was the leader in the upward movement of prices. The independent advances of corn were based on reports that scores of distilleries would be exclusively used for the manufacture of denatured alcohol needed for military explosives. Oats derived firmness from other cereals. It was said feeding of oats as animal food was broadening out tremendously. Provisions swung upward, influenced chiefly by the rise in corn.

CLOSING FIGURES.

Wheat, May, 2.17¼; July, 1.89. Corn, May, 1.34¾; July, 1.32⅝. Oats, May, 65¼; July, 64¼. Pork, May, 37.50; July, 37.12. Lard, May, 21.10; July, 21.37. Ribs, 19.82; July, 20.07.

CASH GRAIN.

Corn, No. 2 yellow, 1.38@1.39½; No. 3 yellow, 1.36¾@1.40; No. 4 yellow, 1.35@1.37¼. Oats, No. 3 white, 67½@69; standard, 68@70. Rye, nominal. Barley, 1.15@1.40. Timothy, 4.75@5.50. Clover, 12.00@17.10.

RANGE OF PRICES.

	Open.	High.	Low.	Close— Bid.	Asked.
Wheat—					
May	2.11	2.19¼	2.10¼	2.18	
July	1.85¼	1.89⅝	1.79⅝	1.89¼	
Sept.	1.65	1.71	1.64⅝	1.70⅝	
Corn—					
May	1.27⅜	1.35	1.27	1.35	
July	1.25⅛	1.33	1.25⅜	1.33	
Sept.	1.23⅛	1.30¼	1.23⅜	1.30⅛	
Oats—					
May	.63	.65¼	.62⅞	.65¼	
July	.61¼	.64¼	.61	.64¼	
Sept.	.55⅛	.57⅞	.55	.57⅛	
Pork—					
July	36.70	37.30	36.70	37.12	
May	37.05	37.65	37.35	37.50	
Lard—					
July	21.12	21.37	21.12	21.37	
May	20.90	21.15	20.90	21.10	
Ribs—					
July	19.85	20.07	19.80	20.07	
May	19.65	19.85	19.60	19.82	

PORTLAND MARKET.

[BY A. P. DAY WIRE.]

PORTLAND (Or.) April 12.—Wheat steady; no trading; spot bids, 6@8 higher; bluestem, 1.90; fortyfold, 1.87; club, 1.86; Red Russian, 1.86.

SAN FRANCISCO MARKET.

[BY A. P. DAY WIRE.]

SAN FRANCISCO, April 12.—Barley, May, 2.57½ bid, 2.60 asked; December, 1.91 bid, 1.93¾ asked. Afternoon session: Barley, May, 2.58½ bid, 2.60 asked; December, 1.93¾; sales, 1100 tons December.

NEW YORK MARKET.

[BY A. P. DAY WIRE.]

NEW YORK, April 12.—Wheat, spot strong; corn, spot strong; oats, spot firmer.

PRICES ON LOCAL GRAIN EXCHANGE.

These prices are in car lots unless otherwise specified.

	Bid.	Asked.
Utah Turkey milling wheat	4.00	4.25
No. 1 Sonora milling wheat	$3.60	$3.65
Port standard oats	2.50	2.70
No. 1 bright feed barley	2.62½	2.67½
Local white bran	42.50	43.00
Local red bran	42.00	....
Northern shorts	40.00	....
Cocoanut meal	....	34.00
Cottonseed meal	....	42.00
Cottonseed cake	....	42.00

FUTURES.

Commodity, 100-ton lots—	Bid.	Asked.
Barley—		
Second half April	....	$2.70
First half May	2.50	....
Milo maize—		
April	3.00	3.40

CLOSING PRICES ON NEW YORK CURB.

[Furnished by Logan & Bryan, Members New York and Boston Stock Exchanges, Van Nuys Building, Los Angeles.]

NEW YORK, April 12.—Closing quotations:

	Bid.	Ask.		Bid.	Ask.
Alta	20	25	Nipissing	7⅝	8
Big Jim	1⅛	2	N. Star	12	18
B. C. & S.	9¼	9½	N. S. Ex.	...	...
Cottonwood	2	7	Ohio Cop.	1⅛	1 3-16
Can. Cop.	2 1-16	2⅛	P. G. Elec.	62	63
Con. Aris.	1⅝	1¾	Do. pfd.	91	92
C. C. Mines	4	4½	Un. Zinc	4¼	5
Can. Car.	25	35	P.-A. Oil	—	47
Cosden Oil	13	13¼	J. Victor	⅛	1½
Caledonia	63	65	Ray Her.	3¼	4
Davis Daly	4⅞	5¼	Sterling G.	...	...
Ely Con.	9	12	Stewart M.	...	5-16
El Paso	⅝	...	Scratch G.	50	55
Emma	1	1⅛	Sub. Boat	21⅞	22⅝
First Nat.	2	2½	Sapulpa	10⅛	10⅝
Fraction	2	3	Success	37	41
Florence	22	25	Ship	8	12
Tono. Mn.	6¼	6⅝	Tono. Ex.	3⅛	3¼
Wayland	4	4½	Triangle	1¼	1⅛
Gild. Con.	60	65	Torpedo B.	1⅝	2¼
G. Monster	1 5-16	1 7-16	U. S. Light	1⅝	1¾
Hollinger	5	6	Do. pfd.	3	4
Howe S.	6¼	6⅝	U. Eastern	4¼	4⅝
Iron Blos.	1	1½	U. V. Ex.	38	38½
Int. Pet.	14⅝	14¾	Utah Motors	36	37
Int. Motors	—	16	W. Pac. Sa.	87⅝	88¼
Do. pfd.	—	70	W. End	63	65
Jumbo Ex.	41	44	World F.	...	...
J. Verde	1⅛	1 9-16	Wasatch	50	60
Kewanas	17	21	Yukon	1⅛	1⅜
Kerr Lake	4¼	4½	Aetna	3⅛	3⅝
La Rose	⅜	⅝	Atlas	150	160
Magma	48⅞	49¼	Dupont	245	247
Federal	8	8⅝	Hercules	240	245
Mines A.	1⅛	2	Houston	21½	22¼
Marconi	2⅛	2⅝	Big Ledge	3	4
Mason Val.	5⅝	6	Sen. M.	12	13
McK. Dar.	36	50	Cher. M.	115	120
Mont. Ton.	20	25	United M.	35¼	35¾
Nix. Ex.	10	13	Grant M.	6	9
Man. Tran.	⅛	⅝	Cities Serv.	291	294
M. Lode	33	35	Do. pfd.	90	91
Midwest	77	79	Cal. Pack.	38¼	39½
Do. pfd.	100	102	Mid. Pet.	2	2⅛
Do. Ref.	133	135	Elk	10⅛	11
Nev. Hills	22	25	Magnate	75	77

NEW YORK OIL STOCK QUOTATIONS.

[Furnished by E. F. Hutton & Co., Members New York Stock Exchange, 118 West Fourth street, Los Angeles.]

NEW YORK, April 12.—Closing quotations:

	Bid.	Ask.		Bid.	Ask.
Anglo	14	15½	Prairie Oil	550	560
Atl. Ref.	950	970	Prairie P.	300	305
Borne S.	440	460	Solar Ref.	350	370
Buckeye	103	107	S. Pipe	200	205
C'brough	420	430	S. P. Oil	295	305
Colonial	50	70	S.W. P. P.	110	115
Continental	540	560	S. Oil Cal.	290	295
Crescent	39	41	S. Oil Ind.	800	810
Cum'land	165	180	S. Oil Kan.	515	525
Eureka	210	220	S. Oil Ky.	760	780
Galena	150	155	S. Oil Neb.	560	580
Do. pfd.	138	142	S. Oil N. J.	647	652
Ill. Pipe	225	228	S. Oil N. Y.	298	302
Ind. Pipe	100	104	S. Oil Ohio	480	490
Nat. Tran.	107	109	Swan & F.	100	110
N. Y. Tran.	200	210	Union T.	92	94
N. Pipe	100	104	Vacuum	427	429
Ohio Oil	337	342	Wash'ton	30	40
Pierce Oil	13	13½			

TURPENTINE AND ROSIN.

[BY A. P. NIGHT WIRE.]

SAVANNAH (Ga.) April 12.—Turpentine, nominal, 47½; sales, 98; receipts, 298; shipments, none; stocks, 9927. Rosin, firm; sales 175; receipts, 257; shipments, none; stocks, 95,918. Quotations: A, B, C, D, E, 5.55; F, G, H, I, 5.60; K, M, 5.65; N, 5.70; WG, 5.70; WW, 5.90.

Cotton.

MARKET STEADIED BY PEACE RUMORS.

UNSATISFACTORY WEATHER AND SPOT TONE FACTORS.

Opening is Irregular at Decline but Covering Soon Lifts Prices and Entire List Closes Up—Near-month Sellers are Buyers of Later Deliveries.

[BY DIRECT WIRE—EXCLUSIVE DISPATCH.]

NEW YORK BUREAU OF THE TIMES, April 12.—Persistent peace rumors and reports of a steadier tone in southern spot markets, coupled with rather unsatisfactory weather advices, were responsible today for a further advance in cotton prices. The opening of the market was irregular at a decline of 6 points to an advance of 3 points, and the market sold about 10 to 22 points net lower during the early trading. It was not long, however, before the market steadied on covering, with active months selling 43 to 48 points net higher late in the afternoon. July contracts, which had sold at 19.47 during the morning, jumped to 20.38 on the revival of general demand, and closed at 20.28, with the entire list closing steady at a net advance of 31 to 36 points. Some of the near-month sellers were buyers of later deliveries on the downward movement, and offerings during the morning tapered off on the decline of May contracts to 20.06, or about 117 points under the high level reached Monday. Washington dispatches brought an official denial of rumors that peace negotiations were under way between this country and Germany. Another report was that Bulgaria had made peace overtures to the Entente, and the hope that the war would soon be ended was undoubtedly stimulated by the optimistic utterances attributed to Premier Lloyd George.

RANGE OF PRICES.

Option—	Open.	High.	Low.	Close— Bid.	Asked.
January	18.79	19.09	18.64	19.01	19.11
May	20.25	20.72	20.06	20.64	20.65
July	19.85	20.38	19.74	20.28	20.29
October	18.64	19.10	18.55	19.00	19.01
December	18.78	19.15	18.62	19.05	19.07

Spots—20.85.

NEW ORLEANS MARKET.

[BY DIRECT WIRE—EXCLUSIVE DISPATCH.]

NEW ORLEANS, April 12. — The New Orleans spot cotton market today: Low ordinary, 17.18; ordinary, 17.93; good ordinary, 18.43; strict good ordinary, 18.93; low middling, 19.43; strict low middling, 19.63; middling, 19.81; strict middling, 20.00; good middling, 20.18; strict good middling, 20.36; middling fair, 20.73; middling fair to fair, 20.93; fair, 21.28. Sales, 441 bales, including 308 on hedge basis; to arrive, 400 bales. Tone of market, quiet.

OIL STOCK PRICES IN SAN FRANCISCO.

[BY A. P. NIGHT WIRE.]

SAN FRANCISCO, April 12.—Apollo, 5 bid; Brookshire, 10 bid, 23 asked; Claremont, 250 asked; Coalinga Central, 10 bid; Illinois Crude, 8 bid; Kern River, 200 bid; Maricopa 36, 120 bid, 150 asked; M. J. and M. and M. Cons., 30 asked; Palmer Union, 8 bid, 9 asked; Palmer Union pfd., 14 bid; Pinal Dome, 98 asked; S. F. and McKittrick, 1950 bid; Sauer Dough, 70 asked; Section 25, 1250 bid; Sovereign, 10 bid; S. W. and P., 14 bid; United Oil, 20 bid.

FLAXSEED MARKET IN THE NORTHWEST.

[BY DIRECT WIRE—EXCLUSIVE DISPATCH.]

MINNEAPOLIS, April 12.—Flaxseed of desirable quality was mostly taken on old contracts, and the poor spot offerings were in good demand. Prices were firm compared with the futures. No. 1 seed quoted at 2 over to 4 under Duluth May price on spot and to arrive. Receipts, 17 cars; last year, 16 cars; shipments, 2 cars; last year, 1 car; linseed oil shipments, 941,349 pounds; oilmeal and cake, 1,506,881 pounds.

At Duluth: Flaxseed, 3.11¼@3.13¼; to arrive, 3.11¼@3.13¼.

Notice!
BIG JIM
Stockholders
In order that distribution of United Eastern and Big Jim Consolidated stock may be made to present Big Jim stockholders immediately upon completion of legal formalities, we request that you have your certificates transferred to your own name promptly. No charge will be made for transferring certificates.
Big Jim Gold Mining Company,
591 I. W. Hellman Bldg., Los Angeles, Cal.

BIG JIM
Consolidated
United Eastern
Vital facts of interest to Big Jim and United Eastern stockholders and to the general investing public will be found in our Special Bulletin under date of April 14th.
Persons desiring this Bulletin should write, phone or call at our offices and reserve copies before the issue is exhausted.
H. E. TETER & CO.
Member L. A. Stock Exchange
587-91 I. W. Hellman Bldg.
60597. Broadway 107

WINDSOR SQUARE
Big discounts for a limited time bring it down to $65 front foot. Special inducements to agents.
R. A. ROWAN & CO.
300 Title Insurance Bldg.

SCIENTISTS DEPLORE PLATINUM SHORTAGE
An Associated Press dispatch from Kansas City, Mo., says that the American Chemical Society, at their annual convention being held there, adopted "resolutions" discouraging the use of platinum in jewelry manufacture, as the metal is needed greatly for scientific and industrial purposes.
Hard Platinum such as the Boss Platinum Plant produces, commands $110 an ounce at the smelters. The growing shortage is bound to result in higher prices. $200 an ounce is predicted by Christmas. This will mean doubling the profits of the stockholders of the Boss Mine. How few comprehend the latent earning power of this wonderful mine!
A circular on Platinum mailed you on request.
EDWIN KENNEDY,
604 Security Building.
Member Los Angeles Stock Exchange

N. Y. Curb Stocks
RECOGNIZED AS
Authoritative and Indispensable to Traders and Investors
GEORGE GRAHAM RICE'S
Daily Market Letter
Daily Quotation Sheet
(Combined $1 a month)
Industrial and Mining Age
Weekly $5 a year)
Sample copies sent free on request for purpose of introduction, if you write immediately.
George Graham Rice
27 William St. New York.

Capitalist Attention
We have a mining property surrounded by $20,000,000 in ore. We are on the same big vein and lie between ore shoots that have produced and still contain millions of dollars. Practically all our funds have been spent in buying the property and equipping it with the necessary machinery to thoroughly develop it. We have done all the hard work, braved all the hardships, invested our own capital and now write you to furnish money to pay the miners who are actually working to prove the rich ore chutes we believe our property contains. Your interest will be secured at the price fixed by the State Corporation Commissioners and every dollar will be spent in the ground. We can give the best of local and bank references and urge you to investigate fully at our expense before investing a dollar. This is an exceptionally good opportunity for someone with from $500 to $10,000 to make a fortune. Call Mr. Carter. Main 9341—60288. Zelda Apts., Fourth and Grand ave., for interview.

E. F. HUTTON & CO.
118 West Fourth Street
AND
Alexandria Hotel
MEMBERS
New York Stock Exchange
New York Cotton Exchange
Chicago Board of Trade
Private Wire
Coast to Coast

A Three-fold "Betterment"
Permanent improvements for the lands of rich agricultural communities, regularly organized into districts, result in enhanced land values, increased crop production and decreased operating expense for the landowner. Hence the willingness of the landowner to bond his land under the strict laws and penalties imposed by the State of California District Bonds. These bonds are tax-free, safe and of high yield.
Elliott & Horne Company
Mezzanine Floor
Citizens' National Bank Bldg.
Main 7255. Home 10306.
(4)

Big Jim
Consolidated
United Eastern
Vital facts of interest to Big Jim and United Eastern stockholders and to the general investing public will be found in our Special Bulletin under date of April 14th.
Persons desiring this Bulletin should write, phone or call at our offices and reserve copies before the issue is exhausted.
H. E. TETER & CO.
Member L. A. Stock Exchange.
587-91 I. W. Hellman Bldg.
60597. Broadway 107

Information free on Chloride mines and mining stocks.
H. M. PARSONS & CO.
Suite 334 I. W. Hellman Bldg. Phones: F1960; Main 5836.

BUY LOS ANGELES COUNTY ROAD BONDS—"TAX SECURED"
CONTRACTORS SECURITIES CO.
Chas. E. Walker, Pres., 505-6 Hibernian Bldg. A2333; Bdwy. ...

A. M. CLIFFORD & CO.
WE BUY AND SELL INVESTMENT BONDS.

N. Y. CURB STOCKS
HENRY C. DAVIS
310 Security Bldg., Los Angeles, Cal.
Phones: Main 7290, F7767.

UNION SUGAR
Yielding 16.8% on investment, discussed in our
Market Bulletin 53
Sent Free Upon Request.
Other attractive dividend-paying issues will be discussed in the same bulletin.
Prompt and Efficient Service
All securities, including those listed on the N. Y. Curb, bought, sold or quoted.
A. W. COOTE
Stock and Bond Broker
Member L. A. Stock Exchange
604 I. W. Hellman Building
Tel. 60131. Main 4117.
No Promotions

ACTIVE STOCKS BOUGHT AND SOLD
See Us First.
Correspondence Solicited.
Security Bond Company
530 TITLE INSURANCE BLDG., Los Angeles.

7% First Mortgages
We have on hand, and offer for sale, a number of small mortgages in improved properties, ranging in amounts from $1200 to $1500, bearing interest at 7% per annum. I have personally investigated all these properties and recommend the loans.
LAWRENCE B. BURCK,
5th Floor, 631 S. Spring St.
Home 10885 Main 5881

6½% First Mortgage Real Estate Bonds
We recommend to conservative investors First Mortgage 6½ per cent. Bonds, $100, $500 and $1000 denominations, secured by improved Los Angeles Property.
ROBERT MARSH & CO.,
10375. 200 Marsh-Strong Bldg. Main 5045.

Boston London New York Chicago
E. H. ROLLINS & SONS,
204 Security Building
INVESTMENT BONDS
Philadelphia San Francisco Denver St. Louis

WILSON, LACKEY & COMPANY
Members Los Angeles Stock Exchange
364 I. W. Hellman Bldg.—Phones: Main 2751, F2469
"Specialists in New York Curb Stocks"

LOGAN & BRYAN
BROKERS—STOCKS, BONDS, GRAIN, PROVISIONS, COTTON and COFFEE
Members All Leading Exchanges. LOS ANGELES OFFICE, 210 WEST SEVENTH ST.
Sunset Main 5410 L. N. STOTT, Manager Home 10661

JNO. O. KNIGHT & CO. BROKERS
Home 10254—Bdwy. 1971
430-34 H. W. Hellman Bldg.
Members Los Angeles Stock Exchange

J. J. Doran Company Stocks and Bonds
Citizens Nat'l Bank Bldg., Members L. A. Stock Exchange

Wm. R. Staats Co. DEALERS IN MUNICIPAL AND CORPORATION BONDS
ALSO EXECUTE COMMISSION ORDERS IN LISTED SECURITIES
LOS ANGELES PASADENA SAN FRANCISCO CHICAGO

TORRANCE, MARSHALL & COMPANY
Information Furnished — INVESTMENT BONDS — ORDERS EXECUTED
111 W. FOURTH ST. LOS ANGELES

Business Page: Citrus Fruits, Butterand Eggs—Current Trade— Local Produce Markets.

COMMERCIAL.

LOCAL PRODUCE MARKET.

Apple prices are showing a stronger tendency, and Spitzenbergs were raised to $2.10 and $2.50 a packed box yesterday. Jonathans are so scarce that they can be regarded as practically off the market. Loquats are now coming into the city in large enough quantities to make an impression on the fruit market. The better grades are selling for 12 cents a pound. Bananas are still high, dealers asking from 5¼ to 5½ cents a pound. Strawberries are bringing easier quotations, ruling prices for the best grade of shipping stock being 8 to 10 cents a basket.

In the fresh vegetable list there is a steady downward course of prices. Celery has been lowered to $6.00 a crate, and asparagus can be purchased for 9 to 10 cents a pound. Artichokes were quoted yesterday at 75 to 85 cents a dozen, and peas can be had for 5 to 5½ cents a pound. There are a few lugs of dried brown onions on hand that can be secured for 12 cents a pound, but wholesalers report a very poor demand for this commodity. New crop onions, consisting of a shipment of Bermudas from Texas, are not making much of an impression here, inasmuch as the specimens that have so far arrived are of poor quality. In another two weeks the Bermuda crop should be moving freely, and prices by the first of June for all kinds of onions ought to assume a fairly reasonable basis.

Potatoes are very firm, although no further advances are anticipated. The recent advance has been attributed to the fact that a great many consumers, scared by the headlines in the newspapers, have loaded up on potatoes, which in turn exhausted retailers' supplies and caused heavy buying from the jobbers. New potatoes are more plentiful at 7 to 8 cents a pound, although it will be fully two weeks before arrivals of the 1917 spuds will be large enough to affect old crop prices.

Eggs remained firm at yesterday morning's session of the Produce Exchange, and there was but a limited amount of trading recorded in that commodity. Cheese offerings were neglected. According to Secretary Hudson, the receipts consisted of 896 cases of eggs, 38,270 pounds of butter, 15,520 pounds of cheese, 64 sacks of potatoes, 744 sacks of beans, 630 sacks of sweet potatoes, and 632 boxes of apples.

HOME BUTTER AND EGG QUOTATIONS.

BUTTER—Creamery extras, 37 per pound; firsts, 35. The selling price to the trade is 4 cents higher than above quotations.

EGGS—Fresh extras, 32; case count, 31; pullets, 29. All eggs sold include cases and fillers, valued at 35 cents.

PRICES CURRENT.

CHEESE—California fresh, 24; eastern daisies, 27; twins, 26; Oregon longhorns, 29; Tillamook triplets, 26; Oregon triplets, 25; domestic Swiss block, 32; wheel, 35@43; Edelweiss limburger, 30@31; Canada cream, 95; German breakfast, 1.00; cream brick, 27; Martin twins, 26; Martin daisies, 27.

CITRUS FRUIT—Oranges, navels, 2.50@3.00; tangerines, 1.50 lug; lemons, 1.75; packed, 2.90; juice, 1.25; grapefruit, extra fancy, 3.00@3.50; limes, 85 basket.

FRESH FRUITS—Apples: Spitzenbergs, 2.10@2.50; White Winter Pearmains, 2.10@2.25; Yellow Newtown Pippins, 1.85@2.25; Roman Beauties, 2.25@2.65; Winesaps, 2.85@2.65; bananas, 5¼@5½ lb.; loquats, 12 lb.

BERRIES — Cranberries, Late Howes, 9.00@10.00; strawberries, 8@10 basket.

GREEN VEGETABLES — These quotations are for first-class shipping stock: Alligator pears, 8.00@12.00 doz.; artichokes, 75@85 doz.; asparagus, 9@10 lb.; beets, 45 doz.; cabbage, 6 per lb.; red cabbage, 6 per lb.; carrots, 40 doz.; cauliflower, 1.25 doz., 2.50 crate; celery, 6.00 crate, 1.00@1.25 doz.; chile, 15; hothouse cucumbers, 1.25@2.25 doz.; horseradish root, 15 lb.; onions, 25 doz.; oyster plant, plant, 45 doz.; leeks, 30 doz.; lettuce, 35 doz., 1.50 crate; chicory, 40@50 doz.; parsnips, 50 doz.; peas, 5@5½ lb.; bell peppers, 55; spinach, 25 doz.; mint, 40 doz.; radishes, 25; rhubarb, Crimson Winter, 90@1.10; strawberry, 1.40@2.00; romaine, 45 doz.; turnips, 45 doz.; tomatoes, 2.25 crate, 2.00@2.50 lug.

POTATOES—Northern, 4.85@5.00; local, 4.75; Idaho Russets, 5.00; new, 7¼@8 lb.; sweet potatoes, 7½ lb.

BEANS—(Per 100 lbs.) Pink, No. 1, 11.50; Lady Washington, 15.00; small white, 15.00; limas, No. 1, 15.00; Manchurian reds, 9.00; Baby Mexicans, 8.00; tepary, 9.00; black eyes, 8.00; lentils, 18.00.

ONIONS AND CHILE—Strings, 21; Jap chile, 20; onion sets, brown, 22; loose, 20; chile telpin, 60 lb.; onion sets, brown, 22; garlic, 8; brown onions, 12 lb.

HONEY—Comb white, 12½; water white, 14½; light amber, 12½@14; extracted, amber, 8½@9; white, 8½@9½; water white, 10@11; beeswax, 30 lb.

DRIED FRUIT — (25-lb boxes, faced, 50s, ½c less.) Apples, evaporated, 50s, choice, 9; extra choice, 10½; extra choice, 25s, 11; apricots, choice, 17; extra choice, 17½; fancy, 18; peaches, choice, 9; extra choice, 9½; fancy, 10; prunes, 20-30s, 16; 30-40s, 11½; 40-50s, 11; 50-60s, 10¾; 60-70s, 10½; 70-80s, 10; 80-90s, 9½; 90-100s, 9; citron, 20 lb.; lemon peel, 20; orange peel, 20; evaporated pears, 12½.

RAISINS, FIGS AND DATES—Raisins, seeded, 88 16-oz., fancy, 10; fancy 12-oz., 8½; Not-a-Seed, 48 12-oz., 9; L.L., 3-crown, 1.85; 4-crown, 2.15; 25-lb., extra choice, seeded, 2.25; 48 1-lb. Sun Maid, 4.75 case; seedless Sultanas, 10; Thompson bleached, 50s, 13½; loose muscatel, 50s, 2-crown, 4.00; 3-crown, 4.25; 4-crown, 4.50; vineyard run, 50-lb. boxes, 4.00. Figs, 6-oz. pkgs., 2.75; 5-layer, 1.75 box; bulk figs, 25-lb boxes, black, 2.00; white, 2.75. Dates, Golden, 60s, 18; Fard, 60s, 17; 12s, 20; Dromedary, 36s, 4.25.

NUTS—New almonds, fancy, IXL, 19@20; Ne Plus Ultra, 18¼@19; pecans, large, 19; cocoanuts, per doz., 1.15@1.25; filberts, 19@20; Brazils, 22; walnuts, Asso. No. 1, 19@19½; Jumbo, 19½@20; budded, 23; orchard run, 15; Manchurian walnuts, 15 lb.; pine, 30 lb.; hickory, 8 lb.; eastern popcorn, 6@6½; yellow popcorn, 7; peanuts, raw, 10; parched, 11.

RICE—(Per 100 lbs.) Extra fancy head, Carolina, 7.00@7.25; Patna, 7.00@7.50; fancy head, 7.25; Blue Rose, 5.00@5.50; Red Rose, 5.00@5.50; Japanese, 6.00@6.50; California, 6.00@6.50; Siam, 6.00; China, No. 1, 6.75@7.50; brewers', 3.50@4.00; broken, 4.00@4.50; rice bran, 35.00 ton; rice middlings, 40.00 ton; rice polish, 42.00 ton.

Provision List.

LIVE STOCK—Following are prices f.o.b. shipping point: No. 1 fed steers, 900 to 1200 lbs., 10; seconds, 9½; No. 1 fed cows and heifers, 8; seconds, 7@7½; good bulls and stags, 6@6½; common bulls, 6@6½; calves, 9@9½; light calves, 10½; sheep, ewes, 9.50; suckling lambs, 13.00. Following quotations are based on delivered prices weighed off cars f.o.b. Los Angeles: Hogs, choice grain fed, 100 to 150 lbs., 12@12¼; 150 to 175 lbs., 12¼@12¾; 175 to 225 lbs., 12¾@13.

POULTRY—Prices to producers: Broilers, 34; fryers, 34; roasters, 25; old cocks, 15; hens, 21@22; turkeys, hens, 24@25; toms, 30; ducklings, 22; young geese, 22. Selling price to trade is 3 cents higher than above quotations.

MUTTON—Wethers, 55 lbs. and under, 17½; No. 2, 16½; ewes, 55 lbs. and under, 15½; No. 2, 14½.

LAMBS—Plain milk, 40 lbs. and under, 21½; No. 2, 20½; yearlings, 44 lbs., 19½; No. 2, 18½.

BEEF—No. 1 steers, 14; medium steers, 13; No. 1 cows, 13¼; No. 2 cows, 13; steer hindquarters, No. 1, 15½; cows, 14½; forequarters, 12½; good bulls, 11; short loins, 19¼@20½; loins, No. 1, 18½; medium loins, 17½; No. 1 8-rib cut, 16½; No. 2 8-rib cut, 14½; loin butts, 16½; short chux, 12¾; full chux, 12¾; triangles, 12½; plates, 10; cow rounds and rumps, 13½; steer rounds and rumps, 14.

VEAL—Heavy, 18½; light, 20½.

PORK—Dressed hogs, heads on, 15½; heads off, 16½; trimmed hogs, 19; loins, fresh, 19½; legs, fresh, 19½; picnics, fresh, 14; bellies, 19½; leaf lard, 16½.

HAMS—(Following quotations are based on grades furnished by leading packers:) Extra fancy, 25½; fancy, 24½; medium, 22@23; skinned, extra fancy, 27; boiled, fancy, 34½; medium, boiled, 32½.

BACON—(Following quotations are based on grades furnished by leading packers:) Extra fancy, 30@31; fancy, 26@26½; narrow, 24; bacon backs, 21; boneless butts, 21; picnics, 16; boned picnics, 19.

SALT AND SMOKED MEATS—D.S. bellies, 18½; D.S. clear backs, 21; D.S. fat backs, 17½; beef tongues, 22; do., boiled, 34; insides, 30; dried beef knuckles, 17½.

FRESH FISH — Wholesale price per pound: Barracuda, 10; halibut, 9; rock cod, 7; sand dabs, 9; salmon, 20; mackerel, 9; smelt, 8@10; tuna, 6; carp, 6; cockles, 7; bonita, 6; blue perch, 7; sole, 8; mussels, 5; smoked albacore, 12½; striped bass, 20; clams, 7; bulk oysters, 1.60 a hundred; quart oysters, 6.50 doz.; California oysters, 60 a hundred; lobsters, 26@28; scallops, 5.50 a gallon; crabs, 3.50@4.00 doz.; salmon trout, 25@27; yellowtail, 10; picked shrimps, 50; catfish, 18.

SUGAR—(Per 100 pounds.) Prices quoted below are for the city of Los Angeles, and are based on sacks; barrels, add 10 cents; ½ barrels, 25 cents; boxes, 50 cents; bales, 25s, 10 cents, 10s, 15 cents; 5s, 20 cents; 2s, 30 cents. All prices are net cash, less 15 cents a hundredweight if invoices dated from the first to the fifteenth of the month, inclusive, are paid not later than the twenty-fifth of the same month, or if dated from the sixteenth to the last day of the month are paid not later than the tenth of the following month: Beet, granulated, 8.35; standard cane, 8.55; standard berry, 8.55.

WHEAT FLOUR—Quoted by bbls. Capitol Milling Co.: Capitol, 10.80; Aurora, 10.20; Trophy, 9.60; No. 1 hard bakers', 11.80; bakers' extra blend and California wheat blend, 10.60; Our Giant, 10.50; Eclipse, 9.80. Los Angeles Milling Co.: Forex, 10.80; Purity, 10.20; Morning Glory, 9.60; Forex bakers' extra, 10.60; bakers' pastry, 9.80.

GRAIN AND FEED—Per 100 lbs.: Alfalfa meal, 1.60; alfalfa molasses, 1.65; barley, rolled, 2.90; ground barley meal, 3.20; recleaned barley, 2.95; corn, whole yellow, 3.40; whole white corn, 3.50; corn, cracked, 3.45; Egyptian corn, 3.25; white feed oats, 2.75; bran, 2.80; shorts, 2.90; No. 1 wheat, 100-lb. sacks, 3.85; cracked wheat, 4.20; Milo maize, 3.40; oilcake meal, 3.00; rye seed, 3.55; rolled oats, 2.90; buckwheat, 4.25; molasses beet pulp, 1.70; steam-dried beet pulp, 1.70; feed meal, 3.50.

HAY—Alfalfa, 18.00@20.00 ton; barley hay, 18.00@21.00; tame oat hay, 19.00@24.00; stock hay, 15.00. The above quotations are furnished by the Newmark Grain Company and are prices f.o.b. Los Angeles, paid to producers for ordinary stock. Fancy grades bring 2.00 to 5.00 per ton more.

Oil List.

Pearl oil, Ventura or Union water white, iron bbls. and wagons	$ .09
Pearl oil, in cases	.17
Union gas machine gasoline, drums	.47
Union gas machine gasoline, cases, 2 5s	.55
Eocene oil, in cases, 2 5s	.19
Headlight, in cases, 2 5s	.18
Union headlight, in cases, 2 5s	.20
V. M. & P. naphtha, drums	.19
V. M. & P. naphtha, cases, 2 5s	.27
Union benzine, bulk	.19
Union benzine, in cases	.27
Red Crown, Puente, Union and Ventura gasoline, iron bbls. and tank wagons	.20
Red Crown, Puente, Union and Ventura gasoline, cases, 2 5s	.28
Distillate, iron bbls. and tank wagons	.10
Distillate, cases, 2 5s	.18
Linseed oil, raw, in bbls	1.21
Linseed oil, raw, in cases	1.28
Linseed oil, boiled, in bbls	1.23
Linseed oil, boiled, in cases	1.30
Turpentine, iron bbls	.65
Turpentine, in cases, 2 5s	.72

BUTTER AND EGGS; LATEST QUOTATIONS.

[BY A. P. DAY WIRE.]

NEW YORK, April 12. — Butter, firm; receipts 4167; creamery, higher than extras, 46½@47½; creamery extras (92 score,) 46@46¼; firsts, 44½@45½; seconds, 43@44. Eggs, firm, receipts 25,292; fresh gathered extras, 35½; fresh gathered storage packed firsts, 34½@35; fresh gathered firsts, 33@34. Cheese steady; receipts 3033; State fresh specials, 25@25½; average fancy, 24½@25.

CHICAGO MARKET.

[BY A. P. DAY WIRE.]

CHICAGO, April 12.—Butter, higher; creamery, 40@45. Eggs, higher, receipts 24,481 cases; firsts, 31¼@32½; ordinary firsts, 30½@31½; at mark, cases included, 29@32.

SAN FRANCISCO MARKET.

[BY A. P. DAY WIRE.]

SAN FRANCISCO, April 12.—Eggs, fresh extras, 32; extra firsts, 30; fresh extra pullets, 28. Cheese, Young Americas, 24.

PRODUCE MARKET IN SAN FRANCISCO.

[BY A. P. NIGHT WIRE.]

SAN FRANCISCO, April 12.—Receipts: Flour, 1370 quarters; barley, 1800 centals; beans, 60 sacks; potatoes, 1700 sacks; hay, 330 tons; hides, 660 in number; wine, 10,000 gallons.

Fruit — Strawberries, 1.50@2.00; Newtown Pippins, 1.50@1.75.

Vegetables—Summer squash, 2.00@2.50; eggplant, 15@17½; river potatoes, 4.00@4.25; bay rhubarb, 65; cucumbers, 2.00@2.50.

SHIPPING.

HARBOR OF LOS ANGELES.

[In conformity with the desires of the Department of State, as expressed in its communication to the newspapers of the country, The Times withholds data regarding the arrival and departure of merchant vessels.]

LOCAL CARRIERS.

Steamer for Catalina Island leaves San Pedro at 10 a.m. Returning leaves Avalon at 3:15 p.m., arriving at San Pedro at 5:45 p.m.

Launches for Long Beach leave foot of Fifth street, San Pedro, hourly from 10 a.m. to 6 p.m. daily, and until 7 p.m. Sundays. East San Pedro ferry every ten minutes from foot of Fifth street, San Pedro. Terminal Island ferry from foot of Fifth street, San Pedro, every half hour.

TIDE TABLE.

Friday,	April 13	12:13	8:24	3:23	6:50
		5.8	0.4	3.2	3.0
Saturday,	" 14	1:36	9:44	4:41	9:21
		5.0	0.3	3.9	2.9
Sunday,	" 15	3:08	10:46	5:27	10:55
		4.7	0.1	....	2.1
Monday,	" 16	4:26	11:38	6:04	....
		4.7	0.2	4.5	....
Tuesday,	" 17	5:43	12:02	6:40	12:22
		4.8	1.4	5.1	0.2
Wednesday,	" 18	6:45	12:55	7:16	1:01
		4.9	0.6	5.6	0.1

NOTE—In the above tabulation of tides the daily tides are given in the order of their occurrence, commencing with the early morning tide in the left-hand tide column, and the succeeding tides as they occur. On some days but three tides occur, the fourth tide occurring on the following morning. Comparison will show the high and low.

DAILY EASTERN CITRUS MARKET QUOTATIONS.

[BY DIRECT WIRE—EXCLUSIVE DISPATCH.]

NEW YORK BUREAU OF THE TIMES, April 12.—Twenty-four cars navels, five mixed cars and two cars lemons sold. Market firm on oranges and lemons. Partly cloudy.

NAVELS.

	Avge.
Regal, Growers Ft. Co.	$2.05
Regent, Growers Ft. Co.	2.30
*Orchard, imp., Nat. O. Co.	2.85
*Standard, imp., Nat. O. Co.	2.30
*Orchard, imp., Nat. O. Co.	2.65
*Standard, imp., Nat. O. Co.	2.05
Gypsy Queen, Speich & Co.	2.40
Mtn. Lion, Speich & Co.	2.10
Golden Cross, O.K. Ex.	3.25
Red X, O.K. Ex.	2.75
Gold Buckle, R.H. Ex.	3.40
Blue Globe, Riv. Ex.	2.60
Paul Neyron, imp., S.A. Ex.	2.95
Paul Neyron, S.A. Ex.	3.00
Pinnacle, imp., O.K. Ex.	3.35
Majesty, imp., O.K. Ex.	2.60
Apex, O.K. Ex.	2.85
Kenilworth, imp., A.H. Ex.	2.90
Peasant, imp., A.H. Ex.	2.50
Lotus, imp., O.K. Ex.	2.75
Monogram, imp., O.K. Ex.	2.50
Lotus, O.K. Ex.	2.55
Monogram, O.K. Ex.	2.45
Jameson, O.C. Ex.	2.50
Justrite, O.C. Ex.	2.20
Alhambra, S.T. Ex.	2.55
Moose, O.K. Ex.	2.70
Pronghorn, O.K. Ex.	2.45
Tiger, S.B. Ex.	2.55
Floral, S.B. Ex.	2.80
Rancho, S.B. Ex.	2.10
Carmencita, S.T. Ex.	2.60
Colombo, S.T. Ex.	2.35
Quail, O.K. Ex.	2.35
Coyote, O.K. Ex.	2.25
Owl, O.K. Ex.	2.15
Pet, imp., S.D. Ex.	2.85
Parrot, S.A. Ex.	2.70
Airship, F.C. Ex.	2.85
Paul Neyron, S.A. Ex.	3.00
Lotus, imp., O.K. Ex.	2.65
Monogram, imp., O.K. Ex.	2.40
Diamond S, imp., O.K. Ex.	2.00
Monogram, O.K. Ex.	2.85
Square, Riv. Ex.	2.65
Golden, Riv. Ex.	2.10
Crystal, Riv. Ex.	2.05
Salina	2.30
Vesuvio	2.65
Bluegrass Belle	2.55
Highgrove Maid	2.35
Native Son, imp., King Ft. Co.	2.15
Salt Lake, imp., King Ft. Co.	2.50
San Antonio Blue, S.A. Grove	2.65
San Antonio Red, S.A. Grove	2.45
Diamond D	2.35
Squared	2.20
Chinese, fcy., Interstate Ft. Dis.	2.30
Chinese, ch., Interstate Ft. Dis.	2.05

BLOODS.

Tiger, S.B. Ex.	$2.55
Floral, S.B. Ex.	2.45
Whittier, S.T. Ex.	2.35

SEEDLINGS.

Whittier, S.T. Ex.	$2.25
Pico, S.T. Ex.	2.10

TANGERINES.

Majesty	$2.55
Pronghorn	2.10
Lotus	2.70
Monogram	2.45

BLOODS—HALVES.

Blue Globe	$1.50
Pinnacle	1.45
Kenilworth	1.50
Alhambra	1.25
Tiger	1.30
Floral	1.20
La Mesa	1.70
Golden	1.20

ST. MICHAELS—HALVES.

Alhambra	$1.05

TANGERINES—HALVES.

Orchard	$2.25
Pinnacle	1.60
Majesty	1.15
St. Beauties	1.25
Moose	1.75
Tiger	1.30
Floral	1.00
Lotus	1.40
Monogram	1.10
Salt Lake	1.10
Plain Buds	1.00

LEMONS.

Cluster (vent.)	$3.35
Lake (vent.)	2.70
State Seal, fcy. (vent.)	3.15
State Seal, ch. (vent.)	2.85
Tiger	2.95
Floral	2.55

*Ventilated.

Philadelphia Market.

[BY DIRECT WIRE—EXCLUSIVE DISPATCH.]

PHILADELPHIA, April 12.—Ten cars sold. Market steady on oranges, easier on lemons.

NAVELS.

	Avge.
Colony Blue, Cucamonga O.G.A.	$2.30
Colony Red, Cucamonga O.G.A.	2.05
Fiesta, Riv. Ex.	2.05
Lily (Pond,) Riv. Ex.	1.40
Gavilan, Riv. Ex.	2.30
Braeside, Riv. Ex.	2.05
Golden Orange, A.H. Ex.	2.10
Prairie Chicken, A.H. Ex.	2.05
Golden Orange, imp., A.H. Ex.	2.20
Prairie Chicken, A.H. Ex.	2.05
Redlands Best, R.H. Ex.	2.00
Mercury, R.H. Ex.	2.40
La Paloma, Riv. Ex.	2.15
Braeside, Riv. Ex.	1.90
La Paloma, imp., Riv. Ex.	1.85
Gavilan, imp., Riv. Ex.	2.05
Braeside, imp., Riv. Ex.	1.85
Stork, S.A. Ex.	2.20
Parrot, imp., S.A. Ex.	2.05
Parrot, S.A. Ex.	2.25

LEMONS.

Linnet, O.K. Ex.	$2.30
Swallow	2.85
Whittier Special, Tree Ripe, S.T. Ex.	2.25
Universal, Tree Ripe	2.05

Boston Market.

[BY DIRECT WIRE—EXCLUSIVE DISPATCH.]

BOSTON, April 12.—Twenty-four cars sold. Market steady on oranges, easier on lemons.

NAVELS.

	Avge.
Mutual, Red, M.O. Co.	$2.35
Mars, Amer. Ft. Dis.	2.40
Ideal, High Prot., F.A.	2.15
Regal, Growers Ft. Co.	2.05
Saturn, Amer. Ft. Dis.	2.00
Delicious, High Prot., F.A.	1.95
Delicious, High Prot., F.A.	1.85
Regent, Growers Ft. Co.	1.75
Red C, Covina Ex.	1.95
Whittier, S.T. Ex.	1.90
Pico, S.T. Ex.	1.80
Glendora Home, A.C.G. Ex.	2.75
Carmencita, S.T. Ex.	2.45
Colombo, S.T. Ex.	1.90
Apex, O.K. Ex.	2.25
Parrot, S.A. Ex.	2.05
Paul Neyron, S.A. Ex.	3.00
Whittier, S.T. Ex.	2.30
El Verano, A.C.G. Ex.	2.55
Siesta, A.C.G. Ex.	2.10
Our Brand, R.H. Ex.	2.75
Quail, O.K. Ex.	2.65
Airship, F.C. Ex.	2.80
Bey, S.T. Ex.	2.05
Tunnel, S.T. Ex.	1.90
Laurel, Q.C. Ex.	2.10
Princess, Q.C. Ex.	2.60
Lily, Q.C. Ex.	2.15
Corona Crown, Q.C. Ex.	2.75
Camel, Q.C. Ex.	2.00
Family, Q.C. Ex.	1.55
Golden Cross, O.K. Ex.	3.10
Red X, O.K. Ex.	2.50
Gold Buckle, R.H. Ex.	3.20

LEMONS.

Linda Vista	$2.65
Vista Del Mar	2.60
Canna, R.H. Ex.	2.70
Cosmos	2.45

BLOODS—HALVES.

Quail	$1.05
Laurel	1.25
Princess	1.05
Lily	.95
Homer	1.25
Camel	1.05
Family	1.55
Golden Cross	1.35
Red X	1.15

Pittsburgh Market.

[BY DIRECT WIRE—EXCLUSIVE DISPATCH.]

PITTSBURGH, April 12.—One car sold. Market steady.

NAVELS.

	Avge.
Violet, D.M. Ex.	$2.40
Jasmine, D.M. Ex.	2.10

Citrus Fruit Shipments.

SOUTHERN CALIFORNIA.

	Oranges.	Lemons.
April 11	188	51

CENTRAL CALIFORNIA.

	Oranges.	Lemons.
April 10	1	0

LISTED NEW YORK BOND QUOTATIONS.

[Furnished by E. F. Hutton & Co., Members New York Stock Exchange, 118 West Fourth street, Los Angeles.]

NEW YORK, April 12.—Following are closing quotations on active bonds today:

	Close.
Adams Express C. T. 4s, 1948	70
Alaska Conv. Deb. 6s A, 1925	70
American Agr. Chemical Deb. 5s, 1924	102
American Foreign Securities 5s, 1919	97
American Tel. Col. 4s, 1929	90½
American Tel. Col. 5s, W. I., 1946	99½
American W. Paper 5s, 1919	94½
Anglo-French 5s, 1920	94
Armour 4½s, 1939	92½
Atchison General 4s, 1995	94½
Atchison Adj. 4s, stamped, 1995	84½
Atlantic Coast Line 4s, 1952	89½
Baltimore & Ohio Prior Lien 3½s, 1925	91½
Baltimore & Ohio Ref. 5s, 1995	99½
Baltimore & Ohio Conv. 4½s, 1933	92½
Baltimore & Ohio S. W. 3½s, 1925	88½
Bethlehem Steel Ref. 5s, 1942	100
Braden 6s, 1931	95½
Brooklyn Rapid Transit 5s, 1945	100
California Gas Unifying 5s, 1937	99½
Canada Southern 5s, 1962	101
Canadian 5s, 1921	99
Canadian 5s, 1926	98
Canadian 5s, 1931	98¼
Central of Georgia Conv. 5s, 1945	99
Central Leather General 5s, 1925	101
Central Pacific Gtd. 4s, 1949	85½
Chesapeake & Ohio Conv. 5s, 1946	90¾
Chesapeake & Ohio Conv. 5s, 1939	105
C. B. & Q. 4s, Ill. Div., 1949	93
C. B. & Q. Joint 4s, 1921	97¼
C. G. W. 4s, 1959	65
C. M. & St. Paul Conv. 5s B, 2014	102
C. M. & St. Paul Conv. 4½s, 2014	86
C. M. & St. Paul 4s, 1925	94½
C. M. & St. Paul Deb. 4s, 1934	86½
C. & N. W. General 4s, 1987	94½
Chicago Railway 5s, 1927	94
C. R. I. & P. Ref. 4s, 1934	72
C. R. I. & P. Deb. 5s, 1932	71½
C. St. P., M. & O. Deb. 5s, 1930	[illegible]
Chile Conv. 7s, 1923	125
Chinese Railway 5s, 1951	71½
City of Paris 6s, 1921	94½
City of Tokio 5s of 1912	75½
Colorado Fuel & Iron General 5s, 1943	98½
Colorado Industrial 5s, 1934	79
Colorado Southern Ref. Ex. 4½s, 1935	90
Colorado Southern 4s, 1929	89½
Consolidated Gas Conv. 6s, 1920	118½
Corn Products 5s, 1931	99
Cuba-American Sugar 6s, 1918	101
Cumberland Tel. 5s, 1937	99½
Delaware & Hudson Conv. 5s, 1935	101
Denver & Rio Grande Ref. 5s, 1955	65
Denver & Rio Grande Conv. 4s, 1936	76
Detroit Gas 5s, 1923	100½
Distillers' Securities 5s, 1927	81½
Erie Prior Lien 4s, 1996	82½
Erie General Lien 4s, 1996	66
Erie Conv. 4s A, 1953	69½
Erie Conv. 4s B, 1953	69
Erie Conv. 4s D, 1953	73
Erie-Pennsylvania C. T. 4s, 1951	89½
General Electric Deb. 5s, 1952	105
Great Northern 4½s, 1961	99½
Granby 6s, 1928	104
Illinois Central Joint 4s, 1963	89½
Illinois Central Ref. 4s, 1955	86½
Illinois Steel Deb. 4½s, 1940	91½
Indiana Steel 5s, 1952	102
Inter-Metropolitan 4½s, 1956	68¼
Inter-Met. Rapid Transit Ref. 5s, 1966	96
Int'l Marine & S. F. 6s, 1941	94
Int'l Paper Conv. 5s, 1935	100½
Japan 2nd 4½s, German Series, 1925	90½
Kansas City Southern 5s, 1950	98
Lackawanna Steel 5s, 1923	101
Lackawanna Steel 5s, 1950	97½
Laclede 5s, 1919	100
L. S. & M. S. Deb. 4s, 1931	91½
Liggett & Myers 7s, 1944	125
Liggett & Myers 5s, 1951	101½
Lorillard 7s, 1944	125
Lorillard 5s, 1951	100
Louisville & Nashville Unifying 5s, 1940	[illegible]
Missouri, Kansas & Texas 4s, 1990	73½
Missouri Pacific Ref. 5s, W. I., 1923	93
Missouri Pacific Ref. 5s, W. I., 1926	93
Missouri Pacific Gen. 4s, W. I., 1975	63½
Montana Power 5s A, 1943	96½
Mexican Petroleum 6s A, 1921	107½
Mexican Petroleum 6s C, 1921	107
N. Y. Central Ref. Imp. 4½s, 2013	[illegible]
N. Y. Central Deb. 4s, 1934	90½
N. Y. Central Conv. Deb. 6s, 1935	107
N. Y., N. H. & H. Conv. Deb. 6s, 1948	101
Niagara Power 5s, 1932	101½
Northern Texas & Mex. 1st 6s, 1925	97
Norfolk Conv. 4s, 1996	95
Northern Pacific Prior Lien 4s, 1997	90½
Northern Pacific General 3s, 2047	63½
O. R. & N. Conv. 4s, 1946	105½
Oregon Short Line Ref. 4s, 1929	93
Pacific Gas 5s, 1942	93½
Pacific Tel. & Tel. 5s, 1937	99½
Pennsylvania Conv. 4½s, 1960	104½
Pennsylvania General 4½s, W. I., 1965	98
People's Gas 5s, 1947	100
Pennsylvania Co. 4½s, 1921	100¾
Public Service of New Jersey 5s, 1959	91
Reading General 4s, 1997	91½
Republic Iron & Steel Col. 5s, 1940	100½
Rio Grande Western 1st 4s, 1939	80
Russ Inter 5½s, 1926	87
Russ Imperial 5s	75
St. L. & S. F. General 4s, 1927	69½
St. L. & S. F. P. L. 4s A, W. I., 1950	63¼
St. L. & S. F. B. W. I., 1950	79¼
St. L. & S. F. Adj. 6s, W. I., 1955	68
St. L. & S. F. Inc. 6s, W. I., 1960	50½
St. L. S. W. 1st Terminal 5s, 1952	81½
St. L. & S. W. Conv. 4s, 1932	65
Seaboard Air Line 4s, Stamped, 1950	79½
Seaboard Air Line Ref. 4s, 1959	65
Seaboard Air Line Adj. 5s, 1949	61½
Southern Pacific Conv. 5s, 1934	100
Southern Pacific C. T. 4s, 1949	85½
Southern Pacific Conv. 4s, 1929	85
Southern Pacific Ref. 4s, 1955	88
Southern Pacific S. F. Terminal 4s, 1950	[illegible]
Southern Railway Conv. 5s, 1994	98
Standard Milling 5s, 1930	100¾
Texas Co. Conv. 6s, 1931	104
Texas Pacific 1st 5s, 2000	97½
Third Avenue Ref. 4s, 1960	[illegible]
Union Bag & Paper 5s, 1930	[illegible]
Union Pacific 1st 4s, 1947	97½
Union Pacific Conv. 4s, 1927	[illegible]
Union Pacific Ref. 4s, 2008	[illegible]
United Kingdom 5½s, 1919	[illegible]
United Kingdom 5½s, 1921	[illegible]
United Kingdom 5s, 1918	[illegible]
United R. R. of S. F. 4s, 1927	[illegible]
United Ry. Inv. 5s, Pittsburgh, 1926	[illegible]
United States Rubber 6s, 1918	102
United States Steel S. F. 5s, 1963	[illegible]
Utah Power 5s, 1944	98½
Virginia-Carolina Chemical 5s, 1923	98½
Virginia Railway Power 5s, 1934	88½
Virginia Railway 5s, 1962	102½
Wabash 1st 5s, 1939	102½
Wabash 2nd 5s, 1939	97
Western Electric 5s, 1922	102
Western Maryland 4s, 1952	70
Western Pacific 5s, 1946	87½
Western Union Tel. Col. Trust 5s, 1938	98
Wilson 6s, 1941	102½
United States Coupon 2s, 1930	98½
United States Registered 2s, 1930	98½
United States Coupon 3s, 1918	100¼
United States Registered 3s, 1918	100¼
United States Coupon 4s, 1925	106½
United States Registered 4s, 1925	106½
United States-Panama 2s, 1938	98
United States-Panama 3s, 1961	99
French 5½s, 1919	100½

LIVE-STOCK MARKET AT VARIOUS CENTERS.

[BY A. P. NIGHT WIRE.]

KANSAS CITY, April 12.—Cattle, receipts 3000, steady; prime fed steers, 13.00; dressed beef steers, 10.00@12.60; western steers, 9.75@12.85; cows, 6.50@10.75; heifers, 9.00@12.00; stockers and feeders, 7.50@11.00; bulls, 7.50@10.00; calves, 8.00@13.00.

PORTLAND MARKET.

[BY A. P. NIGHT WIRE.]

PORTLAND (Or.) April 12.—Hogs, 10@15 higher; receipts, 160; bulk of packing grades, 14.00@14.75; heavy packing, 14.50; light packing, 14.35@14.55; rough heavies, 13.25@14.00; pigs and skips, 13.25@13.75; stock hogs, 11.50@12.75. Cattle, 25 to 50 higher; receipts, 366; steers, prime light, 9.85@10.00; prime heavy, 9.50@9.75; good, 9.25@9.75; cows, choice, 8.25@8.75; medium to good, 7.75@8.25; ordinary to fair, 6.25@6.75; heifers, 8.25@9.00; bulls, 6.00@8.00; calves, 7.00@10.00. Sheep, steady; receipts, none; lambs, east of mountains, 13.25@13.50; lambs, valley, 13.00@13.25; lambs, shorn, 10.75@12.25; prime wethers, 11.50@12.00; choice ewes, 10.50@11.00; heavy ewes, 8.75@9.25.

CHICAGO MARKET.

[BY A. P. DAY WIRE.]

CHICAGO, April 12.—Hogs, receipts 20,000, slow, 5 to 10 above yesterday's average; bulk, 16.00@16.30; light, 15.45@16.25; mixed, 15.70@16.40; heavy, 15.65@16.40; rough, 15.65@15.85; pigs, 11.75@14.60. Cattle, receipts 5000, slow; native beef cattle, 9.30@13.25; stockers and feeders, 7.30@10.60; cows and heifers, 5.75@11.00; calves, 9.00@13.25. Sheep, receipts 13,000; firm; wethers, 10.75@13.10; lambs, 12.00@15.80.

CLOSING QUOTATIONS CHICAGO EXCHANGE.

[BY DIRECT WIRE—EXCLUSIVE DISPATCH.]

CHICAGO BUREAU OF THE TIMES, April 12.—Closing quotations on the Chicago Stock Exchange today:

	Close
American Radiator	285
American Shipbuilding	73½
Booth Fisheries	95
Booth Fisheries pfd.	92
Canal & Dock	49½
Chicago City & Connecting Railways pfd.	31
Chicago Pneumatic Tool	69½
Chicago Railways, Series 4	1½
Cudahy Company	125½
Deere & Co. pfd.	99
Diamond Match	122
Hart, Schaffner & Marx	80
Hartman Corporation	61
Illinois Brick	80
Lindsay Light	21
Montgomery, Ward & Co. pfd.	116
Mid-West com	58
Mid-West pfd	78
Prestolite	128
Public Service	110
Public Service pfd.	102
People's Gas	91
Sears-Roebuck	182
Stover Eng. pfd.	101½
Stewart-Warner	75½
Shaw pfd	98
Swift & Co.	156½
Union Carbide	197
United Paper Board	28
Wilson	77
Wilson pfd	105

Nickel-in-the-Slot Cafes.

[Chicago Tribune:] Almost the last thing in quick-service lunch—it omits only mastication and digestion—is to be installed in Chicago within the next sixty days, when ten automatic service restaurants will be placed in operation.

Drop a nickel and out comes the handy portion of food, be it pie, beans, sandwich, meat, potatoes or whatsoever. There are "automats" now in operation in Hamburg and Paris, as well as Stockholm, where they originated under Swedish patents.

For example, a nickel dropped in a slot will release coffee and a proper amount of cream. Each portion of coffee will be weighed so that each cup will contain full measure. For those who like clear coffee there will be separate spouts.

Pie, for instance, will be in glass-covered compartments, which can be turned until the choice of the patron is turned toward an opening. A nickel inserted causes the lid to open, and when the cut of pie or other portion of food is removed the compartment automatically is filled again for the next patron.

Each restaurant will be done in Italian marble and will be a marvel of cleanliness, it is said. Restaurants are to be operated by the company in all the leading cities of the continent. It is said that each restaurant can serve 10,000 patrons daily.

THE METAL MARKET; LEAD, COPPER, ETC.

[BY DIRECT WIRE—EXCLUSIVE DISPATCH.]

NEW YORK BUREAU OF THE TIMES, April 12.—These prices were quoted on the Metal Exchange today: Spelter, 10.00 bid today, same Wednesday. Quicksilver, 120.00 bid today, same Wednesday. Bar silver, in London, 36⅝d, unchanged; in New York, 73¾, unchanged; Mexican dollars, 56⅝.

LEAD AND COPPER.

[BY A. P. DAY WIRE.]

NEW YORK, April 12.—The Metal Exchange quotes: Lead, firm, 9¾ asked. Spelter, quiet; spot, East St. Louis delivery, 9⅞ asked. Copper, dull, electrolytic, spot and second quarter, 32.00@34.00 nominal; third quarter, 29.00@31.00. Tin firm, spot, 54.75@55.25.

QUICKSILVER.

[BY DIRECT WIRE—EXCLUSIVE DISPATCH.]

NEW YORK BUREAU OF THE TIMES, April 12.—Quicksilver: There is a steady market at 120.00 per 75-lb. flask in wholesale quantities. Jobbers quote 1.60@1.75 per lb.

COLORADO TUNGSTEN.

[BY DIRECT WIRE—EXCLUSIVE DISPATCH.]

DENVER, April 12.—Colorado concentrates, 60 per cent., 17.00 per unit; crude ores, 60 per cent., 15.00; 25 per cent., 9.40@12.00; 10 per cent., 8.70@10.00 per unit.

RAW AND REFINED SUGAR QUOTATIONS.

[BY A. P. DAY WIRE.]

NEW YORK, April 12.—Raw sugar, firm; centrifugal, 6.39; molasses, 5.51; refined, firm; fine granulated, 7.50@8.25.

RANGE OF PRICES.

Option—	Bid.	Asked.
January	4.97	5.00
April	5.36	5.39
May	5.41	5.43
June	5.48	5.50
July	5.55	5.56
August	5.60	5.62
September	5.65	5.67
October	5.56	5.58
November	5.40	5.44
December	5.19	5.21

Wireless on a Farm.

[Kansas City Star:] Travelers along a country road near Delmar, Iowa, are greeted by a large sign stretched across the way bearing in large letters this announcement:

"Eat honey. For sale here. Today's weather report by wireless on the next curve.

"ARCHIE BANKS."

Which introduces Archie Banks. He is the son of a wealthy Iowa livestock farmer, the man who owns the bees that make the honey announced for sale on the signboard. But he is more than that. He is the 24-year-old operator of a farm wireless station that takes daily weather reports, market quotations and items of news from the Illinois State Agricultural College and the Iowa State Agricultural College. These reports are supplemented by mesages from copies from Darien, Panama; Mare Island and San Diego, Cal.; Guantanamo Bay, Cuba; Arlington, Va., and New York City. It is he who posts the daily weather report on a bulletin board "on the next curve."

The young man became interested in wireless telegraphy when he was 16 years old. He installed on his father's farm the plant which receives messages from all parts of the country. New York can be heard in all parts of the twelve-room farmhouse where the station is installed. Incidentally, he has installed a battery lighting system in the house and added other modern conveniences to the equipment of the farm.

GIVES UP ANTIQUE.

[LOCAL CORRESPONDENCE.]

VISALIA, April 12.—Hermann Krouse, one of the best-known German-American residents of the Farmersville district, walked into the Sheriff's office at the County Jail and laid on Sheriff Smith's desk an antique revolver. "I see the President has said that aliens should not have weapons in their keeping," said Mr. Krouse. "I am not naturalized, but I am a good American citizen and intend to obey the law. This is the only thing of the kind in my possession."

A Chauffeur on Our Backs.

[Philadelphia Public Ledger:] Here is one reason which you may have overlooked why labor is growing scarcer every day in the United States.

We have now in Pennsylvania alone 225,000 automobiles. One-third of them are pleasure cars driven by chauffeurs, an army of 75,000 able-bodied men removed entirely from productive work.

The army of pleasure-car chauffeurs in the whole country must exceed half a million men, all nonproducers. Indeed, there is another great big army of men building pleasure cars to be operated by these other nonproducers of essentials.

They used to complain in Germany that every taxpayer had to carry a soldier on his back. We vary it in the United States by carrying a chauffeur on our backs.

Early Closing for Want Ads.

"Times Want Ad patrons are notified that copy for classified real estate advertisements, and all other Part V advertisements, for Sunday's Times will not be accepted after 8 o'clock p.m. Saturdays. "Wanted" and "To Let" advertisements will be accepted as usual until 11 o'clock p.m. Saturdays. Advertisements ordered for insertion in Sunday's Times cannot be discontinued or changed after 8 o'clock p.m. Saturdays.

Send it to Your Friends.

The glowing story of Southern California, as told in the superbly illustrated edition of the Midwinter Times. Price, wrapped and including postage, 15 cents per copy.

GLIMPSES.

Fingering Finery.

ON THE RADIANT RIALTO

IN AND OUT OF OUR BRILLIANT MARTS OF FASHION.

BY OLIVE GRAY.

Now is the time to buy:
The flag which will last long and wave gloriously during several generations. While the stock is low, several local stores have recently received shipments of Old Glory in different materials.
The old-fashioned coverlet for the colonial four-poster. These reproductions of the antique weaving art may be ordered in colors to suit, and will be well executed by a local weaver.
The motoring hat which will shade the features and which will not blow away. There are some delightful new shapes and straws.

If you have conned the flag question, you have learned that few of the local houses are able to procure a full stock of Old Glory in its many popular forms, and when a full shipment was received at that store not seventh in popularity, it was occasion for rejoicing.

At that place I saw an encouraging number of flags in wool bunting, which is the only material certain to retain dyes. There were also many silk flags. Is anything more luxurious looking than a silk flag? Silk has a different flutter in the breeze. Not that it is more to be respected than cotton. Those dear colors—Our Flag—never have we so fully realized our love for them as now. I truly pity the person who has no sentiment. I am sorry for him who feels no warmth in the region of the heart and brain when the subject of patriotism comes up. In this country, where liberty is seemingly a natural right, we are prone to take so much for granted; to accept without thanks those privileges which others fight to obtain. It is good to have bourne in upon us a full appreciation of the favors which fortune has granted to us so freely.

Patriotism Everywhere.

In that popular store, wherever you go, you see an expression of patriotism.

In every section there are the colors, formed from the goods for sale there. Very clever are some of the arrangements for bringing out this patriotic demonstration. Even in the china section there are dishes, glass and bric-a-brac, arranged in the colors. The same is true in silks, in garments and in millinery as well as among the books in that popular nook.

The Complexion Lady.

Here it is to occupy the guest room, although not a guest. She is a wooden sort of creature, and yet when first seen the exclamation is: "How clever!" Her rounded form is far fromt he svelte silhouette, and yet she is the very latest fad. If you cannot guess her, I shall have to tell. She has nothing in her head save the subject of the complexion—mainly rouge; and although she knows nothing of munitions, hers is a skirt which spreads its width for the very purpose of secreting powder. There! You are guessing her, I see. She is indeed a wooden lady—one of the Voguelsh sort, and when you persuade her to turn her head—in fact, when her head is turned, she discloses her most sacred sacrets, for—her head comes off and there—is the rouge for the guest room. Another turn or two and her waist line breaks to reveal the hiding place of—face powder in her skirt. Isn't she "the skirt" though! There, I'm using slang again, but the subject really warrants it.

Queer Birds.

Other wooden people are those funny birds. Not woodpeckers are they, either, although made from wood. Their bills are of steel and pointed, while they seem to gaze whit wonder at the strange egg they have laid—an egg of twine. That bill—you'd never guess what it could be, until the woman quietly lifts it from the head when you discover a fine pair of embroidery scissors! They are, of course, to carve that strange egg of twine.

In that Aviary.

Another odd bird in that aviary is an owl. His wise-looking eyes are made more widely staring by means of a distinct rim of steel which frames them, a la the round rimmed eyeglasses of the dandy. It is finally disclosed that those rims are scissors, and that the bird has in his nest, which is concealed behind him (or her,) a tube of library paste.

Sunny Medicine.

Another novelty is the box of sunshine capsules. To the invalid or shut-in this box is sent. It looks for all the world like a box of medicine, as it is, in fact; for when you open it you find an array of capsules, finger size, and once they are opened out comes—not physic—but mental tonic in the form of clever verses, meant to cheer the thought.

If You Knit.

Do you knit? If nit, why nit? Anyhow, you will want to when you see those new knitting bags. They are simply adorable. Made from a yard-long piece of—oh, anything just lovely—they are folded over and fastened to double hoops. Of course, they are embroidered and tasseled and otherwise glorified, as everything is nowadays. They also have convenient pockets for holding yarns and knitting needles.

A Colonial Revival.

We have come into another heritage. The households of now have, to use and to hand down to future generations, the self-same sort of woven coverlets which former generations cherished. The spinning lady, who showed so interestingly that old-time art, now has established a coverlet weavery, where she will reproduce all the antique patterns. She is holding an exhibition of those olden favorites, and anyone furnishing a colonial room, or wishing an example of such work, may have them made to order. She knows every pattern and is well versed in the history of the ... ing art.

Carpetry.

The other day, while ... a car, I happened to drop ... shop where an old-fashioned ... was weaving carpets. He had ... different looms and the carpets ... the racks were like those ... mother used to have. ... how she made you sew carpet ... when you went to visit her? ... was the hit'n miss, and the ... stripe, and the all-over ... and there were many lengths ... widths, shapes and sizes ... each requiring a different ... Everything in the little shop ... clean and neat as wax, and it ... pleasure to see how good ... quaint man was of his work and ... interesting were his reminiscences ... a day gone by when rag carpets ... about all that could be had ... is a fad. Such rugs are ... attractive in carrying out a ... effect and are also cool-looking ... porch use and even for a ... room for summer.

A Better Beater.

The Good Housekeeper ... new household convenience ... greeted with an eager hand ... egg beater with which one can ... complish mayonnaise by using ... left hand for beating while ... with the right.

Fashion's Choice.

Long jackets in fitted ... effects are favored by some ... makers.

Figured stuffs combined with ... fashion some of the prettiest ... frocks.

The Russian blouses being ... nowadays are quite severe ... tary in effect.

A close-fitting slip serves ... dation for some filmy and ... overdraperies.

Self-stitching in a pale ... tern is a new idea for the ... of sports suits.

The barrel outline is so ... extreme that it is meeting ... fair degree of favor.

Legal.

TIMBER SALES, KLAMATH ... VATION, OREGON. Sealed bids will be received until twelve o'clock noon ... time, Thursday, May 31, 1917, ... purchase of the timber upon ... tracts on the Klamath Indian ... tion in Southern Oregon. ... containing two hundred and ... feet and upon another ... hundred and seventy million ... mum price of $3.25 per thousand ... placed upon yellow and sugar pine ... upon the third tract of two ... lion feet, the minimum price ... and yellow pine has been ... thousand feet. The minimum ... is $ .75, and for white fir ... cutting of these species is ... the purchaser. The timber ... yellow and sugar pine. The right ... ject any and all bids is reserved ... information may be obtained ... Superintendent of the Klamath ... School, Klamath Agency, Oregon ... ington, D. C., March 24, 1917. ... SELLS, Commissioner of Indian Affairs.

Office Constructing Quartermaster ... and Pacific ave., San Pedro, Cal. ... Proposals will be received at ... until 9 a.m., May 8, 1917, and then ... for constructing officers' quarters ... racks and various other buildings ... MacArthur, Cal. Further information ... application.

FUEL.—Office Department Quartermaster, 214 Pine St., San Francisco. ... Sealed proposals will be received ... til 11 a.m., April 16, 1917, for ... coal required at posts in Western ... ment during fiscal year ending ... 1, 1917. Information furnished on ... cation.

Read This Superb Offer to Times Subscribers

Only a Few Plants Left

Prompt Action Will Secure to You The Silver Medal and Grand Prize

Rose "Los Angeles"

Which won the Grand Prize at the Panama-California International Exposition and Silver Medal at the National Rose Show recently held at Philadelphia, is offered to Times subscribers. It surpasses all other roses in brilliancy of color, beauty of form and profusion of bloom.

"A beautiful, glorified, strong, field-grown plant which will bloom within ninety days. A rose plant which cannot be purchased in America for less than $2. It may be secured for a nominal consideration by subscribers of The Times who fill out the coupon below.

THE TIMES-MIRROR COMPANY.

Town.................. Date..................

Gentlemen:—In consideration of your delivering to me as a premium one "Los Angeles" Rose, value $2.00. Terms six months' subscription, 85c per month.

I hereby agree to subscribe for The Times (Daily and Sunday,) and will pay for the same regularly every month, according to the above terms, which include the regular subscription price of The Times for the period above mentioned. It is understood that this premium will be delivered to me within 30 days after approval of this contract by you and that the said premium will remain the property of The Times-Mirror Company until the contract has been fulfilled. I promise to notify The Times at once should I change my residence.

(New or Old)

Service to begin (Date) ....

Collect at ....

Signature of Subscriber ....

Residence Address .... Telephone Number..................

Business Address ....

Each coupon received will be checked and the plants will be delivered so long as any of the stock remains on hand. Now, if you want this splendid Rose, fill out the coupon at once. Mail it or call at

THE TIMES BUILDING, 1st and Broadway
Or Branch No. 1, 619 South Spring Street
Or Branch No. 2, 725 South Hill Street

Old subscribers can secure the "Los Angeles" Rose at the above terms provided they are not already on a subscription contract.

No deliveries will be made in the city.

Those living out of town will have the plants delivered to them by Parcel Post, all charges prepaid.

Racy.

MARRIAGE POOL LATEST BUNCO.

...lthy Cattlemen Lose Cash and One is Arrested.

...e Swindlers Take "Pot" Held for Nuptial Bait.

...ge Plucked Victim into Trouble as "Masher."

...ew method employed by bunko ... to secure money from the un... came to light yesterday with ... arrest of A. L. Fields. Pretty ... bathing suits, five men and ... and marriage are said by the ... to be features of the case.

...L. Fields and Harry Hunting... wealthy cattlemen of Fort ... Tex., came to Los Angeles ... the sights, according to the ... and in their journeys about ... they encountered three amiable

...ing gentlemen, who were ... to have a good time. The ... and the strangers com... ... and went to Venice. ... the bathing suit parade ... inspired. ... returning to the city the ... devised a goodly scheme. Each

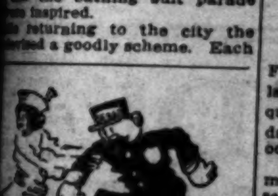

... place $100 in a pot and the ... the five to marry would ... the entire sum. The cattle... contributed and the others ap... to do so.

... singled out a girl in the car, ... Fields' name and address on ... and dropped it in her lap. ... Miss Gertrude Lacey, who ... her parents at First street ... avenue. Miss Lacey is ... with Sergt. Stelzriede of ... Heights Police Station. ... trapped Mr. Fields with a ... and he was arrested. ... was released.

... police are looking for the ... bunko man, who disappeared ... $500.

Inspirational.

STATE CONFERENCE.

...Talks by Y.M.C.A. Workers ...ged for Conference on ...ristian Leadership and Training at Occidental College.

...s of a conference for Chris... leadership and training will be... night at Occidental College, ... the auspices of the State Ex... Committee of the Young ... Christian Association. Nearly ... delegates from the University ... Southern California, Pomona, Oc... Whittier, Throop College ... University of Redlands and ... College of Osteopathic Physi... and Surgeons will be present. ... dinner at 6:30 p.m. today will ... the three-day conference pe... C. Chapman will preside. ... "a Life Work" will be the ... of an address by Prof. T. C. ... and Superior Judge Wilbur ... talk on "Christian Leadership ... Business and Professional

... programme tomorrow will ... of discussions of various ... of Y.M.C.A. work in the col... and a dinner at which W. D. ... Lyman L. Pierce, general ... of the San Francisco Y.M. ... and Dr. Merle N. Smith of ... will be the speakers. ... States District Judge Bledsoe ... preside at the dinner. ... Sunday at 10 o'clock Dr. ... A. Coe of New York will ... to the conference on "Relig... Democracy." The metings will ... Sunday afternoon, following ... on "The Land of the ... Cross," by Harry O. Hill, ... State secretary of the Cali... Y.M.C.A., and on "Christian ... ship" by Prof. John Willis ... this city.

...OTH NOW TO STAND TRIAL.

...'s Plea Erases Order of Probation for Her Co-defendant.

... J. W. Craig had been ... on probation in Juvenile ... yesterday, Mrs. Mabel ... of Belvedere appeared ... the Superior Judge Reeve ... she nor Craig were ... guilty of contributing to ... delinquency of her minor ... Judge Reeve im... canceled the order ... probation and entered a ... of not guilty on the cal... forcing Craig to stand ... Both will face a jury

SCH... T...

Take P... Thi...

The ... Nuys p... their c... they un... to go f... thin be... wise be... lack of ... on who... been d... was put... the boy... 10 o'cl... work.

Und... school ... o'clock ... will be c... releasing ... in the ... laborers ... squads ... until the ... Mexican ... ley in th... rancher ... had 300 ... one man ... should h... boys, wit... other whi... cured, wi... is the con... the school ... the Ame... Company ...

It is ... 30,000 ac... valley, w... revenu... $2,000,000.

METHOD...

Annual Affai... Marked by ... and Music ... Idea of ... Prov...

The officers ... First Methodi... last evening ... quet, held in t... day-school is ... odism, having ... The program ... music, carryin... sea voyage, w... and novel. It ... age to Know... Methodist Su... ship." General ... miller was toas... Brodbeck talke... the Bridge;" ... Sampson, "Bon... ond Officer M... merged Rocks." ... Officer R. H. ... "Dodging Subm... Marple and Mrs... sang "Larboar... Officer John Po... ing by the Char... was a serenade ... ward Locke, th... a beautiful talk ... Voyage." Dr. ... pronounced the ... The banquet ... J.O.C. class of ...

Acquaint Your... with the wonderful pro... ties of Southern Ca... heart's desire. You w... succinctly, comprehen... illustrated in The Tim... price 10 cents per cop... 15 cents per copy, at ... its branches, 619 South ... South Hill street.

Bo...

—that ...

and ...

$1.2...

The foremost ... our stock. Th... care as older ... stitch and sea... tion. That is w... these values a... unsurpassed.

Boys' Dep...
Mail Order...
Official Out...
Boy Scou...

...e Markets.

...versed in the history of that charm-...ing art.

...Carpetry.

The other day, while waiting for a car, I happened to drop into a shop where an old-fashioned man was weaving carpets. He had many different looms and the carpets upon the racks were like those grandmother used to have. Remember how she made you sew carpet rags when you went to visit her? There was the hit'n miss, and the Roman stripe, and the all-over one color, and there were many lengths and widths, shapes and sizes of rugs, each requiring a different loom. Everything in the little shop was as clean and neat as wax, and it was a pleasure to see how proud the quaint man was of his work and how interesting were his reminiscences of a day gone by when rag carpet was about all that could be had. Now it's a fad. Such rugs are especially attractive in carrying out a colonial effect and are also cool-looking for porch use and even for a living room for summer.

...Better Beater.

The Good Housekeeper hails every new household convenience, and she greeted with an eager hand the new egg beater with which one can accomplish mayonnaise by using the left hand for beating while pouring with the right.

...Fashion's Choice.

Long jackets in fitted Directoire effects are favored by some French makers.

Figured stuffs combined with plain fashion some of the prettiest new frocks.

The Russian blouses being nowadays are quite severe and military in effect.

A close-fitting slip serves as foundation for some filmy and ...erdraperies.

Self-stitching in a palm-leaf pattern is a new idea for the decoration of sports suits.

The barrel outline is so far from extreme that it is meeting with favor.

Legal.

...TIMBER SALES, KLAMATH ...ATION, OREGON. Sealed bids will be received until twelve o'clock noon, ..., Thursday, May 31, 1917, for ...chase of the timber upon three ...s on the Klamath Indian Reser...n in Southern Oregon. Upon one ...taining two hundred and sixty mil...d and seventy million feet ... more price of $3.25 per thousand ... upon yellow and sugar pine ... on the third tract of two hundred ... feet, the minimum price for ... and yellow pine has been made $1.00 ... feet. The minimum for ... $ 5.75, and for white fir, $ 3.50, ... ting of these species is optional ... purchaser. The timber is ... and sugar pine. The right ... any and all bids is reserved. ... mation may be obtained ... superintendent of the Klamath ... Agency, Oregon, or ... Klamath Agency, Oregon, ... D. C. March 24, 1917. ... U.S. Commissioner of Indian Affairs. ...

...Contracting Quartermaster, ... Pacific ave., San Pedro, Cal., ... will be received at this ... until 9 a.m., May 8, 1917, and then ... opening, for furnishing ... and various other buildings at ... Arthur, Cal. Further information ... application. ...

...TURE.—Office Department Quarter... 215 Pine St., San Francisco, ... proposals will be received here ... 11 a.m., April 14, 1917, for ... ...ed at posts in Western ... during fiscal year commencing ... 1917. Information furnished on ...

...bscribers ...f ...ou ...ze

...eles" ...ifornia Inter- ...ational Rose ...o Times sub- ...color, beauty ...ch will bloom ...purchased in ...nominal con- ...t the coupon ...will be delivered ...you want this ...all at ...treet ...h Hill Street ...e terms provided ...by Parcel Post, all

Racy.

MARRIAGE POOL LATEST BUNCO.

...ky Cattlemen Lose Cash and One is Arrested.

...Swindlers Take "Pot" ...ld for Nuptial Bait.

...Plucked Victim into ...ouble as "Masher."

...method employed by bunko ...secure money from the un... is light yesterday with ...ent of A. L. Fields. Pretty ...ding suits, five men and ...marriage are said by the ...e features of the case.

...Fields and Harry Hunting... cattlemen of Fort ..., came to Los Angeles ...e sights, according to the ...d in their journeys about ...encountered three amiable

...gentlemen, who were ...have a good time. The ...and the strangers com... and went to Venice. ...he bathing suit parade ...inspired.

...ning to the city the ...a goodly scheme. Each

...$100 in a pot and the ...five to marry would ...entire sum. The cattle... ...ided and the others ap... ...to go.

...ked out a girl in the car, ...her name and address on ...dropped it in her lap. ...Gertrude Lacey, who ...her parents at First street ...mmas. Miss Lacey is ...with Sergt. Stalzrieds of ...Heights Police Station. ...topped Mr. Fields with a ...and he was arrested. ...released.

...are looking for the ...man, who disappeared ...

Inspirational.

...ATE CONFERENCE.

...Talks by Y.M.C.A. Workers ...for Conference on ...Leadership and ...at Occi... ...dental College.

...of a conference for Chris... ...and training will be... ...at Occidental College, ...sessions of the State Ex... ...Committee of the Young ...Association. Nearly ...from the University ...California, Pomona, Oc... ...Whittier, Throop College ...University of Redlands and ...of Osteopathic Physi... ...sessions will be present... ...at 6:30 p.m. today will ...three-day conference pe... ...Chapman will preside. ...a Life Work" will be the ...an address by Prof. T. C. ...Superior Judge Wilbur ...on "Christian Leadership ...and Professional ...

...sessions tomorrow will ...discussions of various ...Y.M.C.A. work in the col... ...a dinner at which W. D. ...Lewis L. Pierce, general ...of the San Francisco Y.M. ...Merle N. Smith of ...will be the speakers. ...District Judge Bledsoe ...at the dinner. ...at 10 o'clock Dr. ...of New York will ...conference on "Religious ...." The meetings will ...afternoon, following ..."The Land of the ..." by Harry O. Hill, ...secretary of the Cali... Y.M.C.A. and on "Christian ..." by Prof. John Willis ...this city.

...N NOW TO STAND TRIAL.

...Files Erasus Order ...Motion for Her ...Defendant.

...J. W. Craig had been ...on probation in Juvenile ...Mother, Mrs. Mabel ...of Belvedere appeared ...Superior Judge Reeve ...the case Craig were ...guilty of contributing to ...delinquency of her minor ...Judge Reeve im... ...suspended the order ...and entered a ...guilty on the cal... ...Craig to stand ...will face a jury

Racy.

MARRIAGE POOL LATEST BUNCO.

Shaky Cattlemen Lose Cash and One is Arrested.

Swindlers Take "Pot" Bold for Nuptial Bait.

Plucked Victim into Double as "Masher."

A method employed by bunko ...to secure money from the un... came to light yesterday with ...arrest of A. L. Fields. Pretty ...wedding suits, five men and ...a marriage are said by the ...to be features of the case.

A. L. Fields and Harry Hunting... cattlemen of Fort ..., came to Los Angeles ...the sights, according to the ...told in their journeys about ...encountered three amiable

...gentlemen, who were ...have a good time. The ...and the strangers com... and went to Venice. ...the bathing suit parade ...inspired.

...ming to the city the ...a goodly scheme. Each

...$100 in a pot and the ...five to marry would ...entire sum. The cattle... ...wedded and the others ap... ...to go.

...ked out a girl in the car, ...her name and address on ...dropped it in her lap. ...Gertrude Lacey, who ...her parents at First street ...mmas. Miss Lacey is ...with Sergt. Stalzrieds of ...Heights Police Station. ...topped Mr. Fields with a ...and he was arrested. ...released.

...are looking for the ...man, who disappeared ...

Inspirational.

...ATE CONFERENCE.

...Talks by Y.M.C.A. Workers ...for Conference on ...Leadership and ...at Occi... ...dental College.

...of a conference for Chris... ...and training will be... ...at Occidental College, ...sessions of the State Ex... ...Committee of the Young ...Association. Nearly ...from the University ...California, Pomona, Oc... ...Whittier, Throop College ...University of Redlands and ...of Osteopathic Physi... ...sessions will be present... ...at 6:30 p.m. today will ...three-day conference pe... ...Chapman will preside. ...a Life Work" will be the ...an address by Prof. T. C. ...Superior Judge Wilbur ...on "Christian Leadership ...and Professional ...

...sessions tomorrow will ...discussions of various ...Y.M.C.A. work in the col... ...a dinner at which W. D. ...Lewis L. Pierce, general ...of the San Francisco Y.M. ...Merle N. Smith of ...will be the speakers. ...District Judge Bledsoe ...at the dinner. ...at 10 o'clock Dr. ...of New York will ...conference on "Religious ...." The meetings will ...afternoon, following ..."The Land of the ..." by Harry O. Hill, ...secretary of the Cali... Y.M.C.A. and on "Christian ..." by Prof. John Willis ...this city.

...N NOW TO STAND TRIAL.

...Files Erasus Order ...Motion for Her ...Defendant.

...J. W. Craig had been ...on probation in Juvenile ...Mother, Mrs. Mabel ...of Belvedere appeared ...Superior Judge Reeve ...the case Craig were ...guilty of contributing to ...delinquency of her minor ...Judge Reeve im... ...suspended the order ...and entered a ...guilty on the cal... ...Craig to stand ...will face a jury

SCHOOLBOYS GO TO THE RESCUE.

Take Places of Mexicans in Thinning Beets to Save Big Crop.

The school boys of Van Nuys proved their loyalty to their country yesterday when they unanimously volunteered to go into the beet fields to thin beets that would otherwise be ruined owing to the lack of Mexican laborers upon whom the growers have been dependent. The plan was put into operation when the boys left their studies at 10 o'clock and started to work.

Under the arrangement school will begin at 7:30 o'clock each morning, and will be out at 10 o'clock, thus releasing 100 boys for work in the fields. The Mexican laborers have been leaving in squads of from 50 to 100, until there are less than ten Mexican employees in the valley in this line of work. One rancher stated today that he had 800 acres of beets and one man thinning, when he should have fifty. That the boys, with the aid of what other white labor may be procured, will save the situation is the confident expectation of the school authorities and of the American Beet Sugar Company officials.

It is estimated there are 20,000 acres of beets in the valley, which will mean a revenue of approximately $2,000,000.

Social.

METHODIST BANQUET.

Annual Affair of Sunday-school is Marked by Programme of Talks and Music, All Bearing Out Idea of Ocean Voyage. Proves Enjoyable.

The officers and teachers of the First Methodist Sunday-school met last evening at their annual banquet, held in the church. This Sunday-school is the largest in Methodism, having a membership of 3760.

The programme of speeches and music, carrying out the idea of a sea voyage, was most entertaining and novel. It was called "The Voyage to Knowland, via the First Methodist Sunday-school Steamship." General Agent W. F. Cromemiller was toastmaster; Capt. H. W. Brodbeck talked on the subject "On the Bridge;" First Officer W. O. Sampson, "Bon Voyage," and Second Officer Mrs. M. Bliss, "Submerged Rocks." Just before Third Officer R. H. Bennett spoke on "Dodging Submarines," Dr. Joseph Marple and Mrs. Fannie Marple-Retz sang "Larboard Watch." Fourth Officer John Poole spoke on "Steering by the Chart," after which there was a serenade. Dr. Charles Edward Locke, the pastor, then gave a beautiful talk on "The End of the Voyage." Dr. E. P. Ryland, D.D., pronounced the benediction.

The banquet was served by the J.O.C. class of the Sunday-school.

Acquaint Your Eastern Friends

With the wonderful prosperity and the scenic beauties of Southern California—the real land of heart's desire. You will find all these depicted succinctly, comprehensively and also beautifully illustrated in The Times' big Midwinter edition—price 10 cents per copy. Wrapped and mailed for 15 cents per copy, at The Times Main office, or its branches, 619 South Spring street and 725-725 South Hill street.

Practical.

PATRIOTISM TO BE THE THEME.

Speakers to Visit City and County Schools.

Will Show Pupils What They Can Do to Aid.

Boys to Work in Beet Fields of San Fernando.

With the desire that nothing be left undone to teach the school children the real and deeper meaning of patriotism, Supt. Shiels yesterday appealed to the Board of Education to have the best speakers in Los Angeles, who are patriots as well, visit the schools of the city and county and tell the children what they can do to be patriotic.

"I do not mean to infer that the children have not been taught to be patriotic all along, but there are many ways in which they can do much to help their country—for instance, in doing their part toward increasing production. They can be home garden soldiers, and they can cut out garments, make bandages and other things required by the Red Cross," said the superintendent.

BOYS CAN HELP.

Dr. Shiels told of the serious labor conditions in the San Fernando Valley, and he asked that the school children there be allowed to save the sugar-beet crop. The board told him to go ahead with this plan, and also to invite speakers to the schools to talk on patriotism. He said:

"The schools are now endeavoring to increase the acreage of land to be cultivated for foodstuffs," he said. It is probable, however, that the loss in the sugar beets through insufficient labor to thin out the beet fields would greatly decrease the value of this extension garden work.

"I have authorized temporarily a modification of the course in the Van Nuys High School by which the time devoted to athletics and agricultural instruction may be utilized by the students in helping save the sugar-beet crop, such pupils being paid the regular rate of $5 per acre for the work.

"It is possible, owing to the great dearth of labor, this relief may be insufficient. In that case, I recommend that the matter be left to the superintendent, with full power, so that pupils may be temporarily employed under conditions that will not handicap their scholastic progress, and to the extent that such employment may be needed to save the situation."

TRIBUTE TO BOARD.

Dr. F. E. Spaulding, superintendent of the Cleveland schools, was a guest at the Board of Education meeting and, in a short talk, paid a tribute to the efficiency of the board and to the beauty of Southern California. He and Mrs. Spaulding have been in Los Angeles the past seven weeks. Tuesday they will motor to San Francisco, returning here before going on to Cleveland.

At a meeting of the eleventh and twelfth grades of the Los Angeles High School Principal Housh announced that all boys of these grades are asked by the Chamber of Commerce to offer their services to the beet growers of the San Fernando Valley. The beet growers say that help is so scarce that it is impossible to cultivate the crops, and many of the growers have plowed their fields up for other crops. The boys will be paid according to the amount of work that they do each day.

No Place in the United States

more in evidence than Washington, D. C. On your trip East, stop off at the National Capital. War Congress in session. Stop-overs permitted via WASHINGTON, D. C.—SUNSET ROUTE. Through sleepers to Washington, D. C. Only four nights to New York or Boston. T. F. Fitzgerald, Agent, 606 South Spring street. F5821 or Broadway 2901.

Fight in High Court.

(Continued from First Page.)

Latimers for services in determining the heirs of the decedent. It is claimed that but for the evidence furnished by the Latimers, Martha Monroe, a native of Dublin, Ireland, would not have been successful in establishing her identity as the niece of a dead woman, which resulted in her receiving the bulk of the estate of $100,000. It is also alleged that trips from Australia to this country were necessary, also one journey from Los Angeles to Ireland in the collection and preparation of the case.

Under the terms of the decision of Judge Rives, the Walden estate was divided among Martha Monroe, a niece, and Wilhelmina W. Johnston, Martha Moodie, Sarah Jane Malloy, Robert Ross and Andrew Ross, all grandnieces and grand nephews.

Blessings.

MORE SHOWERS.

Northern California Gets Just Enough to Keep the Growing Crops in First-class Condition and then Comes Genial Warmth.

[BY DIRECT WIRE—EXCLUSIVE DISPATCH.]

SAN FRANCISCO BUREAU OF THE TIMES, April 12.—Gentle showers over the whole of Northern California continued during last night. While the amount of precipitation was not great, it was just what was needed to keep growing crops in first-class condition. At the same time there was practically no wind and the rain has been followed by clear, warm weather, so there has been no damage whatever to budding fruit and nut trees. The rainfall data follows:

	Last 24 hrs.	Seasonal to date.
Eureka	.04	28.89
Red Bluff	.09	16.80
Sacramento	.02	12.59
Mt. Tamalpais	.09	19.98
San Francisco	.03	15.69
San Jose	.02	12.29

Lift back the red cover with its monogram of gold

—PALL MALL—

Staub's for Shoes 336 S. Broadway

Boys' Wash Suits

—that really do wash and iron well

$1.25 to $6.00

The foremost makers and designers supply our stock. The suits are made with as much care as older boys' clothes and every button, stitch and seam is given conscientious attention. That is why we are so enthusiastic about these values and why we believe them to be unsurpassed.

The Patterns are the most pleasing of all—sport stripes are featured in rich and decidedly new combinations. Plain colors are set off by collars, cuffs, ties and pockets of blue, red, green, etc.

Reefer Coats $5 to $12.50

Clever little styles for lads of 1 to 10 years—many feature the belted back and others are plain—velvet collars are popular on many of them.

This Steinway Knicker Suit —is a wonder $5.00

Reinforced everywhere — trousers double stitched; coat resewn at every breakable point—the materials as strong and good as cloth can be made. Sizes 5 to 18 years.

Furnishings

Tie Clasps	25c to 50c
Suspenders	25c to 50c
Suspender Waists	50c to 75c
Handkerchiefs	10c to 50c
Underwaists	25c to 50c
Sleepers	50c to $1.10
Bathing Suits	50c to $3
Stockings	15c to 50c
Half Hose	25c to 50c
Fancy Socks	25c to 50c
Bath Robes	$2.50 to $6.50
Rompers	50c to 75c
Overalls	50c to 85c
Indian Play Suits	$1 to $1.50
Cowboy Suits	$3
Military Suits	$2 to $2.50
Boys' Service Suits	$4

Boys' Dept.— Mail Orders— Official Outfitters Boy Scouts

Harris & Frank 437-443 South Spring St. Known for Better Values.

THE MARK OF GOOD CLOTHES HF

—Home of Ostermoor Mattresses— —McCall Patterns—

Coulter Dry Goods Co.

(FOUNDED in 1878)

U. S. Postoffice Sub-Station W. U. Telegraph Branch American Express Branch

Sale of Dresses at $19.75 $21.75 $28.75

At $19.75 and $21.75—a splendid taffeta in every new shade—reseda, Copen, navy, gray, tan, rose and gold; many embroidered in metal and colored threads; others bead trimmed; some very good combinations of plain and stripe taffetas in navy and green; all new and all specially priced.

At $28.75—smart dresses in satin—Copen, black, plum, green; in taffetas combined with Georgette in tan, navy, reseda and black, and in some very pretty combinations of checks and plaids; every one a new arrival.

(Garments; Second Floor)

Featuring Millinery $10

In the group will be found dress hats, street hats, sports hats, all black hats, black and white, black combined with French or old rose trimmings; flowers, burnt fancies, wings, fruit and berries, beaded ornaments and snappy ribbon effects; many of the creations concerned would readily bring much more than.....$10

(Millinery; Main Floor)

Jersey Georgette Crepes

Very serviceable and good looking; here in a full line of colors, and bound to be the season's sensation! See them at the

(Lace Section; Main Floor)

We're Sole Agents for La Grecque Tailored Muslins

No other store in Los Angeles has the privilege of selling this best-in-the-country muslinwear; made in sanitary, sunny factories, from patterns as carefully and skillfully designed as are those for your frocks or your suits, from materials that are not bettered anywhere—best of all, sold at prices little, if any, higher than those asked for the next best muslins:

Skirt or Drawer Combinations

Yoke or fisheye Valenciennes lace; Swiss embroidery insertion $1.75

With neat embroidery and lace insertion, $2.00.

With embroidery, insertion and dainty beading $2.50

With deep yoke of French Valenciennes and embroidered organdie.....$3.50

Maternity Petticoats

In nainsook, embroidery trimmed, $1.25 and $1.75

Nursing Gowns

Embroidery trimmed $1.25

(Muslinwear; Second Floor)

La Grecque Drawers

Open or closed; best fitting drawers obtainable; either embroidery or lace trimmed, at $1, $1.25, $1.50, $1.75 and $2.

Maternity Drawers

Made particularly for the purpose; of nainsook, trimmed with neat Valenciennes insertion and edging 75c

With Swiss embroidery or lace.....$1.25

Maternity Combinations

Of nainsook; Valenciennes lace trimmed, at $1.25

With Swiss embroidery or deep yoke of fisheye Valenciennes lace $2.50

(Muslinwear; Second Floor)

New All-Wool Automobile Robes

We carry a splendid stock of automobile robes all the while, and the assortment has been greatly augmented by these new arrivals, in pure wool, to sell at

$7.50, $9, $10, $12.50, $15, $20, $25, $30, $40

New Bath Robe Blankets $4.50

These are amply large patterns for making into robes for anyone; they are of best wool, finished with cords to match, and are shown in rich designs and soft, warm colorings; set, $4.50

(Bathrobe Blankets; Rear South Aisle)

Flags!

Flags mounted on sticks; of best cotton, 25c, 40c

Sewed bunting canvas, bound with brass grommets, $1.75, $2.50, $3.50, $4 and $5.

And certain special prices on a limited quantity.

(Rear South Aisle)

We Carry a Splendid Assortment of Fiber Sweaters

And they are prime favorites this spring with women who realize how well they wear, how pretty and soft the colorings, and how much less expensive they are than the purse silk, which they closely resemble.

Practically every style that is made is here to choose from; and we can either match any color or suggest a shade to harmonize with any you may desire to use the sweater with.

As to price—there are styles selling at $6.95 and $8.95, and up to some that are marked $20, because they are the very best grades that money will buy.

(Sweaters; Second Floor)

Artists' Studio Aprons

of white cambric, trimmed with rick-rack braid; they cover the figure completely; made up and stamped for embroidering; all sizes to 44 bust....$1.50

Children's Play Aprons—of similar material, 8, 10 and 12 year sizes....85c

(Art Needlework; Third Floor)

Cheapest Insurance Against Moths

Put your furs, feathers and evening clothes away in a Tarine mothproof bag; line a packing case with the Tarine sheets, and place the Tarine cards between the articles when you pack them away—you will have a sweet odor of pine in the garments, and a feeling of perfect security as to their freedom from moths. Bags, 60c and $1; Twelve 48x60 Sheets, 75c; 100 5x7 Cards, 25c.

(Tarine Preparations; South Aisle)

Men! Fiber Silk Shirts Here at $4

Handsome shirts from Wilson Bros., of heavy fiber silk in group stripes or fancy combinations; the smartest patterns you have ever seen in shirts, at any price, as you will agree when you see these; they will wear splendidly, have all the aristocratic appearance of pure silk, with double durability $4.00

Athletic Underwear

—Shedaker shirts and drawers; splendid qualities, but odd lines only, were 50c, to close them out three garments for $1.

Full Fashioned Hosiery

—Of which we cannot obtain any more; odd lines only, must be closed out at, instead of 50c each, three pairs for $1.00

New Silk Neckwear

—In faille silk, rich novelty patterns that have style and distinction to a marked degree, and at a price of only.....50c

Dollar Washable Cravats

—Each one enclosed in a waxed paper container; shown in plain white or embroidered designs $1.00

(Men's Furnishings; South Aisle)

COULTER'S—215-229 South Broadway 224-228 South Hill Street—COULTER'S

At the Bar.

BARRETT TRIAL IS UNDER WAY.

Alleged Slayer of Wife and Stepson Naps in Court.

While Attorneys Wrangle and Select No Jurors.

Echo from Probation Office Lends Dramatic Note.

The county probation office is just outside Superior Judge Willis's courtroom in the Hall of Justice, where Benton L. Barrett was taken yesterday to face trial for the alleged murder of his wife and stepson.

All day the trial was in progress, a weary group of prospective jurors in the box, a smashing array of attorneys tugging at them for some confession of opinion that might brand them undesirable, and above, in the big court chair, sat Judge Willis, bending forward, glasses riding low on his nose, writing, endlessly writing, to be interrupted at intervals by some squabble below.

Early in the day the opposing counsel met in stubborn tussle as to whether or not the jurors could be questioned regarding their belief in a man being hypnotized into making a confession. Back and forth the jurors rocked, and back and forth the attorneys talked, and finally Judge Willis ruled the word could not be used in the examination of the jurors.

Every question of vital importance was asked these jurors—where they lived and where they worked and what they thought about their family life, their reading at the breakfast table, and what they thought about "the dominant force of a master mind impinging its influence upon the subconscious forces of the lesser mind, so confessions or concomitant acts injurious to the maker might be superinduced."

ABSORBED INTEREST.

One gentle old fellow, with an amiable face, but little of grace in figure or posture, was greatly interested in these references to the world of mental science. His long and spread body commanded much room, so he took greater freedom by luxuriously throwing his foot over the jury rail. Also he indulged himself generously throughout the day in chewing tobacco.

Whenever the reference to the mental sciences would come the juror would take out his plug, slowly open a knife with a five-inch blade, cautiously strop the blade several times across the sole of his shoe and then deliver to himself a liberal slice. It was a performance which amused the spectators and confused the attorneys.

Indifferent to all this probing into mysterious realms, lounged Benton L. Barrett, with a little gold knife that he ceaselessly slid from one hand to the other; or else he drowsed easily, oftentimes interrupting a heavy breath by blowing his nose loudly and with a red handkerchief. Once he balanced the knife on the toe of his shoe and tried to flick his toe and toss the knife into his outstretched hands. But he clapped his hands loudly and the knife was not between them.

JOKES WITH LAWYER.

Again, he would "crack" jokes with his old friend and one of his present defenders, Circuit Judge Earl Sample of Hancock county, Ind., who came here to his friend's aid. Leading in the defense is Ona Morton, a picturesque attorney, formerly of Texas, full of body and heavy of face, with a slow, distinct and dramatic way of speaking. Next to him sits Capt. W. T. Helms, formerly the chief deputy District Attorney and recently a candidate for the office of District Attorney.

Opposed to them are Dist.-Atty. Woolwine and Deputy District Attorneys Keyes and Clark. The relations between the District Attorney and his recent competitor for office lend to the dramatic elements of the situation.

Late yesterday not one juror had been selected. The defense had passed the thirteen in the box, exempting one for cause. The prosecution examined two.

It was late. The jurors were twisting in their chairs, the attorneys in theirs, even the judge was twitching in his, and the combined groaning of the twisting swivels set up a droning chant.

The door to the probation office suddenly closed on two persons, a man and a woman. The sound of the door closing was heard in the courtroom, but made no effect. None had seen who entered.

TENSE MOMENT.

There came an interesting moment. A juror had become uncertain of what he thought. Asa Keyes of the prosecution leaped upon him with a pregnant question. The juror stuttered and halted. It was whether or not he would desire a man to be hanged until dead if the man had killed his wife and stepson. Still the man faltered. The attorneys leaned farther over the ta-

Fragrant.

PERFUME SPLITS 'EM.

Son Sprays Mother with It and Her Husband Objects; Quarrel and Divorce Suit Follow, but Judge Refuses Decree After Hearing Woes.

The son of Mrs. Grace McGrath, who works in a drug store, sprayed perfumery on her. When Mrs. McGrath reached home her husband, James E. McGrath, a clothing salesman, objected to the perfume and they had a quarrel. She told Judge Wood yesterday that he choked and struck her. Mr. McGrath said he did not strike his wife. He admitted he did not like the perfume. During the quarrel, he said, Mrs. McGrath tried to throw a plate at him and he seized her wrist to prevent her striking him.

It developed during the trial of Mrs. McGrath's suit for divorce that the couple had separated five times and that Mr. McGrath enlisted in the navy last week. Judge Wood denied the decree, holding the evidence was insufficient. Mr. McGrath was ordered to pay $8 a week for the support of three children.

MANY LAWYERS IN SMALL CASE.

Six Attorneys in Suit Growing Out of Alleged Watch Theft.

Abe Preluzsky was arrested about two years ago charged with the embezzlement of a $9 watch. The suit against him was dismissed in the justice court and he filed an action against J. Rittingstein and C. H. Phillips for false arrest, asking $5250 damages.

The case came to trial before Judge Monros yesterday, and when heads were counted it was found that besides the judge and the jury, the bailiff and the clerk, all essential in the trial of the action, there were six lawyers appearing for the parties. Attorneys Le Compte Davis, John Cooper and Isaac Pacht appeared for Mr. Preluzsky; Attorney Georgia P. Bullock for Mr. Phillips, and Michael Shannon and Ernest L. Kolb for Mr. Rittingstein. The jury will decide the merits of the case today.

Brief.

MERELY A TRIFLE.

Takes H. E. Huntington But Few Minutes to Let Land Office Officials Know he Doesn't Worry About a Few Acres More or Less.

Henry E. Huntington, the traction and power magnate, was a witness in the local Land Office yesterday, in behalf of the complainant in the action of Kenneth Wallace against the Huntington Land and Improvement Company.

Mr. Huntington, who was on the stand but a few minutes, denied all knowledge of the specific six and two-thirds acres of land involved in the hearing, which are located in the aristocratic suburb of San Marino. He stated he left the management of all such matters to others, and that he had no knowledge of the efforts made by the Huntington Land and Improvement Company to secure the land in question. It was a small matter, he asserted, and he did not worry himself about mere details. He was not cross-examined.

McALEER APPEALS.

Registrar of Voters is Making Hard Fight to Hold Position.

Attorneys for Registrar of Voters McAleer yesterday filed in the State Supreme Court an appeal from the second decision against him in the District Court of Appeal, in the action brought by David B. Lyons, a civil service appointee, to secure the position.

Judge McDaniels in the Superior Court decided in favor of Mr. McAleer, but the District Court of Appeal reversed that view in two subsequent decisions, holding that Mr. Lyons was entitled to the office.

If the Supreme Court should sustain the District Court of Appeal Mr. Lyons will take the position May 1. The attorneys for Mr. Lyons have ten days in which to file an answer to the petition for a rehearing asked for in behalf of Mr. McAleer, and the Supreme Court has ten additional days in which to give a decision.

Devoted.

MAKING BANDAGES.

Covina High School Girls Assist Red Cross League in Getting Hospital Supplies Ready Early in Case They are Needed.

The girl students of the Covina Union High School are responding nobly to the call of the Red Cross by devoting all their spare time to the making of bandages, lint, gauze, sponges and other hospital supplies. The girls are working under the direction of Mrs. Nathaniel Gorham of Buffalo, N. Y., a graduate of the American Red Cross Society; Miss McClure of Buffalo and Mrs. P. E. Letchworth of Covina. These women are paying the expenses for material, etc., out of their private purses until the local Red Cross chapter is equipped to take charge of the work.

ON BAD COIN CHARGE.

Alleged Counterfeiter is Bound Over to Federal Grand Jury.

Charles Dishon, who was arrested at Santa Barbara charged with counterfeiting gold $5 pieces, was bound over to the Federal grand jury by United States Commissioner Hammack yesterday, in $2500 bond. He was committed to the County Jail.

Special Agent Hasen of the United States Treasury Department alleged that Dishon has been operating in Los Angeles and vicinity for several months, and that he has passed not less than $1500 face value of bogus coins. Dishon was at one time a blacksmith, and hails from Nicholasville, Ky.

Early Closing for Want Ads.

Times Want Ad patrons are notified that copy for classified real estate advertisements, and all other Part V advertisements for Sunday's Times will not be accepted after 5 o'clock p.m. Saturday. "Wanted" and "To Let" advertisements will be accepted as usual until 11 o'clock p.m. Saturday. Advertisements ordered for insertion in Sunday's Times cannot be discontinued or changed after 5 o'clock p.m. Saturday.

Expedient.

PLAN A TAX TO MEET DEFICIT.

County Officials Proposing Special Amendment.

Grand Jury Inquiry Goes on; Indictment Rumored.

Employees' Heads Lopped off in Paring Expenses.

Emergency legislation to adjust the grave deficiency in the funds in the County Treasury is contemplated in a movement begun yesterday. A conference was held between Dist.-Atty. Woolwine, Superior Judge Craig, County Counsel Hill and his chief deputy, Roy Reppy.

According to one official, a constitutional amendment permitting a special tax levy is being considered. Out of its proceeds money taken from the school fund for current expenses would be restored.

The deficit, estimated at $1,250,000, could under such an amendment be made good. This was only one of the various expedients discussed. Meantime, Supervisor Woodley, chairman of the financial department, is working day and night with his colleagues to pare down expenses to tide the county over the intervening months to July 1, when taxes will come in. This tax money, however, can be applied only to obligations incurred for the coming fiscal year.

FEAR LOSS OF WORKERS.

It is feared if trained county employees are forced out over a period of several weeks they will seek other work, and their valuable training in county work will be lost to the taxpayers.

The grand jury continued yesterday its inquiry with regard to the $1,250,000 fund, and ominous rumors were circulated that an indictment was receiving serious consideration.

Because the county is working on only 28 per cent. of its income, the other 72 per cent. having been used by the former board for bills contracted the year before, the present Board of Supervisors is compelled to keep within narrow limits or the members will become personally liable for any indebtedness contracted and not paid. With this situation in mind, the board called the heads of departments before it in executive session and asked their co-operation in hewing to the line.

ELEVEN HEADS DROP.

The department heads agreed to do everything possible to cut down expenses. Only in one instance has the board used drastic methods. This was with reference to the horticultural department. Objection was made to cutting down the force. In fact, the board was told not a man could be spared, but before the conference ended the board had lopped off eleven.

The charities department spends a large sum on outdoor relief. Two employees were laid off and twenty put on half time. This was regretted, but was inevitable. As to county employees taking enforced vacations, the matter is left with the heads of the departments. Selections are not made haphazard. A number of employees have volunteered to take vacations of one or two months, drawing only two weeks' pay out of those periods.

The protest of the County Employees' Association grieved the members of the board. They expressed the opinion, however, that after the situation is understood, they will co-operate with the Supervisors and join the hewers.

Question.

MURDER OR ACCIDENT?

Roomer Finds Body of Woman with Neck Broken—Detectives Work on Theory That Death May Have Been Result of Foul Play. Husband Interrogated.

Whether Mrs. Margaret Cino, No. 241 South Avenue 19, a pretty Italian woman of 31 years, was murdered, or died an accidental death, is the question confronting the police. Mrs. Cino was found dead yesterday forenoon, lying face downwards in the front room of her home. Her neck and nose were broken. It is believed by the police, as a result of the preliminary investigation, that she fainted, and struck her face on a chair, breaking her neck.

The body was found by Dominich Ranchioso, a roomer, with the 2-year-old daughter of the dead woman crying over the body. The husband, John Cino, was notified by the police and interrogated concerning his wife's death. Detectives White and Parsons are working on a theory that the woman may have been murdered. The body is at John R. Paul mortuary.

GROPING HANDS TELL OF DEATH.

Blind Boy Stumbles on Dead Body of Mother as He Hunts in Dark.

Otto Fischer, blind, stumbled over the body of his mother yesterday as he groped his way about the family home at No. 606 West Fifty-fifth street. A face that was cold to the finger tips told of death.

Investigation revealed, the police say, that Mrs. Fischer had hanged herself, as a strap was found tied to the top of the door. The loop of this was broken, and about her throat were the marks of a narrow band, which had been tightly drawn. The body was taken to the mortuary of W. A. Brown. No reason for the woman's act could be advanced by her husband, Carl Fischer. The blind son is almost prostrated with grief.

The Public Service.

At the City Hall.

DEFER ACTION ON CAFE ORDINANCE.

PUBLIC HEARING WILL BE HELD BY THE COUNCIL.

Drug Stores and Other Public Eating Places Must Maintain Sanitary Kitchens if Hot Meals are Served, but They will not be Necessary for Cold Lunches.

Action on the proposed ordinance which provides for regulation of kitchens, restaurants and other public eating places was deferred yesterday by the Council, when the measure was sent back to the Health and Sanitation Committee for further consideration.

Before the Council considers the adoption of the ordinance a public hearing will be held. Many objections have been filed against the measure.

The measure in its present form permits the serving of cold lunches and hot drinks in drug stores and other places where lunch counters are being maintained, but sanitary kitchens must be maintained apart from the premises in hot meals are served.

IRON GATE FOR CITY HALL ALLEY.

The Board of Public Works yesterday informed the Council that it had ordered a requisition for money for the erection of an iron gate in the alley between the City Hall and the north annex. The gate will cost from $90 to $100, and the Council is expected to appropriate the money today. The purpose of the gate is to further protect the Tax Collector's office, which handles many thousands of dollars daily, and which has had very little protection from outsiders.

Sewer for Sierra Vista.

Maps and petitions for the construction of sanitary sewers in Sierra Vista and Bairdstown were presented to the Council yesterday by the City Engineer. They were referred to the City Clerk, with instructions to circulate petitions preliminary to an election on the question.

Street Improvements.

The Council yesterday adopted a number of street improvement ordinances. One calls for sewering of Springvale drive between Eagle Rock avenue and the west boundary line. Another orders the establishment of the grade in the first alley west of Central avenue from Twenty-first street to Twenty-second street.

Improve Norfolk Street.

The City Engineer was instructed by the Council to proceed with the improvement of Norfolk street from Hazard Park Playground to Griffin avenue. The Engineer was also instructed to proceed with the improvement of Seventh street from Orme avenue to Fickett street.

City Hall Briefs.

The recommendation of Mayor Woodman that the salary ordinance of the police department be amended to provide for the payment of $150 per month to all detective sergeants was referred to the Budget Committee.

The Council referred to the Finance Committee the recommendation of the Police Commission that stenographers in the police department receive the same pay as those employed in other departments of the city government.

The Police Commission yesterday approved the plan for a new jail at Wilmington and referred the matter to the Finance Committee in the hope that the money is available for the building.

At the Courthouse.

JUSTIFIES BELIEF IN RECIPROCITY.

HUSBAND WORKED ONLY THIRD OF TIME, WIFE CLAIMS.

Woman Given Decree, Custody of Daughter, and Money for Support, Following Disclosure of Husband's Alleged Antipathy to Work.

As a firm believer in reciprocity, Mrs. Rowena Stevens objected to working as a stenographer and supporting herself while her husband, Harry M. Stevens, devoted himself to recreation. Only six out of the eighteen months she was married, she told Judge Wood in divorce proceedings yesterday, did her husband work.

A friend of Mrs. Stevens testified that she never knew Mr. Stevens to be steadily employed until after his wife left him. The decree was granted on the ground of non-support. Mrs. Stevens was given the custody of her daughter, Mary Jane, 3 years old, and Mr. Stevens was ordered to pay $15 a month for her support.

THE GRAY CASE.

MORE SALT—DENIS IN.

The case of Gray vs. Gray has progressed to the point where it has been transferred to this county from San Diego county on motion of the defendant, and where George J. Denis will represent Mrs. Gladys Gray, the plaintiff, in the suit for divorce against her husband. This gives an added aspect to the case, where so distinguished a lawyer as former Gov. Gage associates with him so well-known a member of the bar as Mr. Denis.

Mr. Denis was asked whether he and Gov. Gage intended to insist that the case should be tried in Los Angeles, instead of in San Diego, and the very prompt answer was: "Yes, of course, among other reasons for the reason that the defendant in the action ought to be tried in a jurisdiction where witnesses who know his record live, but personally, I don't intend to have anything to do with trying a case in the newspapers. This case will be tried in the courts, and knowing Mrs. Gray, even before she was Mrs. Volney Gage, I do not hesitate to say that any man or woman who has one word or one whisper against such a pure, angelic woman as she is and is known to be by everybody who has ever met her, has no business attempting to enter into decent society, no matter how much inherited wealth such man or woman may have acquired."

MISCELLANEOUS.

WHAT'S DOING IN COURTS.

BARTLETT ESTATE. A petition for letters of administration on the $50,000 estate of H. H. Bartlett, who died May 3, 1909, was filed by the widow, Marinda V. Bartlett, yesterday. She asks for the appointment of the Los Angeles Trust and Savings Bank as administrator. The heirs are the widow and a daughter, Geneva B. Algie of Alhambra.

INCORPORATIONS. The Union Grocery Company, incorporators J. W. Dunham, Ben. A. Brooks, Alexander King, Juliette DeLashmett, A. B. Cass, Edith West and Louis Cass, capital stock $250,000; subscribed $70.

Radical.

SHE BELIEVES IN TRIAL MARRIAGES.

DEFENDANT IN CIVIL SUIT HAS NOVEL VIEWS.

Court Refuses a Decree, on the Ground that it is not Shown that Woman's First Husband, Although not Divorced, was Living at the Time.

In the eyes of the law Mrs. Eva N. Cleveland is the wife of Grant B. Cleveland, although she stated in a declaration of principles that she was not and never had been his wife. The status was legally passed on by Judge Wood yesterday in Mr. Cleveland's suit for annulment of the marriage. Mr. Cleveland, a San Dimas engineer, alleged that at the time he married the woman she had another husband. The court held that it was not shown that the other husband, John Arthur Taylor, was alive at the time of Mrs. Taylor's second venture and denied the decree.

In the declaration of principles Mrs. Cleveland stated that she considered "trial marriage essential to the welfare of humanity. Thus would the divorce evil be eliminated and a breach of promise made inexcusable."

In trial marriages, she said, men would be more healthy, children more perfect; few would have excuse for separation. There would be few divorces. A trial contract would be so binding that either party refusing to relieve the other could call for legal arbitration.

Mrs. Cleveland held that domestic discord was caused by incompatibility of temper, chiefly due to physical mismating.

Another.

SAME OLD GAME BUT BEARING NEW PHASE.

VICTIM LOSES PRACTICALLY ALL HIS SAVINGS.

Man Hands Strangers Handkerchief Containing Four Thousand Dollars, to Insure Him Good Job; They Give it Back, but Only Paper Clippings Found.

Three Swiss-Italians met an Austrian waiter in a French restaurant yesterday and got from him a large roll of American money. The affair occurred at a European plan hotel on a street with a Spanish name. The waiter is Dusan Sabavich of No. 210 South Flower street. He works at the Victor Hugo restaurant, No. 623½ South Hill street. The three men of hyphenated nationality are unknown by name and address.

The Swiss-Italians appeared at the restaurant four days ago and gave Sabavich a tip of $1, telling him he was an excellent waiter. Monday they appeared again and tipped him $1.50; Tuesday their tip amounted to $2, and yesterday they gave him $5, according to the police. Then they told him they intended to purchase a restaurant in Los Angeles and that they would give him $200 a month as a waiter there provided he could furnish $4000.

Sabavich drew the $4000 from the bank and had a balance of $95. He put the money in a handkerchief and gave it to the men. They handed it back to him, and he put it in his pocket. He went to a drug store at Sixth and Figueroa streets to get some medicine for one of the trio, who said he was ill. He returned and the men were gone. The package in his pocket was made up of newspaper clippings, wrapped in a handkerchief. Detectives White, Parsons, Boyd and Carroll are on the case.

A *good* habit cannot be formed too early—start the children on

Dr. Lyon's

For The Teeth

Powder ~ Cream

Send 2c stamp for generous sample of either Dr. Lyon's Perfect Dental Cream or Tooth Powder.

I. W. Lyon & Sons, Inc., 606 W. 27th St., N. Y. City

Flags for Americans (Fourth Floor)

Established 1881

Hamburger's

BROADWAY AND HILL — EIGHTH STREETS

SUNSET BDWY. 1168 — HOME 10063

The Bases Full—Now for a Hit

—And Hamburger's stepped to the plate and knocked out THE home-run of the season—

Double-life Suits, $16.50

With 2 Pairs of Trousers

—Men are still shouting their praise! In no season has the enthusiasm been so great. Well, we think Double-life suits deserve this enthusiasm and praise—and so will you when you try one on, notice how smart the style, how it seems to be made just for you, how the materials feel much better than is usually found at this price—and then, when the salesman says — "Don't forget there's an extra pair of trousers, too"—you'll just naturally have to give vent to your enthusiasm and say—"Well, that's SOME value!"

Men's English Boots in Mahogany Tan Calf

—The style leader for spring wear, this smart drop-toe model in the popular mahogany tan calf—it has the flat wide heel that men have taken such a liking to.

(Hamburger's—Main Floor—Today)

WANTED!! FIVE HIGH GRADE MEN

MEN who want an "opportunity" rather than a "job," men who want to earn money, not only this year, but next, and increase their earning power and build a renewal income for a term of years.

Must have character and ability PLUS.

Must be students of human nature and anxious to enter one of the highest professions or callings on this earth.

Must be the kind of men that people like to talk to and confide in—the kind of men who inspire respect and instill confidence, who are salesmen or have in them the making of good salesmen.

Previous experience unnecessary. Some of our most successful men were wholly unfamiliar with this work previous to engaging with us. It is not a position for a man looking for a snap or a good thing, and only men of known ability, pleasing personality and good references need apply.

To such men a wonderful opportunity is open—an opportunity to become connected with the largest Life Insurance Company west of the Mississippi—a company that is known for the sterling character of its representatives; that has been in business for forty-nine years; has assets of $38,000,000.00 and is known as the "Giant of the Pacific."

The Company is tremendously strong in its own home field; did a local business last year of over $6,000,000.00, and the Home Agency wrote last month over $1,000,000.00 new business. The Company at present does business in forty-eight States.

The Company's new Multiple Protection Income Policy combines accident, sickness, permanent disability, old age and death benefits all in one, for one premium, and is the most salable policy in the world.

The addition to our new office building affords the Home Agency increased facilities, and this, together with the large number of inquiries received relative to this new policy, makes necessary five more salesmen.

Mail coupon to—

The Company's Home Office Bldg.

Mr. John Newton Russell, Jr., Manager Home Office Agency.
Pacific Mutual Life Insurance Company,
543 Olive Street, Los Angeles.
Dear Sir:
Please send me further particulars regarding position [illegible] above; also additional facts concerning your new Multiple Protection Policy.
My age is _____. I am _____
My occupation during the past three years has been that of _____

I can give good bond, if required; also good references as to character and good health. Would like an interview with you.

Name _____
Street _____ Telephone _____
Town _____

The jewelry store visitors to California always enjoy.

Brock and Company

BROADWAY

J. A. Jepson & Sons

Clever Clothes

742 So. Broadway

BUTTERMILK BAR

504 So. Broadway.

Buttermilk, Sweet Milk, Sandwiches, Pie, Coffee, Chocolate, Ice Cream.... 5c

The purchasing power behind The Times' classified this paper the supreme selling force for merchants, bankers and general tradesmen, and no advertiser can get his proper share of business without using its columns.

$10 WATCHES MONTGOMERY Jewelers 4th and Broadway

Schools and Colleges

EGAN SCHOOL
Little Theater Bldg.
1334 So. Figueroa St.
Home Phone 60371.

Not only a school for [illegible] eral culture. MUSIC [illegible] in all [illegible]

Patronized by Oliver [illegible] and many others.

HOLLMAN Business Colleges

1017 South Figueroa Street
Send for Catalog. Broadway 3200; 60221.

Rare bargains offered in the "To Let" columns of The Times

KAISER Latest Pea

Democracy.

OBJECTION TO CENSOR.

Harsh Press Rules Condemned.

Suppression of Newspapers Seen in German Language Causes a Protest.

Last Seditious One is Printed in English, According to a Congressman.

[BY DIRECT WIRE—EXCLUSIVE DISPATCH.]

WASHINGTON BUREAU OF THE TIMES, April 12.—Congress has received with favor suggestions from various [illegible] in communities where there is a large Teutonic population that [illegible] publications in the German language be suppressed during the period of the war.

While the members and Senators generally are opposed to suppression, practically all of them favor supervision of the German publications.

Last week a number of members received a telegram from a prominent Cleveland editor urging them to support legislation for the purpose of putting German publications out of print. Replying to this letter, Representative McCormick of Illinois said:

"We shall not contribute to our security by suppressing newspapers

(Continued from Second Page.)

THE WORLD'S NEWS

THE HEART OF IT IN TODAY

Covering the Globe.

The Foremost Events of Yesterday

[illegible] at Arras. (2) Mexican Troops [illegible]
[illegible] The Legislature. (4) Congress [illegible]
[illegible] Peace Talk in London. (6) Cens[illegible]
[illegible] Food Situation.

INDEX.

PART I.
[illegible] Divided on War Draft.
[illegible] Allies Hint at German Conditions.
[illegible] News from Southland Counties.
[illegible] In the Field of Sports.
[illegible] Classified Advertisements.
[illegible] News in Brief: Vital Record.

PART II.
[illegible] Food Hoarding Boosts Prices.
[illegible] Volunteer Now for Regulars.
[illegible] Editorials: Pen Points.
[illegible] Prepared for Ocean Trade.
[illegible] Business: Stocks and Bonds.
[illegible] Produce and Citrus Markets.
[illegible] Public Service: City Hall: Courts.

THE GREAT WAR. The Situation [illegible] Two British hospital ships [illegible] been sunk by the Germans.

[illegible] soldiers advancing with [illegible] flags on the Russian trenches [illegible] fled by their own comrades.

[illegible] sensation has been caused in [illegible] by the sinking of one of [illegible] ships by a German submarine.

The British claim the battle of [illegible] is equal in importance to the [illegible] of the Marne.

Berlin reports minor engagements [illegible] of St. Quentin.

SUMMARY.

THE SKY. Clear. Wind at 5 p.m., northerly; velocity, 6 miles. Thermometer, highest, 71 deg.; lowest, 52 deg. Forecast: Fair. For complete weather report see last page of Part I.

THE CITY. Private hoarding of food, which is boosting prices and distressing the poor, was condemned as unpatriotic and unpatriotic.

[illegible] opium smuggler, unfolding a [illegible] of wrest and desperation, escaped [illegible] a fine of 1 cent.

[illegible] prospective jurors were [illegible] to try Benton L. Barrett, [illegible] with having murdered his wife [illegible].

The City Council unofficially approved power purchase and operating contracts with the companies; it [illegible] decided to cut the proposed charter amendment off the primary ballot. [illegible] Angeleno was among three Californians summoned by the President to [illegible] conference on Red Cross [illegible].

[illegible] Lieut. McKnight of Co. C, [illegible] California Infantry, was made [illegible] of the first battalion.

SOUTHERN CALIFORNIA. Passenger [illegible] was alarmed by an explosion in [illegible] incandescent light plant after a secret [illegible] ing a State coun[illegible]

[illegible] warning; pr[illegible] but nobody [illegible] Santa Bar[illegible] gifts on Na[illegible] trained.

Troops ar[illegible] to guard the [illegible] tunnels.

PACIFIC [illegible] adopts new [illegible] A witness [illegible] failed in an i[illegible]

GENERAL [illegible] sailor replac[illegible] man as sentry [illegible] Scientist s[illegible] ing frantically [illegible] Bohemians.

WASHINGT[illegible] riculture urges [illegible] crops, as war [illegible] Sentiment [illegible] conscription. [illegible] Extent of A[illegible] the war to be [illegible] at conference [illegible] French and o[illegible] Navy Depa[illegible] fensive areas [illegible] Measures t[illegible] merchant ship[illegible] were discussed [illegible] Amendment [illegible] bond bill may [illegible] House. [illegible] Extraordinar[illegible] to entertain t[illegible] commissions. [illegible] President ca[illegible] to help finance [illegible].

FOREIGN. [illegible] menting on pe[illegible] many cannot [illegible] world. [illegible] British army [illegible] can medical co[illegible] experience.

MEXICO. M[illegible] by German read[illegible] seize copper mi[illegible] Arizona. [illegible] The presence [illegible] soldiers in Lo[illegible] ported. [illegible] Col. Cantu h[illegible] the Imperial Irri[illegible] Carranza has [illegible] terfere with oil [illegible] Tampico district.

[illegible] Wisconsin ba[illegible] [BY A. P.] MADISON (W[illegible] Phillips today si[illegible] Democratic [illegible] Federal [illegible] found no [illegible] charges a[illegible]

SEA C[illegible] [BY [illegible]] SEATTL[illegible] committee [illegible] Marine Ca[illegible] planned fo[illegible] celed the [illegible] count of th[illegible]